WEATHER OUTLOOK

Cloudy and mild today, tonight and Friday with intermittent rain diminishing slightly tonight and increasing again tomorrow. High today and Friday in 50s. Low tonight in 40s. Saturday—Clearing and cooler.

Granite City Press-Record

DEVOTED EXCLUSIVELY TO GRANITE CITY — MADISON — VENICE — PONTOON BEACH — MITCHELL

TWICE-A-WEEK — MONDAY AND THURSDAY

Vol. 66 No. 5 · 108 · GRANITE CITY, ILLINOIS, THURSDAY, JANUARY 16, 1969 · FOUR SECTIONS —44 PAGES · TEN CENTS PER COPY

Merit System Ok'd for Deputies

County Board Gives Permanent Status to Sheriff's Employees

A merit system for the Madison county sheriff's department was approved unanimously by the county board of supervisors Wednesday morning at a meeting in the courthouse in Edwardsville.

The ordinance, drawn by Marshall "Zeke" Smith, assistant state's attorney, and a special committee headed by Raymond Galloway of Alton, removes all employees of the department from the patronage system except for the chief deputy and administrative assistant who may be designated by the sheriff.

The plan has the approval of Sheriff George Musso.

It establishes a sheriff's office merit commission of three members, with not more than two to be appointed from the same political party, and generally sets their authority and responsibility.

Commissioners will be named to six-year terms, but of the initial appointments, to be made by Board Chairman Harold Landolt, one will be for two years, one for four years and one for six years.

Landolt to Appoint

It was indicated that Landolt, a Republican, plans to appoint two Democrats after Daniel Churovich of Granite City sought to amend the section to provide that the majority would

(Continued on page 6, col. 1)

Local Sailor on Enterprise, Virgil Wall Jr., is Unhurt

VIRGIL WALL JR.
Safe on Enterprise

"I am O.K. God was with me. Tell Connie and Murphy's.

The brief two-line telegram was received with joy and relief at 12:30 p.m. yesterday by Mr. and Mrs. Virgil P. Wall sr., 918 Grand avenue, Madison, whose son was aboard the nuclear aircraft carrier USS Enterprise at the time of the tragic explosion Tuesday.

"That was a terrible 22 hours," Mrs. Wall said Wednesday, "but all the anxious waiting was worth it after hearing that Virgil is safe and uninjured."

Airman Virgil P. Wall jr., who will observe his 22nd birthday Monday, wired his parents from Honolulu where the crippled giant carrier berthed early Wednesday morning.

The explosions that ripped the rear end of the carrier flight deck on the 90,000 ton Enterprise happened 75 miles southeast of Hawaii.

Enroute to Vietnam

The ship with its crew of 5400 men was enroute to Vietnam on a fourth tour of combat duty. Preparations were being made for future action against the enemy when the blast occurred underneath one of the airplanes as it was being readied for launching.

The Navy said Wednesday that 25 men were killed, one was missing and 85 injured in the initial and subsequent explosions and fires. Fifteen planes were destroyed.

According to Mrs. Ruby Overbeck of the Tri-City Red Cross office three seriously burned crewmen have been transferred to Brooke Medical Center in Texas, 59 injured men are hospitalized at Tripler Army Hospital near Honolulu and 16 are hospitalized aboard the Enterprise.

The information was received from the National Red Cross office in Washington, D. C., shortly after noon yesterday.

Several Buddies Killed

"The worst part of waiting was that we knew Virgil works right in the area the explosion took place," his mother said yesterday. "He managed to get a telephone call through to his wife, the former Connie Jean Murphy, who lives in Alameda, Calif., about noon Wednesday. He told her several of his bud-

(Continued on page 3, col. 6)

Regional Clean Air Program Approved

Area Officials OK Boundaries, Federal Air Control Program

(Related stories, pages 4, 44)

Tentatively proposed boundaries for establishment of an Interstate Air Quality Control Region in this Illinois-Missouri metropolitan area were approved without exception Tuesday by air pollution control authorities from both sides of the river in a federal-sponsored consultation hearing at St. Louis.

Endorsement of the regional approach toward achievement of uniform air control standards was given in statements by state, district, county and municipal officials as the first step toward establishment of a Metropolitan St. Louis Air Quality Control Region that would include most of the area originally included in the Interstate Air Study of 1967.

The regional area proposed and approved in Tuesday's hearing includes Madison, St. Clair and Monroe counties in Illinois, and the City of St. Louis and St. Louis, St. Charles and Jefferson counties in Missouri.

Official Action Later

Doyle J. Borchers, Washington, D. C., assistant commissioner for regional activities of the National Air Pollution Control Administration, told nearly 100 persons attending the hearing that testimony given during the consultation would be referred to the U. S. Department of Health, Education and Welfare which would make the final decision on regional boundary lines. Borchers served as chairman of the Tuesday morning hearing which convened at 10 a.m. in the second floor auditorium of the Soldier's Memorial at St. Louis, and adjourned at noon.

Illinois air pollution control authorities endorsing the proposed Air Quality Control Region, both as to boundaries and purpose, including representatives of the Illinois State Air Pollution Control Board, the Granite City Air Pollution Control Board, the Air Pollution Committee of the Madison County Board of Supervisors and the Air Pollution Control Commission of East St. Louis.

Several representatives of Madison county industrial interests also attended but did not speak. The consultation was

(Continued on page 3, col. 1)

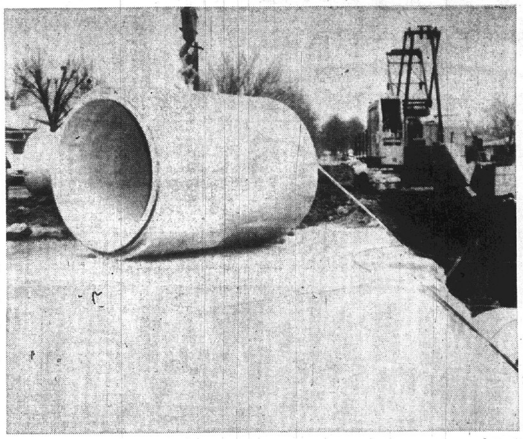

By Press-Record Staff Photographer

MADISON AVENUE BARRICADES at 26th street and at 28th street are for this crosstown excavation for a 72-inch storm sewer being installed the length of 27th street, extending west to Benton street. The view is looking west across Madison avenue. The street is to be opened to traffic early next week, but other Madison avenue cuts for storm sewers will be made at 23rd, 24th, 26th and 30th streets in the future.

$500,000 Cinema To be Built At Pontoon

Construction to Start In Mid-February on Tract West of Lake Dr.

A 1000-seat Cinema Theater entailing investment of more than a half million dollars will be built just off Pontoon road on a four-acre tract of land adjoining the Gas Light Walk development at Pontoon Beach Village, it was announced today.

The theater will be built by Arthur Enterprises Co. of St. Louis, which also owns and operates the Washington Theater in Granite City, Edward Arthur, president of the firm, said the Washington theater will continue to operate.

Construction is expected to start by mid-February by the Jim Green Construction Co., developer of the Gas Light Walk subdivision and the shopping center area on which the theater tract is located.

The area in which the theater will be located is just to the west of Lake drive and slightly south of the Schermer Hardware building which fronts on Pontoon road.

New Street Planned

A spokesman for the Green Construction Co. said a new street will be built along the east side of the Hardware store leading to the theater area.

A parking lot to accommodate 450 autos will adjoin the theater building which will be entirely of masonry construction with a brick front. Additional parking space will be provided in the shopping center area immediately adjoining the theater tract, and which is yet to be developed.

The theater building will be strictly modern in design and will be set off at the front of the building by a mansard-type construction that will house the projection room and equipment.

The construction firm said that all interior construction plans have not yet been completed but that the building, both exterior and interior, will follow generally the pattern and design of St. Ann's Cinema in the Northwest Plaza Shopping Center in St. Louis county.

Large Concession Area

An extensive concession area is planned on the main floor of the building. Offices also will be housed on the main floor, just off the lobby area.

The building will be 120 by 180 feet, providing 21,000 square feet of floor space.

The construction firm spokesman said the builders are shooting for a Thanksgiving Day opening of the new theater.

Arthur said the theater will be managed by Christ Pashoff, manager of the Washington Theater.

8 DAYS WITHOUT A QUAD-CITY TRAFFIC FATALITY

..BIRTHS..

Births recorded at St. Elizabeth Hospital:

GIRLS

Mr. and Mrs. Kenneth Johnson, 3223 Edgewood drive, Jan. 13, Jennifer Marie, eight pounds, one ounce.

Mr. and Mrs. James Smith, South Roxana, Jan. 14, Alexzandra Diane, eight pounds, 11 ounces.

Mr. and Mrs. Leroy Winka, 2550 Buenger road, Jan. 14, Christina Lynn, eight pounds, five ounces.

Mr. and Mrs. Charley Edwards, 621 Meredocia street, Venice, Jan. 15, six pounds, 12 ounces.

Mr. and Mrs. Richard Lux, 1126 Greenwood street, Madson, Jan. 15, Melinda Jo, six pounds, 11 ounces.

Mr. and Mrs. Lonnie Click, 1151 Edwardsville road, Jan. 16, 10 pounds, two ounces.

BOYS

Mr. and Mrs. Billy Wiggs, 16 Tulip lane, Jan. 13, Billy Leonard Jr., seven pounds, eight ounces.

Mr. and Mrs. Eugene Coerver, 2013 Rhodes street, Madison, Jan. 13, Eugene Gerald, six pounds, six ounces.

Mr. and Mrs. Larry Crockarell, 2804 Marshall avennue, Jan. 13, eight pounds, 14 ounces.

Mr. and Mrs. Earl Gullett, 4707 Kirkpatrick Homes, Jan. 14, Alan Dale, seven pounds, four ounces.

February Draft Quota is 21 Men

Draft quotas for February were announced Tuesday by the county selective service office in Edwardsville, with 21 Quad-Cityans to report for induction on Feb. 27 and 15 others to report for pre-induction physical examinations on the same date.

This month, 16 youths, 20 years of age, are to be drafted on Jan. 24. The pre-draft quota was for 16 youths, 19, who reported on Jan. 10.

Both inductees and pre-inductees next month must be at least 19 years old as of Feb. 1.

Last year the quotas were—12 men in January and seven in February.

Scrap Autos Fall Off Truck--Block St.

Madison avenue was blocked off at Second street early this afternoon as police, aided by a half dozen tow trucks, attempted to clear the roadway of a large number of scrap autos that fell from a tractor-trailer truck at 11:10 a.m.

Police headquarters said the heavy load of junk autos, which had been crushed into flat bales of scrap metal, demolished one parked auto and damaged several others when the load shifted and fell into the street. No one was reported injured.

GC Still 1st in Adult Technical Instruction

A newly received official report from the State Board of Vocational Education and Rehabilitation confirms that the Granite City school district remains No. 1 in adult technical education in Illinois, exclusive of the Chicago school district.

Enrollment in supplementary and apprentice classes here in 1967-68 totaled 895, compared to 805 in Rockford, 687 Moline, 577 Alton, 569 Decatur, 562 Springfield, 520 Mount Prospect, 442 Maywood, 345 Peoria and 343 in Bloomington.

Six of the top ten, Rockford, Peoria, Springfield, Decatur, Alton and Moline, have larger populations than Granite City, a report to the school board Monday night said.

The 895 total here consisted of 311 apprentices and 584 in supplementary courses. Next largest supplementary figure was 379 in Rockford. The local apprenticeship total was exceeded by 608 in Moline, 499 in Mount Prospect, 426 in Rockford, 356 in Maywood, 320 in Decatur and 313 in Springfield.

A comparison with the 1964-65 school year shows that Granite City led with 628 (254 apprentice and 374 supplementary), compared to Joliet 609, Rockford 595, Alton 419, Springfield 390, Decatur 382, Franklin Park 348, Maywood 321, Moline 269 and Rock Island 265.

The technical and industrial instruction in the local district is planned and carried out in cooperation with labor organizations and business firms.

Income Tax Aid At City Hall Monday

Income tax assistance is available to Quad-Cityans each Monday at the city hall in Granite City.

Agents of Internal Revenue Services are in a third floor office suite each Monday from 9 a.m. until noon and from 1 to 4 p.m.

The service will continue each Monday through April 14.

Safecrackers Get $1170 Cash at Madison Station

Safecrackers broke open a safe at the Stroyoff Service Station, 601 Madison avenue, Madison, Tuesday night or early yesterday morning and escaped with more than $1170 in cash and $137 worth of Eagle stamps.

The theft was discovered by Joseph Stroyoff, 1614 Lindell blvd., operator of the station, at 5:50 a.m. yesterday as he prepared to open the station.

Police said entry was gained through the men's restroom by knocking a hole through the plaster wallboard between the rest room and the service department. The burglars gained entry to the safe by knocking off the combination and punching the pin.

Stroyoff told officers the safe contained more than $1000 in currency, $170 in rolled change and a quantity of loose change in the safe drawers. Also missing were two rolls of Eagle stamps, one worth $12.50 and one worth $125.

According to police the out-

(Continued on page 6, col. 1)

Stephen Maeras To Run Again as Madison Mayor

Mayor Stephen Maeras of Madison, the city's first and only mayor since it was incorporated in 1942, will seek reelection to his eighth consecutive term in the Madison city election April 15.

The mayor, who said earlier that he was undecided, declared his candidacy Monday night after more than 60 persons attending a meeting of the Madison City Organization petitioned him by resolution to remain in the city's top office.

The City Organization, made up primarily of city officeholders and city employees, adopted a resolution during its regular meeting in the Madison fire hall

(Continued on page 7, col. 6)

School Offices Moving to New Location Jan. 25

"Moving day" for the Granite City school district administrative offices has been set for Saturday, Jan. 25.

The present lease for the main floor of the Labor Temple, 2014 State street, expires Feb. 1, having been terminated with a six-month notice by the school board last July.

New location of administrators, secretaries, the accounting staff and the board room will be property at 20th and Adams streets purchased last summer from the Stolze Lumber Co.

The Stolze buildings also include space for storage of school supplies, enabling economies to be achieved through purchase of larger quantities.

Administrative Staff

The administrative staff includes Bob J. Davis, superintendent; Frank L. Kraus, assistant superintendent; Dale C. Rea, assistant to the superintendent; Earl Lee, administrative assistant for personnel, who will retire in June; Raymond Tom Jones, assistant to the personnel administrator, who will succeed Lee; Victor G. Anderson, comptroller; Harold V. Thomas, special services, health and special education director; Owen E. Humphrey, curriculum coordinator; Tully A. Heubner, director of buildings and

(Continued on page 4, col. 8)

Christmas Story from Vietnam

Madison Helicopter Pilot Aids Busy Catholic Chaplain

Christmas was an extra busy day for Chaplain Capt. Albert Hartlage at Dau Tieng, Vietnam, who was aided in his busy time by Warrant Officer George Rehmus of Madison, it was learned here this week.

Father Hartlage of Louisville, Ky., Catholic chaplain of the Third Brigade, 25th Infantry Division, had only three days to go before his year's tour would be completed.

"I resolved that on this day every man in the brigade would have an opportunity to attend Mass," the chaplain said.

Flying in a light observation helicopter piloted by W/O Rehmus, Father Hartlage journeyed to Fire Support Bases Wood and Mahone, forward locations of the Second Battalion (Mech), 22nd Infantry and First Battalion, 27th Infantry.

In between, he conducted masses in Dau Tieng base camp.

Then he traveled back into the field to conduct mass for individual companies, including Bravo Company of the Second Battalion (Mech) 22nd Infantry "Triple Deuce," who were securing a hospital in the Michelin Rubber plantation.

"Bravo Company inadverteitly fouled up things for me," the Chaplain said at the end of the day. "They had to send one platoon out on an observation post mission, and I never was able to get to them."

The mechanized platoon proved to be the only segment of the brigade's forces that failed to have a chance to hear the chaplain's Christmas message.

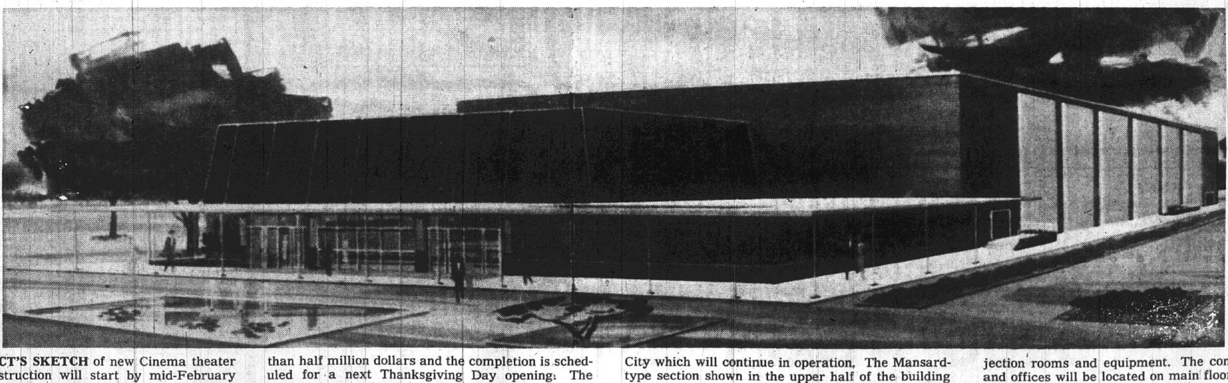

ARCHITECT'S SKETCH of new Cinema theater on which construction will start by mid-February on a four-acre tract of shopping center area in Gas Light Walk development. Cost is estimated at more than half million dollars and the completion is scheduled for a next Thanksgiving Day opening. The theater is a project of Arthur Enterprises Co., St. Louis, operators of Washington theater in Granite City which will continue in operation. The Mansard-type section shown in the upper half of the building front is in keeping with apartment building designs of Gas Light Walk subdivision. It will house projection rooms and equipment. The concession area and offices will be located on main floor. The building will be of masonry construction with a brick front.

Reese's DRUG STORES

Granite City 876-2727 – Bellemore 451-7560 – Madison 877-0828

RX Count on your pharmacist ... his business is helping

PRESCRIPTIONS FILLED
Rely on your registered pharmacist, to fill doctor's prescriptions accurately and promptly.

QUALITY VITAMINS
Make our pharmacy your "health-quarters" for vitamins, pharmaceuticals and all your needs.

SICKROOM SUPPLIES
Up-to-date stock of sickroom supplies helps invalids get through trying days in more comfort.

FIRST AID SUPPLIES
We're ready with all you need for a well-stocked medicine chest. Quality first aid items.

DEPENDABILITY . . . PROMPTNESS . . . LOW PRESCRIPTION PRICES . . .

BUYERS SALE
FANTASTIC VALUES!

Breck Concentrate SHAMPOO
For regular or dry hair. Leaves hair soft.
98c SIZE In 4-ounce plastic tube . . . 69c

STYLE SETTING GEL
12-oz. Jar 89c

BAYER ASPIRIN
98c SIZE. 100's 68c (Limit 1)

Just Wonderful Hair Spray
Regular or Hard-to-Hold. 13-oz. 88c SIZE 67c (Limit 1)

FOUNTAIN SERVICE PLATE LUNCH

AMERICAN EXPRESS MONEY ORDERS

FREE! T.V. TUBE TESTER

Schick
89c Double Edge
Krona Chrome. 4's 69c

REESE COUPON
ST. JOSEPH ASPIRIN for CHILDREN
Bottle 36 39c Value 29c

59c Walgreen ALCOHOL
Pint Bottle 37c (Limit 2)

$3.49 Value HEAT PADS
3 heats; cover. $2.99

88c SERGEANT'S FLEA POWDER 69c

25-Ft. Roll Foil WRAP
23c SIZE
Wearever 12-inch wide roll 5 FOR $1

$1.29 SIZE **PREPARATION H**
OINTMENT FOR RECTAL ITCHING.
Relieves burning and pain quickly. 1-ounce tube with handy applicator 98c

98c SIZE **Correctol** 83c
Laxative for women. 30's

1.69 Chambly MILK BATH
With Cold Cream
32-Oz. Plastic Bottle $1.19

Walgreen Terpin Hydrate
With D-Methorphan
For Temporary Relief from Coughs and Colds 4-Oz. $1.25 Seller 77c

GIFTS FOR YOUR "MAN ON THE GO"
BOLD...MOVING...NON-STOP
G.T.O. BY MAX FACTOR

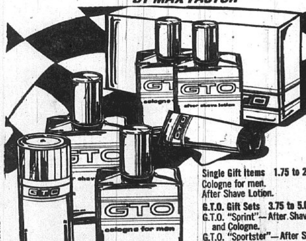

Single Gift Items 1.75 to 2.25 Cologne for men. After Shave Lotion.
G.T.O. Gift Sets 3.75 to 5.00
G.T.O. "Sprint"—After Shave and Cologne.
G.T.O. "Sportster"—After Shave Lotion and Shaving Foam.
G.T.O. "Custom"—After Shave Lotion, Cologne for Men and Shaving Foam.
G.T.O. "Racer"—After Shave Lotion, Cologne for Men and Skin Conditioner.

Special

88c GIANT 16.2 oz. SIZE
(NEW SLIM GRIP CAN)
$1.07 Value

GREETING CARDS
For All Occasions

$7.95 Seller **PENGUIN HOT & COLD SERVER**
by West Bend $6.59

4-Quart West Bend CORN POPPER $4.49

Ayds For Reducing 3.09
3 types. 30-day supply

$4.98 Parker Brothers **MONOPOLY GAME** $3.59

1.59 Value SYLVANIA **FLASHCUBES** $1.19

FREE PRESCRIPTION DELIVERY

REESE DRUG STORES . . .

BEAUTY DEPARTMENT
Our beauty department has cosmetics and toiletries galore to highlight all your natural beauty.

ROBERT E. BACKS
New Director

State Loan Elects Backs as Director

Directors of State Loan & Savings Association, Niedringhaus and Edison avenues, held an annual organizational meeting, Tuesday afternoon and elected one new member to the board, Robert E. Backs.

Officers who were re-elected to serve in 1969 included Douglas F. Little, executive vice-president; Dr. A. H. Rode, president, Alfred Stoever, vice-president; and Robert E. Backs, secretary-treasurer.

Board members are Bernard S. Miller, Carl A. Ranft, Dr. A. H. Rode, Alfred C. Stoever, Dr. J. C. Byers jr. and Little.

Little commented, "I expect 1969 to follow the same pattern as 1968 and the association will have ample funds for individual home loans and apartments."

Frank V. Svoboda, 67, Dies at Edwardsville

Frank C. Svoboda, 67, of Rural Route Four, Edwardsville, a retired employee of Union Division of Miles Laboratories (Union Starch & Refining Co.), died Tuesday at home, following a lingering illness. He leaves a son and two daughters here.

A lifelong resident of the Edwardsville area, Mr. Svoboda was employed 19 years at the local plant as an operator. He retired in 1963. He was a member of St. Cecilia Catholic Church of Glen Carbon.

Mr. Svoboda's wife, Rose Sedlacek Svoboda, died in 1965.

Surviving are two sons, Police Patrolman Leonard Svoboda of Granite City and Roman Svoboda of Belleville; two daughters, Mrs. Robert (Alma) Jackson and Mrs. Robert (Geraldine) Stamper, both of Granite City; three brothers, Alois and John Svoboda, both of Edwardsville and Albert Svoboda of St. Louis; and nine grandchildren.

Funeral arrangements are given in today's obituary column.

Mrs. Minnie Ezell, 80, Dies at Local Hospital

Mrs. Minnie Bell Ezell, 80, of 2419 State street, died at 11:05 Tuesday at St. Elizabeth Hospital where she had been taken four hours earlier. She had been ill for two years.

A native of Stewart County, Tenn., she had resided locally for nine months.

She was a member of the Church of Christ at Big Rock, Tenn.

Survivors include her husband, Richard Ezell; three sons, Howard Ezell of Granite City, Winfield Ezell, St. Louis, and Richard Ezell of Clarksville, Tenn.; four daughters, Mrs. Margaret McCann of Granite City, Mrs. Kathryn Kroening of St. Louis, Mrs. Edna Hedrich, Arnold, Mo., and Mrs. Christine Keatts living in Dover, Tenn.; two sisters, Mrs. Sally Dodd, Bumpus Mills, Tenn., and Mrs. Myrtle Futrell of Indian Mound, Tenn.; and several grandchildren and great-grandchildren.

Funeral arrangements are given in today's obituary column.

Parked Car Damaged

A parked car owned by Michael LeBlanc, 2722 Center street, was damaged at the right side at 3 p.m. Tuesday by a hit-run driver, police reported. The accident occurred in the parking lot at the rear of the Granite City high school.

Granite City Press-Record
Published Monday and Thursday by
QUAD-CITY PUBLISHING CO.
1815 Delmar Ave. Granite City, Ill.
Second class postage paid at Granite City, Ill. 62040

Subscription Rates
Per copy 10c

Mail Subscriptions

	Year	6 Mo.
City Rural Routes	$ 9.20	$4.60
Zones 1-2	11.00	5.50
Zone 3	11.40	5.70
Zone 4	12.00	6.00
Zone 5	12.80	6.40
Zone 6	13.40	6.70
Zone 7	14.00	7.00
Zone 8	14.50	7.25
Servicemen	5.60	2.80

Telephone: 876-2000
Area Code 618

Christmas Art Shows to End After 21 Years

Annual Christmas art shows at Granite City high school have come to an end after 21 years, it was reported at a Granite City school board meeting Monday night.

The board voted to commend Eugene L. Aiassi, art education consultant of the school district, for "outstanding achievement" in directing the annual public programs, which regularly attracted "standing room only" turnouts at GCHS.

Board members said they believe the art shows have had extensive educational value for participating students as well providing the public with many home decorating ideas.

Supply Sources Ending

Aiassi described continuation of the yearly shows as impractical.

The principal source of evergreens used in the show has been lost through sale of the property for the establishment of a motor hotel, he noted.

The Chicago Printed String Co., which for two decades has given the art department paper, ribbons and printed booklets for the show, has moved to Pittsburgh, Pa.

"Since their interest no longer lies in the midwest, and because of economic factors, they have eliminated all outside special events. Without finding another company to supply the art show with the materials mentioned, it would necessitate the art department purchasing these very expensive items," Aiassi related.

Decision by Art Faculty

"After discussing the problem with the art staff, we feel that it would be good timing to discontinue the show while it is an exceptionally popular community event and while the cost of such a display is still at a minimum.

"It is difficult for me personally to discontinue the show, since I began it in its infancy and developed it to the point that it is now.

"However, I agree that the show, while still very popular, has met its public relations need in the past and that, due to the reasons listed, it seems to be the indicated thing to do to ring down the curtain on the show."

Herbert Gillham to be Graduated at Rolla

Herbert (Joe) Gillham, a son of Mrs. Wilma Gillham, 2109 Bryan avenue, and the late Arthur Gillham, will graduate Sunday from the University of Missouri in Rolla with a bachelor of arts degree in electronic management. He is residing with his wife, Helen, in Rolla. Their daughter, Therisa, is making her home here with her grandmother.

The 2 p.m. convocation will be held in the Rolla high school gym. A graduate of the Granite City high school, Gillham spent three years in the U.S. Navy.

When you Choose your Wedding Rings . . .

ask to see our
WEDDING ATTENDANTS Gift Collection
by Anson

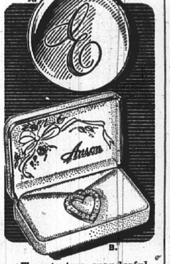

Twenty-two wonderful gift ideas for bridesmaids and ushers. Sensibly priced, beautifully boxed. Always 4 or more of each on hand for 'equal' gifting.
$3.95 to $10.00
A. Disc Pin, 12K GF $6.50
B. Rhinestone Pendant in Sterling Silver $6.00
Engraving additional
As seen in Modern Bride

Hudson's JEWELRY
19th and State Sts.—452-3186
Bellemore Shopping Center 452-3188
213 No. Main St., Edwardsville

MORE ABOUT

Regional Clean

open to testimony only of air pollution authorities representing public agencies, but private interests have until Jan. 20 to file written comments if they wish to do so. Among those in the audience were Donald Cairns, engineer for the blast furnace department of Granite City Steel Co. and president of the Metropolitan Area Industrial Waste Control Council, and William F. Hoelscher, secretary-manager of the Associated Manufacturers of the Tri-Cities.

Rep. Kennedy Attends

State Rep. Leland J. Kennedy (D-Alton) a member of the Illinois Air Pollution Study Commission, also attended the hearing, but spoke only briefly, commenting on the commission's efforts to intensify air pollution control throughout the state. Other Illinois representatives present, who did not testify, were Paul B. Hodges of Collinsville and Dr. Thomas J. Kelly of Wood River, members of the Illinois clean air board, and Robert R. French of the state board staff.

Before testimony was presented in the hearing, John Peck of the Washington staff of the National Air Pollution Control Administration, outlined pertinent points of the federal report on establishment of air quality control control regions as a fundamental step leading towar daction by state governments which will be responsible for enacting and enforcing standards to control air pollution on a regional basis.

Peck noted that the report sets up three basic conditions as factors necessary to successful regional control.

First, boundaries of the region should encompass most pollution sources as well as most people and property affected by those sources.

Second, the boundaries should encompass those locations where industrial and residential development will create significant air pollution problems in the future.

Third, the boundaries should be chosen in a way which is compatible with and even fosters unified and cooperative governmental administration of the air resources throughout the region.

Specifies Regional Core

The report designates the core of the air quality region at St. Louis, eastern St. Louis county, East St. Louis, northwestern St. Clair county, and southwestern and western Madison county.

The St. Louis Metropolitan Interstate Air Quality Control Region—the seventh to be established by HEW—is being created under the Air Quality Act of 1967 providing for 32 such regions in major metropolitan areas throughout the country as a step toward uniform control of air pollution on a regional basis.

Illinois and Missouri have failed to agree on air quality standards in the past and efforts to form a bi-state air quality control pact have been unsuccessful, but under the regional program the federal government will see to it that clean air agencies within the region enact standards requiring uniform minimum pollutant values.

After Tuesday's hearing, the federal government will announce within 30 days the officail boundary determination for the region. The two states then will have 180 days in which to prepare and agree on air quality standards and enforcement methods. The standards must meet approval of the federal government.

The federal report outlined at the consultation hearing said that a region should provide ample area for expansion, both residential and industrial, with a buffer zone circumscribing the core area so that the region boundaries need not be altered in the near future.

Jefferson county in Missouri and Monroe county in Illinois are included in the proposed region as such buffer zone with both counties expected to realize much of the future development in the area.

Three other counties were included in the study, but were not included in the proposed region. They were Franklin county in Missouri and Jersey and Macoupin counties in Illinois.

Endorsing the regional plan and proposed boundaries in behalf of the Illinois State Air Pollution Control Board, John Warren, Moline, Ill., board chairman, told the hearing that "in supporting this proposal, the members of the Illinois Air Pollution Control Board are not unmindful of the series of responsibilities vested with Illinois by virtue of the Air Quality Act of 1967 and set into motion actions anticipated to follow this consultation on the part of the Secretary of Health, Education and Welfare . . . It is, and will be, the policy of the board to carry out its responsibilities under the federal requirements."

A Disurbing Feature

Warren described as "one disturbing feature of the report" a lack of information in its discussion of existing air pollution control programs in both Illinois and Missouri. "It is regretable that having made a decision to include this subject in the report, the authors treated it so scantily," Warren commented.

In approving the proposed boundaries and regional control program, Warren added, "We do not wish to conclude that the three-county area in Illinois (Madison, St. Clair and Monroe) is unequivocal either as the initial designation or one that should prevail for months or years to come. It is our opinion that with the passage of time and the endeavor to implement the regional control effort, changes in the boundaries may be desirable or necessary."

C. W. Klassen of Springfield, technical secretary of the Illinois board, voiced approval of the regional program in behalf of Governor Richard B. Ogilvie whose first official act after his inauguration Monday, Klassen said, was to direct his attention to the policies to be expressed in Tuesday's hearing at St. Louis.

"We know that our new governor, Richard B. Ogilvie, is committeed to a strong and effective program for clean air, both because of his vitally personal interest and his positive statements on this important subject," Klassen said, adding, "We are assured that the governor will offer a more aggressive program for clean air because of his familiarity, especially with the problems of air pollution control in metropolitan areas."

Granite City Approves

Agreement that Granite City should be included in the Air Quality Control Region and a pledge of full cooperation with other agencies within the region was expressed in behalf of the Granite City Air Pollution Control Board by Prof. Erwin Hoelscher, technical secretary.

In a brief statement submitted to the hearing board, Hoelscher said.

"Since Granite City is the recognized source of high levels of emissions of some pollutants, there is no question that Granite City should be included in the Air Quality Control Region.

"We further agree that the regional approach is both sound and proper and we pledge full cooperation with other agencies within the region. We look forward to the establishment of regional air quality standards as they offer the ingredients for the development of reasonable emission standards that will provide relief for our citizens from the heavy pollution accurately detailed in the report.

"We further urge maximum reasonable haste for implementation of the program."

Madison County Action

William Straube, Edwardsville township supervisor and chairman of the air pollution control committee of the Madison County Board of Supervisors, expressed approval of the proposed regional boundaries on behalf of the county.

Straube noted that Madison county recognized problems of air pollution several years ago with a series of hearings on complaints of heavy pollution in the western section of the county. He pointed out that development of the Interstate Air Study grouped Madison, St. Clair and Monroe counties in the Illinois area as part of the Air Study area, and said, "We agree these three counties should remain together as the basic Illinois area of a metropolitan region."

In closing, Straube requested that any air quality control board formed on a regional basis in the future include a representative of the Madison county board.

Urge National Program

Only other Illinois representative to speak at the hearing was Eugene O'Connell, director of Air Pollution Control in East St. Louis, who told the group that East St. Louis "is strongly in favor" of an air quality region "with the hope that it is adopted and implemented throughout the metropolitan area."

O'Connell said that East St. Louis Mayor Alvin G. Fields "feels an air pollution control program should be nationwide."

Missouri officials favoring the regional boundaries as proposed included Lewis Green, chairman of the Missouri Air Conservation Commission; Charles F. Copley, chairman of the St. Louis City Air Commission, and Donald A. Pecsok, director of the air pollution control division of the St. Louis County Health Department.

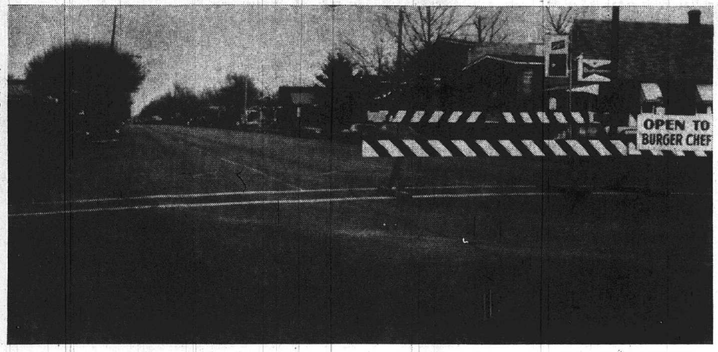

By Press-Record Staff Photographer

NEVER BEFORE has Madison avenue looked this deserted for a two-block stretch in mid-afternoon. This barricade at 26th street was put up Tuesday morning, and there is another one at 28th street to detour traffic while a crosstown storm water drainage line is being installed along 27th street. The $3,000,000 drainage system is designed to alleviate surface water problems in older sections of the city with combination storm water-sanitary sewers. S. M. Wilson Co., contractor, warned the city there would be inconveniences while the lines are being installed and during the conversion.

MORE ABOUT

Local Sailor

dies were among those killed, injured or missing."

"We immediately called Connie to tell her about the wire and she had just heard from Virgil. He mentioned Connie and her folks in the telegram just in case he had difficulty getting through on the telephone," Mrs. Wall explained.

Airman Wall informed his wife that all the trans-continental lines were tied up from Hawaii with hundreds of servicemen trying to call their families at home and tell them they were safe.

The serviceman's family had contacted Mrs. Overbeck at home early Wednesday morning to see if any information on injured crewmen was available.

Loads, Launches Planes

Airman Wall's duties aboard the Enterprise include helping to launch aircraft, loading the planes and repairing damaged craft. He has been assigned to the nuclear carrier since joining the Navy almost four years ago and has made three trips to Vietnam on board the vessel.

Ironically, the young sailor is to be discharged from the Navy two months from now. When the carrier crew was told the ship would return to Vietnam, Airman Wall was informed he would be returned to the U. S. by air when his time in service terminated.

He is a graduate of Madison high school and was employed after school and on Saturday at Granite City Glass Co. before entering the Navy. His wife's parents reside in Johnston City, Ill.

No other inquiries about Enterprise crewmen have been received by the local Red Cross office, Mrs. Overbeck said.

The Enterprise sailed Jan. 6 from Alameda, its home port.

Mothers' Porchlight March Scheduled for Jan. 26-27

Mrs. Charles Voloski, chairman of the 1969 March of Dimes campaign in the Madison area, today announced the annual "Mother's Porchlight March" throughout the community will take place Sunday and Monday, Jan. 26 and 27. House-to-house fund solicitations by volunteers in Granite City are planned for Jan. 26.

To aid this year's March of Dimes drive in Madison, Mrs. Voloski said a "Sheet Social" has been arranged for 7:30 p.m. Thursday, Jan. 30, at the Madison firemen's hall.

The social event which will be open to the public is being planned by the Madison Junior Service club whose members annually sponsor several fund-raising activities in support of the drive.

Advance tickets, at a 50 cents donation per person, soon will be offered by club members. Mrs. Elmer Voegeli, Junior Service Club president, is serving as March of Dimes co-chairman.

Mrs. Voloski reported that MOD cannisters were distributed to Madison business firms earlier this week and that other activities to aid the polio and birth defects campaign include the sale of peanuts at all home basketball games of the Madison high school Trojans.

Question:
What can you get 19,000 copies of for $1.00?
Answer:
A 14-word Press-Record Want Ad

JACK
STRAIGHT DEAL
SALE
Fantastic Prices on New Dodges This Weekend Only!
All Cars Purchased During This Sale Will Be Equipped with
4-Ply Poly Glass Premium Tires
Granite City DODGE

SAVE AT Carp's DEPARTMENT STORES
Sale!

HAND LOOMED CARDIGANS
Worth $4.99
$3
Choice of bulky cable knits or smooth flat knit styles. All full fashioned in pastels and dark colors, sizes 34-40. Hurry for best selection!

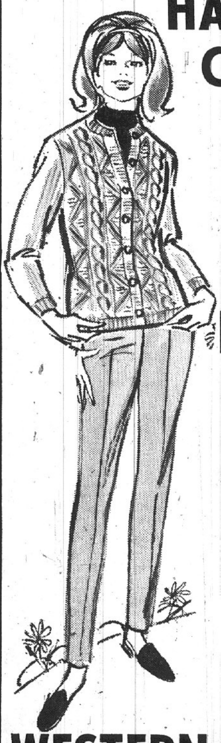

Fully Bonded Wool Slacks
2 for $5
$3.95 ea. value
Finely tailored by a famous maker in warm, Steven's wool flannel. Has side zipper, set-in waistband and is bonded to acetate for trim, comfortable fit. Choice of colors, sizes 10-18.

WESTERN LOOK Corduroy Jeans
$3.95 value
$2
Trim and tapered jean with zippered fly front and two pockets front and back. Quality tailored in soft cotton corduroy. Fashion colors, sizes 10-18.

SAVE AT Carp's DEPARTMENT STORES
BRA SALE
$1.00

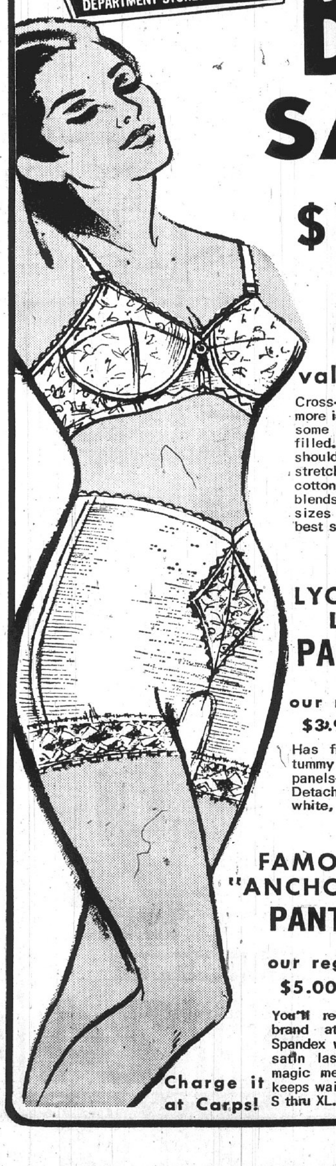

values to $2.00
Cross-your-heart styles and more in padded and unpadded. some Kodel filled, some Fiber filled. All with adjustable shoulder straps, some with stretch sides. All fine combed cotton, some perma-press blends. A-B-C cups, but not all sizes in all styles. Hurry for best selection!

LYCRA-SPANDEX LONG-LEG PANTY GIRDLE
our reg. $3.99
$3.00
Has front diamond panel for tummy control and double panels on side for smooth fit. Detachable garter supports. In white, sizes S-M-L-XL.

FAMOUS BRAND "ANCHORS-A-WAIST" PANTY GIRDLE
our reg. $5.00
$4.00
You'll recognize this famous brand at once. All Lycra-Spandex with tummy flattening satin lastex front panel and magic mesh back insert that keeps waist in place. In white, S thru XL.

Charge it at Carps!

Charles Matthies, 84, Expires Early Today

Charles Matthies, 84, of 2225 Edison avenue, retired sugar house supervisor at Union Starch & Refining Co., died at 3:05 a.m. today at an Alton hospital. He had been in failing health for one month.

Mr. Matthies, a native of St. Louis, lived here 80 years and was employed at Union Starch & Refining Co. (now Union Division, Miles Laboratories) for 24 years. His wife, Goldie, died in 1967.

Survivors include a stepson, Paul S. Moore of Granite City, retired police lieutenant and now a state driver's license examiner; a sister, Mrs. Mamie Fix of Portland, Ore.; two grandchildren and three great-grandchildren.

Funeral arrangements are given in today's obituary column.

Fire Damages Garage

Madison firemen were called at 4:15 p.m. yesterday to a fire in a garage in the alley of the 1300 block of Madison avenue. Firemen said the garage caught fire from a trash fire and was scorched, but not extensively damaged.

RECEIVING AWARD at an Illinois American Legion conference in Springfield, Richard Spillers, Blair grade school principal, accepts the state's 1968 child welfare citation, recognizing his service at the district and post levels. At left is Jack E. Copeland, Department of Illinois child welfare chairman of the Legion.

Clean Air Efforts Show Results in Quad-Cities, County

A considerable portion of the control efforts of the Illinois Air Pollution Control Board has been directed to the Illinois metropolitan area of Madison, St. Clair and Monroe counties since the board held its first meeting in December 1963, John Warren, Moline, Ill., declared Tuesday in a resume' of the state board's development of air pollution control regulations.

As a result, the state clean air board chairman said, substantial reductions in pollutant emissions have been accomplished in the three-county area during the past four years and more than $20 millions is currently being spent by area industries for installation of equipment to extensively reduce industrial pollutant emissions.

At the same time, C. W. Klassen, Springfield, technical secretary of the state air control board, asserted that Illinois' new governor Richard B. Ogilvie has committed himself to "strong statements on the need for more vigorous enforcement action and for more vigorous and aggressive pursuit of research, study and abatemen programs." Klassen said this is "especially true" of the Madison, St. Clair and Monroe county area.

The two pollution control officials spoke Tuesday at a federal consultation hearing in St. Louis on proposed boundaries of a federal Air Quality Control Region that would include the Madison, St. Clair and Monroe county area on the Illinois side of the river. Both emphasized past accomplishments of the Illinois Air Pollution Control organization, particularly as it affects this Illinois area, and explained future plans for intensified enforcement efforts.

Warren, who noted that he wished to outline accomplishments of the Illinois clean air board because of a lack of substantial information in a federal report concerning the work being done by existing air control agencies, pointed out that Illinois, since 1963, has participated with the state of Missouri, St. Louis county and the city of St. Louis in the conduct of the Interstate Air Pollution study, the work of the East-West Gateway Coordinating Council and in interstate compact negotiations.

"We have not always agreed with these agencies on all matters, but there is no question we share a common goal," Warren said.

Considerable improvement in air quality already has been achieved in the three-county area and further improvement is anticipated when control program commitments are completed," Warren added.

Cites Examples

For example, he noted, dustfall in the Granite City, Alton and East St. Louis area in the first eleven months of 1968 was reduced by 5, 6 and 42% respectively since 1963-64.

At six locations, Granite City, Alton, Hartford, Brooklyn, East St. Louis and Sauget, reductions in sulphation for the period May 1967 through April 1698 ranged from 28 to 50% of the values obtained during the Interstate Study.

Suspended particulate concentrations in Granite City, Wood River and East St. Louis during the 12 months of 1968 were reduced by 12, 16 and 31%, respectively, since 1963-64, Warren explained.

The board chairman said that at the time of the state board's last meeting Dec. 5, the Illinois board had approved Air Contaminent Emission Reduction programs covering 600 source operations at 168 companies at a total cost to these companies of more than $100 millions.

Warren said that more than one-fourth of these companies are located in the three-county Illinois area "and are spending over $20 million to reduce their particulate emissions to acceptable levels."

30 Stations in Area

The board's air monitoring program currently consists of about 100 sampling stations in 64 cities and utilizes more than 190 sampling devices, he said, Thirty of these stations are located in the three-county Illinois area proposed for inclusion in the metropolitan Air Quality Control Region.

Warren said that the Illinois telemetering system soon will be installed at three of the regional stations — Granite City, Wood River and East St. Louis —all of which played an important part in the first major test of the board's emergency system last weekend. The incident developed when a forecast of 36 hours of stagnating air was received for the area, and proved the value of the prepared alert plan. Warren said the situation also emphasized the additional advantages which telemetry will provide in the evaluation and control of episodes capable of affecting public health.

The role of local governments in a regional control effort has been and is being considered carefully by the Illinois Air Pollution Control Board, the chairman explained.

"It is anticipated that wherever a local agency can meet these requirements which the state is obliged to meet in the conduct of a program consistent with the requirements of the Air Quality Act, that local government can and will play a major role in the regional effort," Warren added.

More Aggressive Action

Klassen said that while there has always been "a consciousness of air pollution problems and their control in Illinois, particularly in its metropolitan areas, this is especially true of the areas in Illinois designated in these proposed boundaries (Madison, St. Clair and Monroe counties) and with our new governor's strong statements on the need for more vigorous enforcement action we are assured that research, study and abatement programs that have been initiated will be more vigorously and aggressively pursued through this new leadership."

The board secretary added that he believes certain ingredients are necessary to a successful state-federal-local relationship in air pollution that summarizes in general the Illinois governor's attitude and viewpoint. These include:

1. The new state administration will not avoid assuming a direct responsibility in the field of air pollution control. Any abdication of the state's responsibility cannot be made without jeopardizing the health, well-being and economic life of the citizens of the state.

Some Changes Necessary

2. The state's Air Pollution Control Board will act vigorously to discharge its administrative and technical responsibility for the protection of the air and environment. Some organizational changes will be made to assure a more effective program.

3. The board knows that in addition to the executive branch of the government, the legislative branch must recognize that adequate jurisdiction and enforcement, and the most important ingredient, adequate financing and budgets, are all essential to a vigorous and aggressive program.

4. The board knows the judicial branch of government must also realize its responsibility in providing prompt prosecution and vigorous enforcement action.

5. The states and federal government must all accept a mutual realization that there must be a practical and realistic approach and a common-sense attitude, particularly in the problems of industrial air pollution control; however, the overriding and governing factor must be the purity of air. Air quality objectives must be practically attainable to assure prompt enforcement.

Pontoon Beach & Stallings

MRS. LUCILLE SOBCZAK
4280 Highway 162
931-2711

BACK FROM TURKEY

Mr. and Mrs. Robert Bates and family, 4601 Highway 162,, have as guest Mrs. Bates' sister, Mrs. Charles Denges. She has just returned from spending 22 months at Adana, Turkey, where her husband is stationed at a U. S. Air Force base.

Her husband is returning this week, and they will leave for Cape Kennedy, Fla., where he will be stationed.

During her stay here, she described customs of Turkish people to Girl Scout 22, showing slides, jewelry, statues and clothing.

* * * *

LONG LAKE FIRE DRILL

The first fire drill of 1969 by Long Lake volunteer firemen was held Sunday afternoon at the Long Lake fire hall, with Assistant Chief Arnold Rutherford presenting a lesson on use and care of equipment and drawing of water.

Participating were Lee Adams, Earl Young, Howard Green, Jacob Gettleman, Ken Woodward, Julius Sobczak, Otto Kreher, Steve Powers jr., Jack Ruffin and John Karlechik.

* * * *

HERE FROM FORT BRAGG

Pfs. Gerald Lindsey, 4243 Highway 162, is home for ten days from the 80th Airborne Division at Fort Bragg, N. Car. He was called home due to the illness of his father, Benton Lindsey, who has been at the Belleville Momorial Hospital.

* * * *

UNDERGOES SURGERY

Melvin Barron of Jones Park, a Long Lake fireman, has been recuperating from foot surgery at St. Luke's Hospital, St. Louis.

* * * *

HOME FROM KENTUCKY

Mr. and Mrs. Esle Kennerly and nephew, Eddie Kennerly, returned home Sunday from Murray, Ky., where they visited Esle Kennerly's father, M. C. Kennerly, and his brother-in-law and sister, Mr. and Mrs. Richard Scaraborough, and friends and relatives.

* * * *

GOLDEN CIRCLE MEETS

The Golden Circle class of Pontoon Baptist Church met Monday evening at the home of Mrs. Ruthel Smith with the president, Mrs. Opal Ashoff, in charge. Roll call was answered with Bible verses.

Mrs. Lucille Martin gave a devotional on "Beginning the New Year." Projects for the year were discussed and prayer was offered by Mrs. Leta Kallenburn.

Mrs. Smith served refreshments, assisted by her daughter, Alice. Others present were Mesdames Norma Spurgeon, Mattie Falter, and Lucy Steward.

The February meeting will be at the home of Mrs. Mary Sturdivant.

* * * *

TOUR ANIMAL SHELTER

Brownie Troop 254 met Monday with the leader, Mrs. Margaret Poiter, at her home, 4229 Marigold drive. The girls then toured the Granite City animal shelter, taking old rugs and blankets to make beds for the animals. Mrs. Lassen and Mrs. Becker provided transportation.

Participating were Peggy Poiter, Ruth Ann Hayes, Bobby Becker, Penny Duncan, Tammy Woodward, Judy Lassen, aKthy Wilson, Connie Lewis, Paula Cook, Lorraine Luehmann and Carol Gargac.

Former Official Of Bricklayers Burned in Auto

Charles R. Jones, 45, of 2012 Clark avenue, suffered burns while seated in a burning car Monday in a shed at the old Smith Rowland plane on Route 162 east of Stallings.

According to Raymond Willaredt, one of three sheriff's deputies and three state troopers at the scene, Jones was standing next to the highway when deputies arrived.

Standing beside him was Charles McMillan of Edwardsville, a truck driver who noticed the fire and called the sheriff's office.

Willaredt said that Jones was reluctant to go to the hospital or to say anything and had to be wrestled to get him into a patrol car to be taken to St. Elizabeth Hospital. He was transferred to Barnes Hospital, St. Louis.

Jones suffered burns to his ankles and the back of his neck, and his hair was singed. His left shoe and left stocking were missing when deputies arrived.

The auto, a 1968 model, was destroyed. It was owned by a St. Louis brick firm for whom Jones was employed as a salesman.

Jones currently is under a pre-sentence investigation awaiting a probation hearing in federal district court in Springfield.

He pleaded guilty on Dec. 5 to embezzling $10,849 in union funds. He is a former financial secretary of the Bricklayers, Masons and Plasterers Union Local 65 here and was indicted Sept. 20 by a federal grand jury on a charge of stealing $2384 between Jan. 1, 1963, and Aug. 9, 1965, and $8465 between Dec. 7, 1964, and Dec. 15, 1965

It was reported that he has been under pychiatric care and has been a patient in a mental institution.

MORE ABOUT

School Offices

grounds; and Mrs. Alma L. Irvin, director of cafeterias.

M. A. Wittevrongel, administrative assistant for vocational and adult education, occupies offices at Granite City high school.

Mrs. Sara L. Sowell is director of the gifted program and William Richard Brinkhoff is assistant director of the gifted program, the latter a position scheduled only for the 1968-69 school year.

A Saturday was chosen for the move because there will be less interruption of normal operations of the administrative office.

The school board Monday night awarded the moving work to Greater St. Louis Moving & Storage, affiliated with the North American firm. Cost will not exceed $650 and will be less if the hours and manpower utilized permit. Allied Van Lines' Biltmoor bid $927.

The school offices were located at Granite City high school, adjacent to the high school principal's office, from the time the community unit school district was created in 1950 through merger of the high school district and a number of elementary districts.

Paul A. Grigsby, who had been high school superintendent, became the overall superintendent at the time of the merger.

The move to the Labor Temple took place in the late 1950s when Dr. Harold M. Kaiser was superintendent. Factors were overcrowding at GCHS, including the need to expand the high school offices, and a desire to centralize district-wide administrative services at a single location.

The late Russell D. Johnson served as superintendent at the State street location in the mid-1960s.

WILSON PARK ESTATES
DISPLAY HOMES
OPEN DAILY

WE GIVE AND REDEEM EAGLE STAMPS • WE GIVE AND REDEEM EAGLE STAMPS • WE GIVE AND REDEEM EAGLE STAMPS

BIG REDUCTION ON ALL 3 FLOORS

LEADER'S JANUARY CLEARANCE!

SOME QUANTITES LIMITED SO HURRY!

20% TO 40% OFF

THE REGULAR MARKED PRICE
EVERY FLOOR PACKED FULL WITH
Outstanding Values ... Shop Every Dep't.

Ladie's • Girls' • Men's • Boys' • Children's
COATS—DRESSES
SPORTSWEAR—SHOES
JACKETS—ALL-WEATHER COATS
SWEATERS—SHIRTS
SNO-SUITS

SECOND FLOOR HOUSEWARES DEPT.

SENSATIONAL! VALUE PACKED!
RUG RIOT!!
★ HEAVY COTTON HI-LO PATTERNS ★ REVERSIBLE ALL-PURPOSE RUNNERS ★ PLUSH VISCOSE PATTERNS
★ COTTON LOOPS ★ SHAGS & SIMULATED AXMINSTERS

OPEN A LEADER CHARGE ACCT. TODAY

★ JUMBO SIZE 30" x 50"
★ SUPERWEIGHT 27" x 48"
One Low Price!

★ HALLWAY LENGTHS 24"x72"
★ FRINGED ROUND
★ RUNNERS 24"x70" 24"x72"
★ 100% NYLON PILE
★ COLORS GALORE
★ BRAIDED OVALS

$2.

SAVE ON RUGS AND CARPETS

$39.95 VALUE CONTINUOUS FILAMENT
9 x 12 NYLON RUGS $24
★ ASSORTED COLORS
★ DUROGAN WAFFLE BACK
★ WON'T STICK TO FLOOR

BARGAINS GALORE IN OUR GIGANTIC DOWNSTAIRS STORE
January White Sale
FAMOUS NAME BRANDS • FABULOUS SAVINGS
WHILE QUANTITY LASTS!
REG. $2.79 "DAN RIVER" SHEETS $1.66
81" x 99"
72" x 108"
(LIMITED)

REG. $4.99 100% DACRON FIBERFIL
JUMBO BED PILLOWS
• NOVELTY TICKS • POLYESTER FILLED
• PIPED SEAMS • BIG — PLUMP
2 FOR $5 LIMITED

Children's-Girls'-Women's Shoes
• FOR SCHOOL • FOR DRESS • FLATS OR HEELS
• DOZENS OF STYLES • ALL SIZES BUT NOT IN EVERY STYLE

VAL. TO $7.99
$2.67 $3.67 $4.67

USE YOUR LEADER CHARGE OR "BANKMARK"

The LEADER DEPARTMENT STORE
19TH & STATE GRANITE CITY
WE GIVE AND REDEEM EAGLE STAMPS

CLEARANCE
SALE!
OF MEN'S And BOYS' WEAR
SAVINGS UP TO 50%
SUITS • SPORT COATS
PANTS • JACKETS
SHIRTS • SWEATERS
SHOES • LUGGAGE

SPECIAL GROUP MEN'S Sport Shirts $1.95
$6.00 TO $9.00 VALUES

1910 Delmar, in Downtown Granite City
SCHERMER'S MEN'S & BOYS' SHOP

SOCIETY

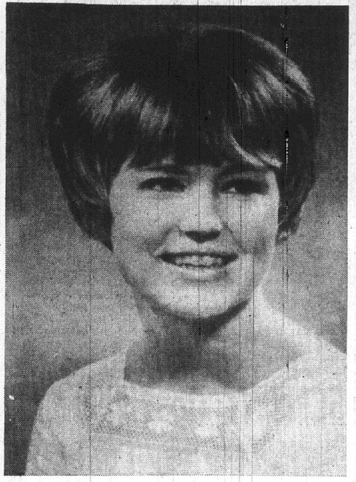

BETROTHED. Miss Frances Ann Nichols, a bride-to-be. Her parents, Mr. and Mrs. Gordon A. Nichols, of Dallas, Tex., are announcing her engagement to A1/c Eugene S. Bryant, a son of Mr. and Mrs. Maurice L. Bryant, 2416 Sheridan avenue.

Bryant-Nichols Engagement

Mr. and Mrs. Gordon A. Nichols, 4410 Melissa lane, Dallas, Tex., are announcing the engagement of their daughter, Miss Frances Ann Nichols, to A1/C Eugene S. Bryant, whose parents are Mr. and Mrs. Maurice L. Bryant, 2416 Sheridan avenue.

Miss Nichols is attending Gulf Park College in Long Beach, Miss. Her fiance, stationed at Sewart Air Force Base in Tennessee, was graduated from Granite City high school in 1965 and before enlisting in January 1967 attended Southern Illinois University.

The wedding is planned for next October.

CALL YOUR REALTOR
MORRISS REALTY CO.
876-4400

JACK
SLASH THOSE PRICES
ROLL THOSE DODGES
That's the Name of the Game
at
Granite City DODGE

Thorngate Elects Mrs. Kincaid

Mrs. Wanda Kincaid was elected to serve as president of the Thorngate Garden Club for 1969 during a meeting Tuesday afternoon in the home of Mrs. Ida Hanfelder.

Other officers include Mrs. Elizabeth LaVelle, vice-president; Mrs. Hanfelder, secretary, and Mrs. Lillian Delps, treasurer. An installation ceremony will be held at the Feb. 11 meeting.

Mrs. Hanfelder used floral arrangements in a winter theme for her home decorations as each member answered the roll call with a New Year's thought.

A poem entitled "Let Us Pray" was read by Mrs. Hanfelder, and Mrs. Clara Schillinger read a special receipe for a "Friendship Cake," submitted by the Farm Bureau.

Mrs. Beulah Miller and Mrs. Mary Markham gave a report on a meeting at the Wilson Park with Park Supt. Harold Brown and other local garden clubs Tuesday morning. The discussion was on the forthcoming "Spring Flower Show."

Plans also were discussed for the club's annual project of entertaining patients at Alton State Hospital in the spring.

After the meeting a "white elephant" sale was conducted with Mrs. Kincaid serving as the auctioneer.

Others present were Mesdames Elizabeth LaVelle, Lillian Delps, Wanda Kincaid, Pearl Young, Miss June Markham and guests Mrs. Valerie Theis, Mrs. Charles Palmer and Mrs. Dorothy Staedt, who also became a new member.

Mrs. Young will entertain the club at their next meeting.

BIBLE STUDY CLASS AT ANCHORAGE MEETS

The Anchorage weekly Bible Study Class met Tuesday evening in the recreation room.

It was led by Mrs. Amelia Robinson, and a gift of hymn books was received from the Lydia Sunday school class of Third Baptist Church.

The meetings are held each Tuesday at 5:30 p.m.

St. Mary's PTA Business Session

Mrs. Lucy Martes, chaplain of St. Mary's Parent-Teacher Association, opened the January meeting with prayer Monday evening. The president; Mrs. Rosalie Stearns, presided.

Plans were completed for a social Jan. 26 in the school cafeterio, with members of St. Ann's Altar Society assisting.

A valentine social is being planned for boys and girls of the school Feb. 14, at which time home-baked cakes and pies will be awarded.

The PTA purchased a bulletin board for Mrs. Greer, who is in charge of altar boys of St. Mary's Church. She plans to honor the servers of the month by placing their picture on the board with other information.

Musical records were purchased to be used with mathematics education, and basketballs were purchased for St. Mary's team by the PTA.

Hostesses, Mrs. Stearns and Mrs. Bea Stenitzer, served refreshments.

Those in attendance included Mrs. Helen Bisto, Mrs. Adele Wasylak, Mrs. Cecelia Pingel, Mrs. Adele Yurko, Mrs. Janet Werner, Mrs. Josephine Zolenka, Mrs. Fannie Malon, Mrs. Kathy Dohnal, Sister Agnes, Sister Laura, Father Engelbert Bienek and Father Sylvester Micek.

Talent Show Is Scheduled

The executive board of the Maryville school PTA met Tuesday evening at the school with Guy Lahr, president, presiding.

Plans were completed for a talent show to be presented at the membership meeting on Tuesday, Jan. 21, beginning at 7:30 p.m. Participating in the program will be students in the third grade through the sixth. A brief business meeting will precede the program.

Reports were submitted by Mrs. Betty Warren, secretary, and Harold Brandon, treasurer.

Also discussed were plans for an ice cream social, cake walk and white elephant sale to be held in April as a fund raising project. Further plans will be announced later. Nine members attended the meeting.

Markuly Photo

BRIDE-TO-BE. Miss Dona Bruder, who will be married to William Werner, a son of Mr. and Mrs. Raymond Werner, 4721 Vincent avenue. The engagement has just been announced by Miss Bruder's parents, Mr. and Mrs. Don Bruder, 3210 Newell drive.

HOPE CIRCLE IS HOSTESS FOR WSCS

Hope Circle, Mrs. Winifred Reimers, leader, was hostess to the Women's Society of Christian Service of Niedringhaus United Methodist Church in Wesley Hall of the church Tuesday evening. Approximately 30 members were present.

Mrs. Lucy Weaver led the devotional service and a skit entitled "Tithen Eggs" was presented by Peace Circle led by Mrs. Shirley Martin.

Mrs. Elizabeth Briggs conducted a business session with the meeting.

Harry Fechte Photo

MRS. MICHAEL HUFF, a bride of Saturday. Before her marriage at St. Joseph's Catholic Church she was Andrea Rehagen, a daughter of Mr. and Mrs. Clem Rehagen, 53 Riviera drive.

Werner-Bruder Engagement

Mr. and Mrs. Don Bruder, 3210 Newell drive, are announcing the engagement of their daughter, Miss Dona Bruder, to William Werner, a son of Mr. and Mrs. Raymond Werner, 4721 Vincent avenue.

The bride-to-be and her fiance are 1966 graduates of Granite City high school. Miss Bruder is also a graduate of a Belleville beauty school and is presently employed by a local beauty salon. Her fiance is a junior at Southern Illinois University-Southwestern campus. The wedding date has not been set.

76 Golden Agers Attend Meeting

Kirkpatrick Homes Golden Circle Club held a pot luck dinner Tuesday in the recreation hall with 76 members and guests attending. David Morgan gave the invocation.

Mrs. Glen Christy, president, presided at the meeting and announced members, Mr. and Mrs. Ira Medcalf will observe their 54th wedding anniversary today.

Candidate guests who spoke to the group included E. R. "Pat" Rich, city treasurer; Homer "Cal" Pendleton, city clerk; and Aldermen R. E. Robertson and William Dallas.

Guests attending were Mesdames George K. Durbin, Amelia Thompson, Shirley Pashea, Ella Hembrow, Peggy Gibbons, Augusta Hessman and Neil Pashea.

Games were played during the social hour.

Chapter KU, PEO, Plans Events

Chapter KU PEO met Tuesday evening in the home of Mrs. Velma Gruen, 2252 Woodlawn avenue, with 18 members attending.

Mrs. Lee Schaefer, president, presided over the business session and led a discussion on plans to attend Founders Day sponsored by the Metro-East Roundtable on Jan. 21 to be held at the Round Table restaurant, Collinsville.

Mrs. Jane Hulse and Mrs. Jean Maxwell will present the musical program for the memorial hour.

A book review was given by Mrs. Charlotte Lierman on the book entitled, "Out of The Heart," a century of PEO from 1869 to 1969.

The next meeting will be Jan. 27 in the home of Mrs. Jo Ann Bellm, 2138 State street.

Shower Honors Mrs. Flaugher

A cradle shower honoring Mrs. Linda Flaugher was given Tuesday evening by the Hope Birthday Club in the home of Mrs. Janie Goad, 2107 Bryan avenue.

The serving table was decorated in pink and blue and held a decorated cake as the centerpiece. Games were played with several prizes awarded.

Guests attending were Mesdames Gracie Flaugher, Mary Cox, Georgie Grizzard, Maggie McCoy, Louise Bishop, Ruby Reynolds and daughter Rudene, Opal Blevins, Phyllis Ryan, Rena Birdsong, Mavis Moore and Ethel Reynolds.

FREE TOUR LITERATURE AT HOLIDAY SERVICE

Wedding Date Is Jan. 25th

Mr. and Mrs. James A. Brenner of East Alton are announcing the engagement and coming marriage of their daughter, Miss Janis J. Brenner, to Jay C. Bumpers III, son of Mr. and Mrs. Jay C. Bumpers jr., of Golden Eagle, Ill., former Granite Cityans.

The bride-to-be was graduated from the Wood River high school, St. Paul's College in Concordia, Mo., and Southern Illinois University-Southwestern campus. She is now employed in the traffic department at Olin Mathieson Chemical Corp., in Alton and is attending school part time. She is a member of Beta Sigma Phi sorority.

The prospective bridegroom was graduated from Granite City schools and is presently attending classes at SIU-SW. He is employed in Alton.

The wedding is scheduled for Jan. 25 at Zion Lutheran Church in Bethalto, Ill., with the Rev. Duane Brunnette officiating.

CALL YOUR REALTOR
MORRISS REALTY CO.
876-4400

WILL WED. The engagement of Miss Janis Brenner, a daughter of Mr. and Mrs. James A. Brenner of East Alton, and Jay C. Bumpers III, a son of Mr. and Mrs. Jay C. Bumpers jr. of Golden Eagle, Ill., formerly of Granite City, has just been announced by the bride-elect's parents.

FLEISHMAN'S
PRE-INVENTORY CLEARANCE
SALE
SUITS from our regular stock of Hart Schaffner & Mark and other fine brands. Reg. $89.95 to $145 — $79.95 to $119
CLASSIC LABEL SUITS Regularly $65 to $99.95 — $55 to $65
SPORT COATS excellent selection. Regularly priced from $35 to $75 — $28 to $60 (DOES NOT INCLUDE OUR REGULAR STOCK)
TOPCOATS Balance of our entire stock including Hart Schaffner & Marx. Regularly $55 to $115 — $44 to $92
Balance of Jacket and Car Coat Stock $16 to $40 Regularly $20 to $50
Lined and Unlined GLOVES Regularly $5.95 to $8.95 $4.75 to $7.15
DRESS SHIRTS From our regular stock plus salesmen's samples. These are regularly $5.50 to $9.00 — $3.99 and $4.99
SWEATERS Entire balance of our regular stock in turtleneck, mock turtle and cardigan. Reg. $14.95 to $30. — $11.95 to $23.95
SPORT SHIRTS From our regular stock . . . permanent press in all cotton and dacron and cottons as well as flannel shirts.
Values to $6 . . . $3.99
Values to $7 . . . $4.99
Values to $8 . . . $5.99
KNIT SHIRTS Balance of our regular stock of long sleeve turtleneck and regular collars. Regular Price $7.50 to $13.00 $6.00 to $10.40
SLACKS From our regular stock of Wools and dacron wools. Regularly $14.95 to $29.95 — $11.95 to $23.95
PERMANENT PRESS SLACKS Regular $9.95 $8.79
NECKWEAR SALE Special purchase plus neck ties from our regular stock. Silk, dacron, wools. Beautiful assortment. $1.99 UP TO $2 Value Sale Priced 99c
SHOE SALE Odd lots, Bostonian shoes. Outstanding values in quality leather. $24.95 to $32.95 Values $19.95 Mansfield & Winthrops $18.95 to $24.95 Values $14.95
Shoppers CHARGE Service
OUR 66TH YEAR 1903 1969
Bankmark
FLEISHMAN'S
The Corner — Nineteenth and Delmar Avenues

ICE SKATES
NOT ALL SIZES . . . BUT, LOOK AT THE PRICES
VALUES TO $19.95 ALL 1 PRICE . . . $5.98 PAIR
PUFF'S FACIAL TISSUE SAVE 10c LARGE 280-CT. BOX 29c
KOTEX BIG BONUS PACK — 56 TO BOX REG. $1.99 SAVE 80c box $1.19
KOTEX BELT REG. 89c, SAVE 50c. PAT'S DISCOUNT PRICE 39c
Jergen's Lotion with Dispenser Reg. $1.59 Pat's Low Discount Price $1.19 Save 40c
Tender Touch - Reg. $1.50 BATH OIL Save 52c 98¢
PAT'S DISCOUNT & FREIGHT SALVAGE STORE
1938 STATE ST. ACROSS FROM 1ST GRANITE CITY NATIONAL BANK
THE ONLY STORE IN GRANITE CITY THAT SELLS EVERYTHING AT A DISCOUNT

MORE ABOUT

Safecrackers

side entrance door to the men's restroom was locked when the burglary was discovered and there were no pry marks or other indications of forced entry. A screwdriver which police said may have been used to knock off the safe combination was the only tool found, officers reported.

Pastor's Office Ransacked

Burglars stole $60 from a desk, attempted to peel a safe and ransacked the office of Rev. A. J. Schwellenbach, pastor of St. Margaret Mary's Church, 1900 St. Clair avenue, he reported at 9:10 a.m. Tuesday.

There was no sign of forced entry, but it was found that a store room door to the parish school was unlatched.

Burglars broke into the Special Services building, 2009 Madison avenue, by pushing in the rear entrance, it was reported Monday. All offices were ransacked.

Taken were $21 from a desk, an undetermined amount of coins from all vending machines which were forced open, two hammers, four tape measures and a small square.

Safe Stolen

An 18x42-inch safe was stolen from the office floor in a burglary at Branding's service station, Johnson road and Wabash avenue, after 9 p.m. Monday, it was reported at 8:15 a.m. Tuesday.

It contained an unknown amount of cash and credit card receipts. The overhead door of the service department was left open about 42 inches from the floor.

MORE ABOUT

Merit System

be composed of the same party as that of the sheriff.

The commission will set rules, regulations and procedures for the operation of the merit system and to provide the orderly appointments, promotion, discharge and disciplining of full-time officers and deputies in the office of the sheriff and that employees be compensated according to a standard pay plan approved by the board.

All rules and regulations shall be submitted to and approved by the county board before becoming effective.

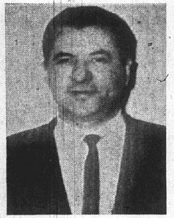

VASIL EFTIMOFF
Guidance Director

Name Eftimoff to School Guidance Director Post

Vasil Eftimoff, a counselor at Prather junior high school, was named guidance director of the Granite City school district at a board meeting Monday night.

A native Granite Cityan and lifelong resident, he will begin his new duties next Monday. The position of coordinating the work of guidance counselors in the district was created by the board at a meeting last Aug. 28 but had not been filled.

Duties will include planning and program development, administrative and program coordination, development of in-service training, budgeting for counseling services, and program evaluation and reporting.

The work will cover nine and a half months each year. Salary will be in the range of 113%-118% of teaching pay but was not decided Monday night.

Charter School Director

A teacher, principal and counselor 20 years, Eftimoff served on the former Granite City high school board in 1949 and 1950 and was elected to the community unit school district board when the district was created in 1950. He remained on the board until 1954, after which his employment moved from out-of-town, Bunker Hill and Brighton, to the Granite City system.

Vice-president and budget committee chairman of Coordinated Youth Services, he is a member of the Granite City public library board and has been active in scouting and United Fund committees. He is 44 and resides at 2800 Michigan avenue with his wife, Anita, and their son, Jimmy, seven years old.

Eftimoff holds a bachelor degree from Illinois College, Jacksonville, and a master degree from St. Louis University and has done doctoral-level study at the University of Tennessee.

He is a member of many professional associations, including the American Guidance and Personnel Association and the Illinois Guidance Association.

He served as a U. S. combat soldier in Germany in world war II, being wounded during the battle of Ruhr, and has since traveled extensively in Europe, Asia, Canada, Mexico and 30 states.

Annual Meeting

Records Set at American National Bank during '68

Rapid growth of the Nameoki area was a contributing factor in a record year's business in 1968 for the American National Bank of Granite City, Bank President Harold F. Karandjeff told the board of directors during the bank's annual meeting yesterday afternoon at the bank, Nameoki and Fehling roads.

Karandjeff predicted further expansion of the business and residential communities in the vicinity of the bank this year.

During the annual stockholders meeting, all directors were re-elected—Judge William Beatty, Arthur F. Buente, E. A. Karandjeff, H. D. Karandjeff, H. F. Karandjeff, W. M. Kozyak, R. A. Maddox, P. G. Markuly and M. Freeman Wolfe.

Election of a new cashier was announced by Bank President Harold Karandjeff, who said David Giese, 32, formerly of the Bank of Illinois at Champaign, will join the staff next Monday to succeed Arthur Koerper, who has left the bank.

Other officers re-elected were Harold F. Karandjeff, president; Henry D. Karandjeff, chairman of the board; C. J. Baricevic, vice-president; Leo Roth, assistant vice-president; Bonard Maples, Miss Sylvia Roy and Mrs. Helen Mangoff, assistant cashiers, and Mrs. Henrietta Johnson, auditor.

The new cashier, Giese, has 12 years of banking experience and was auditor of the Champaign bank. He is a native of that area and is a graduate of Jacksonville State College in Alabama. He is married and has two children, eight and four years old.

Madison Rotary Honors Last Charter Member

A valentine party was scheduled for Feb. 12 by Madison Rotarians at their weekly luncheon meeting yesterday, and the club honored E. A. Friedman, its last active charter member, on his birthday.

President Will Radman presided, with Fred Schmidt presenting humorous anecdotes and Wayne Scannell leading group singing, accompanied by Mrs. Valerie Stevens. Plans were made to form a membership committee.

Postpone Board Session

A monthly Red Cross chapter board meeting set for Tuesday afternoon was postponed. Topic of the January session, when it is rescheduled, will be the organizational blood program.

Mrs. Lucy Paine, 79, Dies; Ill Two Weeks

Mrs. Lucy Ella Paine, 79, of 1634 Fifth street, Madison, died at 11:25 p.m. yesterday at St. Elizabeth Hospital. In failing health the past two weeks, she was admitted at the hospital one week ago.

Mrs. Paine had resided in Madison with her daughter, Mrs. Roy (Beulah) Smothers, the last four years. She was born at Imboden, Ark., and had lived in Tennessee before moving here. She was a member of the Church of Christ. Her husband, Winfield Paine, died in 1965.

Beside Mrs. Smothers, she is survived by a step-daughter, Mrs. Charles (Myrtle) Mulherin, of St. Louis; one brother, Harvey Sexton of Mulberry, Kans.; a sister, Mrs. Nancy Mason of California, and a half-sister, Mrs. Ethel Newell of South Haven, Mich.; five grandchildren, eight great-grandchildren and two great-great-grandchildren.

Funeral arrangements are given in today's obituary column.

Plays with Matches

A child playing with matches caused $200 damage to the contents at the home of Donald Livingston, 1717 Olive street, at 10:40 p.m. Wednesday. Firemen were on the scene 30 minutes.

Mrs. Hieronymus, Dies; Ill Ten Days

Mrs. Catherine (Braun) Hieronymus, 70, of 2902 East 25th street, died at 3:24 a.m. today at St. Elizabeth Hospital. She had been ill ten days and was hospitalized the same length of time.

A resident of Granite City since 1921, Mrs. Hieronymus was born in St. Louis. She was a member of Concordia Luthern Church. Her husband, Herman, a local labor leader, died in 1952.

Surviving are two daughters, Mrs. Jerry (Kathleen) Nelson of St. Louis and Mrs. Myodrag (Dorothy) Mutyan of Champaign, Ill.; one brother, Joseph G. Braun of San Diego, Calif.; three sisters, Mrs. Margaret Graham and Mrs. Lucille Kruse, both of Mobile, Ala., and Mrs. Edward (Alice) Thomas of St. Louis; four grandchildren and six great-grandchildren.

Funeral arrangements are given in today's obituary column.

Mitchell

MRS. LOIS WEEKS
129 E. Chain of Rocks Road
931-1493

REPORTS TO NAVY BASE

Michael Presley left Monday for Lemoor, Calif., where he will be in training with the Navy for ten weeks. He and his wife, Linda, have been visiting their parents, Mr. and Mrs. Jesse Presley, 612 Barkley street, and Mr. and Mrs. John Levy, 121 Granville street, Venice, since before the Christmas holidays.

They were formerly living at Jacksonville, Fla., where he was in training with the Navy. Mrs. Presley is making her home with her parents.

* * * *

HONORED AT SHOWER

Mrs. Michael Presley was honored with a cradle shower Sunday afternoon at 121 Granville street, Venice, given by Mrs. Savanah Johnson, Mrs. Marilyn White, Mrs. Carol McNeely, Mrs. Kitty Ebersoldt and Mrs. Sherl Levy.

Games were played and prizes were awarded to Mrs. Fairy Laswell, Mrs. Mary Constance, Mrs. Ann Meyer, Mrs. Annabelle Brown, Mrs. Linda Sullivan, Mrs. Margie McIntosh and Mrs. Gerry Burns.

Refreshments were served to those mentioned and Mesdames Hilda Sullivan, Savanah Johnson and daughter, Deana, Marilyn White and daughter, Kimla, Sheryl Levy, Kitty Ebersoldt, Tina Macintosh, Mae Palczynski, Theresa Palczynski, Carol McNeely and daughter, Shelly, Sherry Hayes, Velma Presley, Dee Levy, Stella Braman, Catherine McKinney, Agnes Bridges, Norma Levy and Mary and Magadelene Levy.

* * * *

Pfc. Willard Hicks, son of Mrs. Freda Hicks, 137 Voight place, has returned to Fort Carson, Colo., after being home on leave.

* * * *

Mr. and Mrs. Jim Podner and son, Bradley, returned home Monday from Tampa, Fla., where they had visited Mr. and Mrs. Robert Hull since Dec. 28.

* * * *

Mrs. Clayton Presley and Mrs. June Dunnavant, 317 East Chain of Rocks road, attended the wedding of a niece, Miss Glenda Stout, and Robert Fowler in St. Louis Sunday evening.

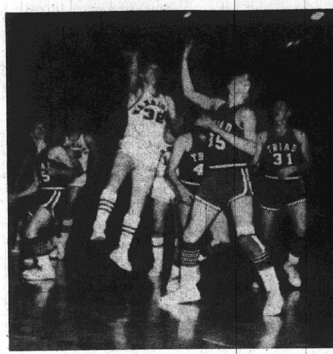

By Press-Record Staff Photographer

SHOOTING ACE Gary Simpson (32) goes over the defense to sink a field goal against Triad Tuesday evening in the Dupo invitational basketball tournament. The Warriors won the game 89-76 and Simpson paced the offense with 27 points. Others in the action include Triad's Bruce Blumer (25), Don Sonnenberg (35) and Dave Schmidt (31) and Warriors Tim Moore (left background) and Steve Harris (far right).

GC Park Cage Data

MONDAY
Classic League

Zips 72, Mary Real Estate 60
(John Bohnenstiehl 21 for Zips, Bill Haven 16 for Maryland)
Mathews 88, Lincoln Place 58
(Elmer Wortham 35, Don Rains 19 for Lincoln)

Church League

Armenian Apostolic 59, Free Methodist 51
(Sonny Takmajian 16 for Armenian, Carl Main 31 for Methodist)
Second Baptist 73, Suburban Baptist 66
(Darryl Grove 26 for Second Jim Reader 31 for Suburban)

TUESDAY
Classic League

Clark Vikings won on forfeit from Plaza Pizza
Has Beens 61, Abrams 52
(Dewey Milton 23 for Has Beens, Paul Mosby 20 for Abrams)

WEDNESDAY
Classic League

Lincoln Place 77, Plaza Pizza 74
(Jim Farley 31 for Lincoln, Don DeVanney 30 for Plaza)
McDonald Drive-In 76, Zips 64
(Neil Podoba 20 for McDonald, Jim Reader 22 for Zips)
Mathews Chevrolet 77, Bowland 69
(Carl Wortham 22 for Mathews, Champ Summers 19 for Bowland)

High School League

Sacred Heart 56, St. Elizabeth 52
(Ed Hagnauer 16 for Sacred Heart, Kevin King 23 for St. Elizabeth)
B&A Bombers 51, J&J Speed shop 42
(David McKinney 12, Steve Foster 15 for J&J)
Northtown Rentals 85, Roca Raiders 67
(Bill Brown 29 for Northtown Tom Rushing 23 for Roca)

TODAY
Church League

Nameoki Methodist vs. Nameoki Presbyterian, 7 p.m. at Coolidge
1st Assembly of God vs. Third Baptist, 8:15 p.m. at Coolidge

GCHS Vs. Host Team in Dupo Tourney Tonight

Seeded teams advanced as expected this week in the Dupo high school invitational basketball tournament, setting the stage for semifinals between Granite City and Dupo at 8:30 tonight and Jerseyville and Roxana at 8:30 p.m. Friday.

If form continues to prevail, GCHS will defeat Jerseyville in the title game at 9 p.m. and Roxana will edge Dupo for third place at 7:30 p.m. Saturday.

The consolation finale is slated for 6 p.m. Saturday, pairing the winners of consolation semifinal games between Triad and Freeburg at 7 o'clock tonight and Venice and Waterloo at 7 p.m. Friday.

But seedings often prove inaccurate, and any of the four teams still alive in the championship bracket could finish as high as first place or as low as fourth.

Action so far has seen the Warriors blast Triad 89-76 and the host team swamp Freeburg 87-57 Tuesday, with Jerseyville outdistancing the Venice Red Devils 80-53 and Roxana conquering Waterloo 79-67 last night.

"We just didn't play good ball," Coach William Ohlendorf concluded after last night's loss by Venice to the Jerseyville Panthers, who ran up quarter leads of 23-11, 42-22 and 58-39.

They had no outstanding shooters, but they played well together and beat us as a team. All five Jerseyville starters scored in double figures. They were faster, shot better, outrebounded us and made very few fouls. They're the best club we've played this season."

Gray Hampered By Injuries

Fessor Gray was held to 15 points, being hampered by elbow and hip injuries suffered in a 60-57 loss to Bunker Hill here last weekend.

Doug Johnson scored 14, Marvis Hoults nine, Cedrick Johnson seven, Larry Harris four, Robert Coleman three and Andrei Johnson, one.

Against the Triad Knights, the Warriors trailed 13-12 after the first quarter, led 35-34 at the half and then moved out to a 57-48 edge entering the final period, in which GCHS won a 32-28 scoring duel.

Gary Simpson hit for 27 points, Dave Melzer, 21, Rich Hutchings 18, Steve Harris 11, John VanBuskirk 10 and Tim Moore, two.

Cold Start, Hot Finish

Noting that his team hit only four goals for a 27% pace in the opening period, Coach Donald Deterding related, "They tried different defenses against us and it shook us up a little at first. They used man-to-man, switched to zone and then started a revolving zone.

"It seems like we often get off to a slow start and then pick up momentum as we go along." Pick up the pace they did Tuesday, finishing with 54% accuracy for the evening.

GCHS led in rebounding 33-18 and Simpson and VanBuskirk were sharp in hitting open players with passes, permitting fast breaks. Late in the game, two players fouled out, Simpson for the third time this season and Hutchings for the fifth game.

"It was hard for us to get 'up' for Triad after beating Alton, but in addition I feel Triad is a good team and a little under-rated," Deterding told the Press-Record.

MONDAY
Classic League

McDonalds Drive-in vs. Clark's Vikings, 7 p.m. at Grigsby.
Plaza Pizza vs. Zips, 8:15 p.m. at Grigsby.

Church League Class A

St. Mary's vs. Suburban Baptist, 7 p.m. at Coolidge
Second Baptist vs. Armenian Apostolic, 8:15 at Coolidge

Pop-Option Special Galaxie 500 Price reduced $144* on the most popular options. At your Ford Dealer's

Now! Early birds save big on our best seller! On hot new Mustangs, Fairlanes, Falcons too! Great values . . . but hurry!

*Based on manufacturer's suggested retail prices

Going Ford is the Going Thing.

B. E. HOHLT, Inc.

1837 Madison Ave. Granite City, Ill. 876-0300

SURPLUS DISCOUNT STORE

JANUARY CLEARANCE

FINAL 3 DAYS SALE ENDS SAT., 5:30 P.M.

REDUCTIONS UP TO 40% ON

THERMAL Underwear • JACKETS And COATS • Rubber and Leather Boots • WORK Sox-Gloves •
FLANNEL SHIRTS • KODEL Sweat Shirts • RIFLES SHOTGUNS • EXERCISE Equipment

SURPLUS DISCOUNT STORE
Downtown Granite City
Open Friday 'til 8:30 P.M.

MEMBER SOUTHWEST BUYING SYNDICATE

12th Sophomore Mat Tourney Here Saturday

Granite City will be the scene of its 12th annual sophomore wrestling tournament at the high school gym Saturday. First-round pairings are set for 11 a.m.

The Warriors, who finished fifth in their own tournament last year, will host the same teams.

Some schools have a separate sophomore wrestling program, but the Warriors absorb their sophomore matmen into the varsity and junior varsity squads.

Riverview won last year's tournament, finishing one point ahead of Northwest.

Other teams in competition will be GCHS, Belleville East, East St. Louis, McCluer, Ritenour and Wood River.

The teams will wrestle through the semifinal rounds without breaking for a rest, but the finals will not start until 4 p.m. Saturday.

Mitchell Basketball

TUESDAY
Jerry West Division

Warriors 19, Pistons 12 (Gary Paul 11, Robin Smith and Dale Feltmeyer four each for Pistons)
Hawks 21, Lakers 20 (Kenny Millekin 11 for Hawks, Rodger Hartzell 10 for Lakers)

Oscar Robertson Division

Royals 21, Bullets 18 (Darryl Page 13 for Royals, Mike Waldo 11 for Bullets)
Celtics 29, 76ers 19 (Billy Dickerson 10 for Celtics, Jimmy Corey six for 76ers)

Grigsby Wrestlers Defeated in 2 Meets

The Grigsby junior high school wrestling Gators dropped a pair of meets this week, losing 51-10 Tuesday to Riverview East and then 33-30 Wednesday to Edwardsville. Both meets were wrestled on the Grigsby mats.

Against Riverview East, results were: Harry Miller (87) T 6-6, Rick Hensley (95) L 2:40, Lenny Fuchs (103) W 5-2, Dennis Reagan (112) W 4-1, Don Corbitt (120) T 4-4, Randy Ganz (127) L 9-0, Mike Rogers (133) L 3:04, Larry Rose (138) L 4:37, Kelly Hodges (145) L 1:04, Dan Solenberger (165) L 1:08 and Rusty Barton (heavyweight) L 1:34.

Against Edwardsville, it was Miller W :32, Hensley L 2:34, Fuchs W :31, Reagan W 1:01, Corbitt L 3:50, Gans W 5:29, Rogers W 3:58, Rose L 16-1, Hodges L 1:06, Solenberger W on forfeit and Barton L 1:46. The Gators forfeited the 165 and 180-pound classes both days.

Coolidge Mat Team Tops Roxana 35-22

After wrestling to a draw in the first two bouts, the Coolidge junior high school Braves downed Roxana 35-22 Tuesday afternoon on the loser's mats.

Mike Jameson (87) wrestled to a 10-10 draw and Pat Forys (95) to a 6-6 tie.

The Braves went ahead winning the next two, Kevin Niebur (103) in 1:40 and Doug Wilson (112) by 9-6.

Other results: Mike Mullenix (120) L 4:57, Rick Kayser (127) L 6-5, Jeff Worthen (133) W 8-3, Steve Bensen (138) W 1:59, Victor Rizneek (145) W by forfeit, Dave Sertich (154) L 3:40, Casper Burgner (165) L 3:00, James Robbers (180) W 5:56 and Craig Stephens (heavyweight) W 1:55.

QUAD-CITY CLASSIC
Wednesday at Bowland

Comfort Heating 1024, 3051.

Mickey Suess 216; Rich Phipps 203, 236, 610; Mike Suess 206, 205; Paul Stafford 231, 602; Phil Boyer 208, 214, 613; Millard Schwendeman 215, 212, 609; Nick Lombardi 211, 214, 206, 631; Phil Mefford 226; Jim Stuart 247; Jim Ronat 224; Al Edgars 226, 220, 614; Bill Snowden 203, 201; Mike Vesci 224; Al Malottki 226, 202; Al Kutzera 211; Jake Marti 216, 216; Bill Legate 226, 620; Mike Schuler 231; Bob Graham 231, 609; Gary Gubser 230, 214, 628; Bob Ray 211; Bob David 246, 614; George Vivod 227; Max Legate 203, 205; John Hogan 201, 207; John Rice 202; Walt Kafka 213; Conley Howell 235, 323, 628; Ken Friess 201; Bill Wells 202.

By Press-Record Staff Photographer

STILL AN AGILE SKATER at the age of 80 is Frank "Pop" Johnson, former owner of a Granite City roller skating rink. He celebrated his 80th birthday Tuesday by taking a few spins around the rink. He has been skating since 1906. At one time he was a well known foot racer; he placed sixth in world championship racing at San Francisco in 1920.

School Sports

TODAY
(Basketball)
Prather (8-9) at Coolidge, 4 p.m.
Coolidge (7) at Prather, 4 p.m.
Grigsby (7) at Roxana, 4 p.m.
East St. Louis (Sophomores) at Granite City, 6:30 p.m.
Roxana (8-9) at Grigsby, 4:15 p.m.
(Wrestling)
Florrissant, Mo., at Coolidge, 4:15 p.m.
Prather at Belleville East, 4:30 p.m.
(Soccer)
Granite City at Dubourg, 4 p.m.
Dupo Basketball Tournament
(Losers Bracket)
Freeburg vs. Triad, 7 p.m.
(Winners Bracket)
Granite City vs. Dupo, 8:30 p.m.

FRIDAY
(Dupo basketball tournament)
Wednesday losers, 7 p.m.
Wednesday winners, 8:30 p.m.
(Basketball)
Bethalto at Madison, 8 p.m.
(Wrestling)
McCluer of Florissant at Granite City, 7:30 p.m.

SATURDAY
(Dupo basketball tournament)
Consolation title game, 6 p.m.
Third place game, 7:30 p.m.
Championship game, 9 p.m.
(Wrestling)
Granite City at Hazelwood quadrangular against McCluer and Normandy, 6 p.m.
Granite City Invitational Sophomore tournament, 11 a.m.

MONDAY
(Basketball)
Coolidge (7) at Madison, 4 p.m.
Coolidge (9) at Madison, 6:30 p.m.
Granite City (Soph) at Collinsville, 6:30 p.m.
North of Alton (9) at Prather, 4 p.m.

STORM WINDOWS and DOORS
GRANITE CITY GLASS CO.
877-5400

High Rollers

MONDAY
Bowland
Early Birds League
Fern Winterberg — 185
Marie Schroeder — 491
Flowers League
Joan Myer — 199, 557
Couples League
Kay Taylor — 184, 511
Charles Polach — 233, 596
Ladies Church League
Burdine Holtzscher — 228, 574
Amvet Auxiliary
Fay Wilson — 525
Tri Mor Bowl
Nite Owls League
Mary McKee — 159
Delma Elmore — 407
Mert Brown — 407
GAA League
Nancy Yount — 164
Carol Hagnauer — 303
Splashers League
Joyce Gibson — 213, 543
Countdowns League
Ray Hash — 213, 547
Couples League
Chet Miller — 214
Don Tanner — 531
Agnes Burns — 156
Colleen Eaves — 156
Mary Nolan — 441
Jets League
Muriel Bezley — 175, 450
Businessmen League
Ray Voss — 602
Gib Redman — 222

TUESDAY
Bowland
Welcome Wagon League
Ginger Skaggs — 190
Ilene Moore — 468
Pin Spinners League
Doris Hitchcock — 200
Dot Brokaw — 518
Jolly Dolly League
Alma Fisk — 167
Louise McCarde — 442
Afternoon Outs
Dodie Edwards — 222, 551
His and Hers
Jane Sartin — 192, 472
Sam Sartin — 213
Lowell Burton — 545
GC Steel League
Monte Wilson — 633
Kyle Smith — 224
B League
Wayne Price — 620
John Crow — 245
Bowlettes
Rita Blum — 226, 544
A League
Harold Mefford — 267
Bill Snowden — 690
Tri Mor Bowl
Madison Night Owls
Jean Kudelka — 194, 517
Ladies Quad-Cities
Bette Summers — 221, 570
Lady Janes League
Peggy Jameson — 195
Lorraine Joshu — 552
Early Risers League
Joyce Lewis — 192, 515
Hepcats League
Violet Juda — 187
Emma Smith — 470

GCHS Wrestlers to Face Powerful Foes

Still undefeated in dual meet competition, the GCHS wrestling team will host McCluer of Florissant, Mo., starting at 7:30 p.m. Friday at the Granite City high school gym.

The Warriors are 9-0 in dual meets, won the Peoria Richwoods quadrangular and placed fourth in the Ritenour invitational tournament.

Tomorrow's foes are the defending Missouri state champions.

In possible return matches, the Warriors and McCluer will be at Hazelwood along with Normandy for a quadrangular meet Saturday, with the first bout scheduled to begin at 6 p.m.

Varsity Basketball

TUESDAY
Dupo Tournament
(First Round)
Granite City 89, Triad 76
Dupo 87, Freeburg 57
Others
Columbia 68, New Athens 66 (Overtime)
Aviston 74, St. Paul 64
Bethalto 84, Marquette 74
Waterloo 55, Lebanon 44
Livingston 69, Worden 65
Alton 62, East St. Louis 50

WEDNESDAY
Dupo Tournament
(First Round)
Jerseyville 80, Venice 53
Roxana 79, Waterloo 69

TODAY
Dupo Tournament
Freeburg vs. Triad, 7 p.m.
Granite City vs. Dupo, 8:30 p.m.

FRIDAY
Dupo Tournament
Losers of Wednesday's games play at 7 p.m.
Winners of Wednesday's games play at 8:30 p.m.
Other Games
East St. Louis at Edwardsville Collinsville at Wood River, Bethalto at Madison, Quincy at Alton, Livingston at Bunker Hill, Belleville East at Cahokia, CBC at Belleville Althoff

SATURDAY
Dupo Tournament
Consolation game, 6 p.m.
Third place game, 7:30 p.m.
Championship game, 9 p.m.
Other Games
Wood River at Jacksonville, Cahokia at Collinsville, Belleville Althoff at St. Louis U. high, Springfield Griffin at Belleville East, Assumption at Augustinian.

D & D Charge Filed

Wilbur Wallace, 62, of 2553 Circle drive, was arrested on charges of intoxication and disorderly conduct at 3:50 p.m. Wednesday.

Soccer Shutout Is 5th GCHS Victory of Year

The Warrior soccer team shut out Assumption 2-0 and advanced its record to 5-4-4 Monday afternoon at the GCHS field.

Coach Tom Wyrostek said, "We took more shots at their goal than on any other opponent's goal this season." The Warriors took an estimated 30 shots, two going into the net on line drives by Bobby Galvin and Herb Milton in the first half of action.

On the goal by Galvin, he had the ball in the middle of the field, dribbled around three defenders and sidestepped the fullback for the scoring shot.

Milton's shot was a planned play. He had the ball crossed to him from the outside right position for his shot down the middle.

Others playing in the game were David Cunningham, Domingo Valencia, Jeff Jolly, Scott Wilson, Larry Knox, Bobby Canada, Cecil Barnes, Jim Rollins, Jerry Monahan, John Winfield, Rich Lesko, Robert Thurau St,eve Brown, Howard Bolton, Mike McGovern, Harold Thick and Dan Hodge.

MORE ABOUT

Maeras to Run

calling upon the mayor to again be a candidate.

John Gitchoff, city attorney, spoke in behalf of the organization, presenting the mayor with the resolution and the organization's plea that he head a ticket of candidates in the city election.

In Granite City, where a mayor's primary will be held Feb. 11, campaign activities are under way by all three mayoralty candidates.

The Tri-City Trades and Labor Council voted unanimously in a meeting last night to endorse the candidacy of Clyde Boyd, Third Ward Alderman seeking election as mayor.

Opposition for the one Second Ward aldermanic post open to election in the Granite City municipal election April 1 developed Tuesday with the filing of nominating petitions by Paul Rutledge, incumbent. Edmund Bartosiak, incumbent alderman of Ward Two, also has filed as a candidate.

Prather Grapplers Win Fourth Straight

The Prather wrestling team improved its season record to 4-3 here Tuesday evening by beating Edwardsville 34-18. It was the fourth straight win for the local squad.

Prather and Edwardsville both forfeited the 87- pound classification. Winning were Rich Madrid (95) 9-0, Curt Howland (103) 3:18, David Raub (112) 5:43, Bob Gilmore (127) 5-4, Norris Egbert (133) 2:38, Dan Patterson (138) 11-3, Bob Morgan (145) 1:46 and Dwayne Dickerson (154) :44.

Losers were Howard Etherton (120) 5:36, Woody Lovacheff (180) 5-1 and Tom Layman (heavyweight) 2:20.

12 Schools in GCHS District Mat Tourney

Granite City high school will be the site of 1969 district wrestling eliminations, it was announced yesterday. The first round will start at 7 p.m. Friday, Feb. 14, the second session at 2 p.m. Saturday, Feb. 15, and the champion session at 7 p.m. Feb. 15.

Competing against the Warriors will be Alton, Bethalto, East St. Louis, Lincoln, Edwardsville, Highland, Litchfield, Roxana, Vandalia, Wood River and Piasa Southwestern.

Tournament manager will be Joseph Fedora, Granite City school system athletic director.

Sectional honors will be decided Feb. 21-22 at Wood River, with wrestlers advancing there from districts at Granite City, Carbondale Central, Decatur Eisenhower and Springfield Laphier.

The state tournament is set for Feb. 28-March 1 at Champaign. Schools totaling 284 are vying to replace DeKalb high school as the state champion.

Jr. High Basketball

MONDAY
Prather (7) 31, Madison 28 (Don Lloyd eight points for Prather, Dennis Henke 11 for Madison)
Madison (8) 30, Prather 16 (Don Lloyd six for Prather, Dave Fonville 10 for Madison)
Coolidge (9) 50, West of Alton 37 (Terry Ripka, Joe Wallace 17 for Coolidge)
Coolidge (8) 41, West of Alton 25 (Tom Patterson 21 for Coolidge)

TUESDAY
Edwardsville (8) 49, Grigby 43 (Gary Lively 15 points)
Edwardsville (9) 54, Grigsby 25 (Kevin Dyer 18)
Grigsby (7B) 17, Edwardsville 10 (Dennis McBridge 8)
Edwardsville (7A) 50, Grigsby 29 (George Lynn 12)
Webster of Collinsville (8) 50, Prather 21 (Scott Harrison 13)
Webster (9) 62, Prather 29 (Max Boner 13)
Central (7) 32, East Alton 27 (Mike Martinez 21)
East Alton (8) 41, Central 7

SIU-SW Wins Thriller

SIU-SW edged McKendree College 80-78 in a basketball game at McKendree last night, holding the ball for 40 seconds until Gary Collins of East Alton succeeded with a shot two seconds before the buzzer. Rich Essington of Venice poured in 25 points on eight field goals and nine free throws before fouling out with 3:16 left in the game. Next foe will be Sanford-Brown College at 8 p.m. Monday at Edwardsville high school.

Freeburg Resident Dies; Leaves Relatives Here

Mrs. Norine A. Kessler, 56, of Freeburg, Ill., was dead upon arrival at 12:50 a.m. today at Memorial Hospital, Belleville, following a lingering illness of 15 months. She leaves a son and a brother here.

A resident of Freeburg the past 40 years, Mrs. Kessler is survived by five sons, including Marvin Kessler of Granite City; a daughter, Mrs. David (Janet) Underwood of St. Louis; three brothers, including Harold Bald of Granite City; two sisters and five grandchildren. Funeral services will be held 1:30 p.m. Saturday at Bethel Temple, 708 Portland street, Belleville.

CALL YOUR REALTOR
MORRISS REALTY CO.
876-4400

Glik's
WINTER CLEARANCE
20% to 40% OFF
LADIES: ENTIRE STOCK OF DRESSES, COATS, SKIRTS AND WIGS
Sale also on selected styles of Bras, Girdles, Sweaters, T-Shirts, Blouses, Coordinates and Slim Jims, Half Slips, Full Slips, Dusters and Robes.
MEN'S AND BOYS': Entire stock of Jackets, Zip-Lined Coats, Knit Shirts, Cloth Shirts, and Sweaters. Madison Store Only on Men's Suits.
GIRLS' (Infants thru 14): Entire stock of Jackets Coats, and Skirts. Selected styles of Blouses, Sweaters, Slim Jims, Jumpers, T-Shirts, Slim Jim Sets, and Crawlers.
BOYS' (Infants thru 7): Entire Stock of Coats, Jackets, Snowsuits, Knit and Cloth Sport Shirts.
HOUSEHOLD: January White Sale Now in Progress. . . . Save on SHEETS,, TOWELS, PILLOWS, RUGS and MATTRESS COVERS.
Bellemore Store Open Thursday, Friday and Monday Nights 'til 9; Madison Store Open 'til 5:45 Every Day

"KLONDIKE DERBY" DAYS AT YOUR SURPLUS DISCOUNT STORE

Heavy Vinyl, Reg. $1.69
PONCHOS
$1.19 each

Can Be Used As Ground Sheet

KNAP SACKS
From $1.49 up

SCOUT ANGLE LIGHT 98¢
THERMAL KNIT SHIRTS or PANTS 2 FOR $2.59
Reg. $1.59 Each

5 Lb. WOOL BLANKET
Reg. $6.49 $5.97
ALL STEEL—WITH COVER
HAND AXE $2.59
Rubber Cushion, Curved Handle

COLEMAN—
3-LB. DACRON 88 FULL ZIPPER SLEEPING BAG
$29.95 Value
$19.97

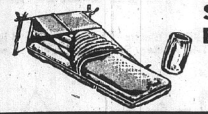

KNIFE, SPOON, FORK SETS - - - - 89c
MESS KITS, with Cover - - - - - $1.59
CANTEENS, with Cover - - - - - $1.59
The SURPLUS STORE
HARDWARE · SPORTING GOODS · WORK CLOTHES · SHOES
Camping EQUIPMENT · LUGGAGE · PAINT
9th & NIEDRINGHAUS, GRANITE CITY III Tel GL 2-8133

JACK
Dodges Are Going to ROLL This Weekend at Granite City DODGE

SAVE -- SAVE -- SAVE
On All 1969 Renaults
Take Advantage of This Great
SALE!
All Models and Colors in Stock
R-10's and R-16's

BEAT THIS!
1969 Renault R-10 DEMO.
Was $2095 - - - - - NOW $1595
With a Minimum Deposit We Will Hold Our Prices for a Later Delivery Date.
ga IMPORTS, Inc.
SALES — SERVICE — LEASING
2043 Madison Ave. 877-8754

Bellemore Village
Glik's
3rd and Madison
FURTHER REDUCTIONS
YEAR-END SHOE SALE!

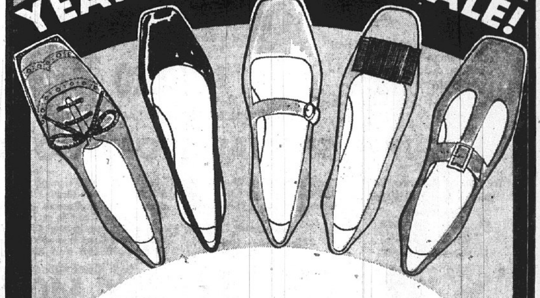

Lower and lower go our prices on this season's finest styles of fashion shoes by Jacqueline and Connie. All the latest looks and silhouettes in the most colorful shades. Build your shoe wardrobe while this sale is on!
JACQUELINE DRESS SHOES
Reg. $14.99 to $16.99
NOW ONLY $10.90 & $12.90
CONNIE DRESS SHOES
Reg. $12.99 to $14.99
NOW ONLY $8.90 & $10.90
SPORTS AND FLATS
Reg. $6.99 to $9.99
NOW ONLY $5.00

Trattler's ANNUAL JANUARY SALE!

• SUITS • SPORT COATS • BETTER SLACKS

Bankmark • **DOWNTOWN ONLY** • Shoppers CHARGE Service "Charge It"

SUITS

Sale $64 REG. $80.00

		37	38	39	40	41	42	43	44	46
• Med. Tone—Whisky Plaid—Two Button—Side Vent—100% Worsted Wool			1-R	1-R	2-R 1-L		1-R 1-L		1-R 2-L	1-L 1-R
• 90% Wool—10% Silk Sharkskin—Two-Button Side Vent	BLACK						1-L			1-L
	MED. GRAY		1-R		1-R		1-R		1-L 3-R	1-L 1-R
	DK. BLUE				1-R		2-R		1-L	1-L
	WHISKY BRN.		1-R	1-S 1-R	1-R		2-L		1-L 1-R	1-L 1-R
	GOLD OLIVE				1-L		1-R			
2-Trouser Suits **Sale $80** REG. $100.00	DK. BLUE			2-S	1-S	1-S 1-S	1-S 1-L	1-L	1-R	
	CHAR. BLK.					1-L	*3-L	1-L		1-R
Sale $60 REG. $75.00 • Raeford Mills—famous hard finished 100% Worsted Wool.	DK. BLUE			1-R	1-R		1-R 1-R			1-R
	DK. BROWN			1-R	2-R		2-R			1-R
• 100% Worsted Wool—2-Button Side Vents. Med. Blue-Green Subdued Pattern.			1-R	1-R			2-R		1-R	
Sale $59 REG. $95.00 The Four-Drober Wardrobe Versatility. Assorted Colors and Patterns. Coat—1 Matching Pant, 1 Contrasting Pant, 1 Contrasting Vest.			1-L 2-R	3-L 1-R	1-L 3-R	2-L	1-L			

*Waist and Length Alterations free—Cost Charge on all Others in This Sale Group.

SUPER SPECIALS — OUTSTANDING VALUES

Deep Whiskey Brown Sharkskin. One-Button Coat, Side Vents with a Double-Breasted Vest. 41L. Reg. $85 Sale **$49**

Double Breasted, Light Blue Shadow Stripe. 40R. Reg. $40 Sale **$20**

One-Button with a Double Breasted Vest. Light Gold. 40R. Reg. $40 Sale **$20**

Traditional 3-Button Coat with a Vest. British Tan. Diagonal Weave. 40R. Reg. $55 Sale **$30**

Traditional 3-Button Coat with Vest. Whiskey Brown Pattern Wool. Coat Serves Well as a Sport Coat. 40R. Reg. $55 Sale **$35**

A Lighter Tone Whiskey and Beige Plaid. 38R. Reg. $35 Sale **$24**

Traditional 3-Button Coat. All Wool Worsted. Medium British Tan. Diagonal Weave. 40R. Reg. $60 Sale **$35**

Traditional 3-Button Coat with a Vest. All Wool Worsted. Dark Olive. 42R-38L-39L. Reg. $65 Sale **$39**

2 FOR 1 SALE Corduroy Suit; Coat, Vest, Pant. Whiskey Brown and Olive. Both 39L. Reg. $45 Sale 2 for **$45**

One-Button; Evening Blue Wool and Mohair. 42L. Reg. $80 Sale **$40**

Sport Suit. Coat, Vest, Pant. Coat is Rust and Black Check. Vest Matches Coat and is Reversible to Match a Rust Slack. Dacron and Wool. 38R, 39 R. Reg. $55 Sale **$20**

Burgundy and Black. Small Check. 38R. Reg. $40 Sale **$20**

Sport Suit. Blend of Whiskey, Black and Burgundy. A Smart Plaid Coat with Matching Vest and Solid Whiskey Contrasting Slacks. 39R, 44R. Reg. $80 Sale **$54**

Sport Suit. Shape Coat, Vest, Slacks. A Well Executed Large Plaid of Whiskey, Black and Rust. Matching Vest that is Reversible to Match the Whiskey Tone Solid Slacks. 39R. Reg. $75 Sale **$54**

Sport Suit. Shape Coat, Vest, Pant. Coat is a Solid Color of Medium Brushed Wool. The Vest Matches the Coat but Has a Neat Tattersall Pattern and Is Reversible to Dark Olive to Match the Slacks. 2—39R. Reg. $75 Sale **$54**

*THERE WILL BE A CHARGE FOR ALL ALTERATIONS

SUPER SPECIAL SPORT COAT BUYS

Traditional 3-Button Coat With a Vest. All Wool Hopsack. Charcoal 39R—42R. Dk. Blue 39R. Lt. Olive 39R—44R. Reg. $65 Sale **$39**

Black Blazer. Rayon Slub Weave. 40L. Reg. $25 Sale **$10**

Traditional 3-Button Coat. All Wool Worsted Diagonal Weave. Medium Tone British Tan. Top Quality, Top Make. 38R—39R—40R—44R—40L. Reg. $75 Sale **$39**

Olive-Brown Plaid. 41-L. Reg. $40 Sale **$28**

Buy 2 for the Price of 1! Medium Muted Plaids. Medium Weight Dacron and Wool. One Coat is a Mixture of Burgundy and Charcoal. One Coat is a Mixture of Bottle-Green and Black. Both Coats 43L. Reg $40 Buy Both for **$40**

Navy Blazer. 40R. Reg. $30 Sale **$20**

Black and White Plaid with a Touch of Burgundy and Whiskey. Has a Matching Vest that is Reversible. 36R—38R—39R—40L. Reg $45 Sale **$29**

Traditional 3-Button Coat. All Wool Worsted. Medium Blue Plaid. 41R—41L—43L. Reg. $80 Sale **$54**

*THERE WILL BE A CHARGE FOR ALL ALTERATIONS

Better Dress Slacks

Wool worsted fabrics in solids, plaids, checks. Belt loop or no-belt waistbands. Sizes 29 thru 46.

Reg. $20.00 **$16** Reg. $22.00 **$17** Reg. $25.00 **$20**

Trattler's Men's and Boys'

20th - Niedringhaus - Edison

Monday and Friday, 9 A.M. to 8:30 P.M.; Saturday, 9 A.M. to 5:30 P.M.

Nameoki Village

Open Daily 9 A.M. to 9 P.M.

SUPER SPECIAL

SUIT VALUES

Reg. $30.00 Medium Blue Size 40 **$15**

All Wool Worsted Natural shoulder, 3 - button, center vent. Navy Homespun. Reg. $75 2-42R **$37**

Extra Long All wool worsted. 3 - button, center vent, natural shoulder. Medium Grey. Reg. $70 40XL **$25**

MEDIUM BLUE 2-button, side vents. Reg. $70 40L **$25**

Black-White Glen Plaid. 2-Button, with Vest. Reg. $80 1-39R 1-40R **$49**

Whisky Brown Sharkskin. 2-Button Side Vents. Reg. $80 1-42L **$49**

100% Worsted Wool 2-button, center vent. Black, Dark Blue. Reg. $100 42L **$45**

NEHRU SUITS

Black, reg. $75

TAN And BROWN, Reg. — — $65

Sale $35

Rust, Brown, Tan Check with a Matching Vest. 40R. Reg. $40 Sale **$28**

Solid Effect in a Tan Diagonal Weave. 40R. Reg. $30 Sale **$20**

Rust Tattersall Pattern. 40R. Reg. $40 Sale **$28**

Sport Suit. Blue-Green Muted Plaid with Solid Slacks. 40R. Reg. $55 Sale **$39**

Sport Suit. Double Breasted Coat, Vest, Slacks. Solid Medium Whiskey Coat, Check Vest, Solid Dark Whiskey Slacks. 42L. Reg. $80 Sale **$54**

Sport Suit. Double Breasted Coat, Turtleneck Knit Shirt, Solid Slacks. Coat is Brown, Rust, Tan Check. 40R. Reg. $60 Sale **$35**

Sport Suit. Coat, Slacks, Turtleneck Knit Shirt. Coat is a Plaid of Whiskey, Olive and Rust. 40R. Reg. $60 Sale **$35**

Trattler's ANNUAL JANUARY SALE!

ENTIRE STOCK REDUCED HERE ARE SOME OF OUR SUPER SPECIAL VALUES!

NAMEOKI VILLAGE ONLY

COATS and JACKETS 20% to 60% OFF

CAR COATS

Black, Burgundy. Zip-Out Pile Liner. Black Velvet Trim on Collar. Size 42. Reg. $25 Sale **$12.50**

By Puritan. Wool Pile Lined. Olive/Black, Bronze Corduroy Trim. 1—38, 1—40.

Bronze/Black Check with Bronze Corduroy Trim. 1—42, 1—46. Reg. $40 Sale **$20**

By Lakeland. Wool-Quilted Lined Olive Herringbone. 1—38. Brown Check, 1—40, Medium Blue, 1—42 Reg. $45 Sale **$31**

SUPER SPECIAL VALUES!

Corduroy. Satin-Lined Slash Pockets, Suede Trim on Pockets and Collar. Bronze, 1—46. Beige—1-46. Reg. $37 Sale **$25**

By Puritan. Wool Pile Lined. Solid Color Bronze. 1—40, 2—42, 1—44. Reg. $40 Sale **$25**

Thick 'N Thin Corduroy, Satin Lined. Solid Color—Beige. 1—38, 1—44. Reg. $35 Sale **$21**

By Lakeland. 1 Only. Wool-Quilted Lined Charcoal. 1—44L. Reg. $32.95 Sale **$16.50**

LEATHERS SUPER SPECIAL VALUES!

By LAKELAND: Black Morrocan Zip-Out Liner, Car Coat Length. 1 - 38, 1 - 42 Reg. $85 Sale **$55**

SPLIT COWHIDE: Western Styling, Pile Lined, Car Coat Length, Snap Closure, Bronze 2 - 44 Reg. $50 Sale **$25**

SPLIT COWHIDE: Button Front, Slash Pockets, Pile Lined, 1 - 44 Reg. $47.50 Sale **$24**

SUEDE FRONT

Laminated Knit Sleeve and Back Zipper Front, Pile Lined. Over Hip Length. Beige, 1—40, 1—46. Reg. $35 Sale **$17.50**

WESTERN STYLED JACKETS

SUPER SPECIAL VALUES!

CORDUROY: Hip Length, Pile Lined, Olive, 1 - L Reg. $25 Sale **$12.50**

COTTON SUEDE: Pile Lined, Hip Length, Button Front, Olive, 1 - 44 Reg. $20 Sale **$10**

CORDUROY: Pile Lined, Hip Length, Button Front, Olive, 1 - 46 Reg. $30 Sale **$15**

COTTON SUEDE: Pile Lined, Hip Length, Snap Closure, Olive, 1 - 46; Cowhide Tan, 1 - 46 Reg. $20 Sale **$10**

JACKETS SUPER SPECIAL VALUES!

Cotton Suede, Quilt Lined, Zip Front, Hip Length, Knit Cuffs. Olive: 1-44L — Reg. $21 — — — — — — — — — — **Sale $10.50**

Corduroy, Pile Lined, Hip Length, Zipper Front, Dressy Style. Rust: 1-XL, Beige: 1-XL, Brown: 1-XL — Reg. $27.50 — — — — **Sale $15**

Wool, Quilt Lined, Hip Length, Zip Front, Knit Collar-Cuffs-Bottom. Charcoal: 1-46 — Reg. $22.95 — — — — — — — **Sale $11.50**

Corduroy, Hip Length, Zip Front, Wool Blanket Lined. Beige: 1-46 — Reg. $19.95 — — — — — — — — **Sale $10**

Knit, Laminated Quilt Lined, Hip Length, Zip Front. 1-44L — Reg. $29.95 — — — — — — — — — **Sale $10**

By LAKELAND— Corduroy, Button, Front, Hip Length, Slash Pockets, Pile Lined, Knit Collar. Whiskey: 1-38, Olive: 1-42 — Reg. $35 — — — — **Sale $19**

By LAKELAND— Wool, Pile Lined with Hood, Zipper Front, Knit Cuffs. Olive: 1-40, Brown: 1-42, Black Check: 1-44 — Reg. $28.50 — **Sale $14**

By LAKELAND— Wool Outer Shell, Wool Inner Lining, Hip Length, Button Front, Slash Pockets, Coat Sleeve. Reg. $37 — — — — — — — — **Sale $24**
Olive: 1-36, 1-38, 1-40, 2-42, 2-44
Whiskey: 1-36, 2-38, 1-40, 1-42, 2-44

By PURITAN— 65% Dacron, 35% Cotton. Zip-Out Liner, Zip Front, Hip Length. Bronze: 2-S, 3-M, 1-L; Blue: 2-S, 3-M; Gold: 2-S, 2-M, 1-L — Reg. $30 — — — — — — **Sale $20**

By PURITAN— Wool, Pile Lined, Zip Front, Hip Length. Bronze: 1-S, 3-M, 2-L; Olive: 1-S, 3-M, 2-L — Reg. $35 — — — — **Sale $24**

By McGREGOR— Quilted Nylon, Reversible Hidden Ski Hood, Zip Front, Elastic Cuffs, Hip Length. Navy: 1-S, 1-M; Olive: 1-S, 1-M — Reg. $23 **Sale $15**

Bankmark Trattler's Men's and Boys' Shoppers CHARGE Service "Charge It"

20th - Niedringhaus - Edison

Monday and Friday, 9 A.M. to 8:30 P.M.; Saturday, 9 A.M. to 5:30 P.M.

Nameoki Village

Open Daily 9 A.M. to 9 P.M. Except Saturday, 9 A.M. to 5:30 P.M.

County Committee Named to Study Use Of Voting Machines

A special study committee on proposed use of voting machines in Madison county was appointed at a meeting of the county board of supervisors Wednesday morning by Harold Landolt, board chairman.

On it are Arthur Braundmeier of New Douglas, chairman, Carl Roach of Granite City, Harry Briggs of Nameoki township, Martin Schauerte of Edwardsville and Leslie Prehn of Wood River, in addition to Miss Eulalia Hotz, county clerk and a member of the state electoral commission.

The committee, proposed by Miss Hotz at the December meeting of the board, will study proposed use of the machines the types of equipment available and the costs and is to report to the full board.

In other action the board:

Crime Control

Authorized the finance committee to apply for a federal grant to help finance planning for crime controls under the federal omnibus crime control bill which allots $900,000 to Illinois.

It was proposed by Marshall "Zeke" Smith, assistant state's attorney, who said that Friday is the deadline to apply for funds, if any will be available to the county. He pointed to a critical need for a central records system in the county and said any available funds could be used in developing a system.

Appointed Roy H. Fruit of Edwardsville to the county zoning board of appeals to fill a vacancy created by the resignation of Melvin Suhre. The term expires March 20.

Placed into Granite City Precinct 32 a tract recently annexed from Nameoki township.

Restrain Pollution

Approved a resolution to cooperate with the city of Alton in efforts to prevent the city of St. Charles, Mo., from dumping raw sewage into the Mississippi river. Smith said if a federally arranged contract between Missouri and Illinois is in effect, Madison county would be the proper agency to take legal action to restrain the pollution.

Purchased six sheriff's patrol cars, with four trade-ins, from Cassens & Sons of Edwardsville on a low bid of $12,702, and three trucks for the highway department from the Noll agency of Edwardsville for $3094, the Butler agency of Edwardsville for $4299 and the Mallet agency of Collinsville for $3051.

Amended the appropriation ordinance to provide $30,000 to renovate available space in the courthhouse for circuit court purposes. It was reported that the money is available.

Hire Architect

Employed William Flippo as architect for the county's juvenile detention home project to succeed the late Samuel E. Sanner of Alton.

Advertised for bids for furnishings and office equipment for the detention home which may be completed by late March.

Purchased office furniture for the sanitation department on low bids totaling $833.

Authorized Willard Portell, circuit clerk, to purchase a new bookkeeping machine, with trade-in provisions, from the Burrougs Corp.

Advertised for bids to develop the detention home grounds.

Received the final report of former Coroner Leonard Davis showing income of $12,704 and expenses of $11,897, leaving excess fees of $807 which were turned over to the county officers fund.

Question:
What can you get 19,000 copies of for $1.00?
Answer:
A 14-word Press-Record Want Ad

1969
ILLINOIS
LICENSE PLATES
Available Now...
Avoid the Rush...
Bring Your '68 Registration Card to the Bank. No Waiting. Take Your Plates With You!
$1.00 fee
GCT "your friendly bank"
GRANITE CITY TRUST AND SAVINGS BANK
1909 EDISON AVENUE
876-1212
A FULL SERVICE BANK
Member Federal Deposit Insurance Corp.

NEW ONE-STOP BANKING service at Granite City Trust & Savings Bank being used by Roy Graham of Graham's Book Store at the bank's "Quik-Bank" on Delmar avenue. The teller is Peggy Forrest.

MECCA Program On Narcotics

Howard Colquitt, executive director of the Tri-Cities Chamber of Commerce and Clifton Blankenship, C. of C. president were among those present at a bi-monthly meeting Monday of the MECCA (Metro-East Chamber of Commerce Association) held at Fairview Heights Chamber of Commerce.

A special program on narcotic addicts was presented by two ex-convicts who are now members of NARCO, an organization helping addicts to return to a normal life by resisting the use of drugs.

The NARCO group proceed with their program by receiving donations from individual or organizations and are at the present time in need of funds.

Anyone interested helping the group may obtain more information by contacting the Greater East St. Louis Chamber of Commerce located at 234 Collinsville avenue, East St. Louis, 62201.

Sp/5, Mrs. Bjorkman Are Parents of Son

Announcements have been received of the birth of a son, their first child, to Sp/5 and Mrs. Brett Bjorkman in Hilleen, Tex., where Sp/5 Bjorkman is stationed.

The baby, whose weight was eight pounds, 12 ounces, arrived Tuesday and he has been named Brett Edward jr. Mrs. Bjorkman is the former Pamela Goodin, a daughter of Mr. and Mrs. James E. Goodin, 3700 Franklin avenue. The paternal grandmother is Mrs. Helen Bjorkman, 2319 Waterman avenue.

REAL ESTATE?
BUYING OR SELLING
CALL JUDD

CHARLES MILHOUSER
Named Manager

Davis Names Manager For Funeral Home

Charles R "Skip" Milhouser, 3728 Fair Oaks drive, has been appointed manager of the Davis Funeral Home, 21st and Cleveland blvd., it was announced this week by Leonard R. Davis, funeral home director. The new manager will handle all phases of the firm's operations, he said.

A 1963 graduate of Granite City high school,, where he was a member of the National Honor Society, band and served as representative to the Student Council, Milhouser received a bachelor of sociology degree from Central Methodist College, Fayette, Mo., in 1967, minoring in psychology and philosophy.

During his college career,, he served as business manager of Radio Station Kmoe, a college-operated facility; and staff photographer and photo editor of "The Collegian," the school newspaper,, and "The Ragout," the college year book. He also held membership in the Honor Colloquium, Independent Study Group, Little Theater and Philosophy Club.

Milhouser was graduated from Worsham College of Mortuary Science, Chicago, last September and successfully completed Illinois State Board examinations later the same month.

A past master councilor in the Granite City Order of DeMolay, in which he also holds the rank of Chevalier, Milhouser currently serves as district member-at-large for the Uniwah District, Cahokia Mounds Boy Scout Council. He is a member of the Nameoki Methodist Church.

The son of Mr. and Mrs. C. J. Milhouser of 25 Riviera drive, the newly-appointed funeral home manager is unmarried.

Editor on Illinois Development Group

C. E. Townsend, editor and publisher of the Press-Record, was reappointed to the Economic Development Committee of the Illinois State Chamber of Commerce, it was announced today by William J. Crowley, C. of C. president.

Chairman of the committee is Francis E. O'Connor, executive vice-president of the Chicago Title and Trust Co. Currently under consideration by the committee is a second major airport—in Illinois—for the metropolitan St. Louis area.

The committee also has recommended to the Illinois C. of C. board of directors that revenue bonds for the development and expansion of industry in Illinois be endorsed, inasmuch as neighboring states and most of this country's 50 states are utilizing this tax exempt device to attract industry.

Lloyd Freeman, 76, Expires at Hospital

Lloyd Freeman, 76, of 2429 Madison avenue, died at 4:45 p.m. Monday, at St. Elizabeth Hospital. He resided locally for one and a half years.

He is survived by his wife, Gertrude Freeman.

Mr. Freeman was taken to a funeral home in Berry, Ill. for services this week.

New Service Starts At GC Trust Bank

Ernest A. Karandjeff, president of the Granite City Trust & Savings bank, has announced the expansion of the bank's customer service to one-stop banking.

Karandjeff stated, "For some time we have been investigating ways to further increase customer convenience and ease of banking. We feel we have accomplished this with our new one-stop banking."

"Previously, it was often necessary for a customer to use several different windows in order to transact banking business. Now, with the addition of our Statement Savings program, the customer can make savings and checking deposits and withdrawals; loan payments; Christmas and Vacation Club payments at a lobby or drive-in window."

Jas. Cohan, 61 Dies At Danville Hospital

James Cohan, 61, of 2013 Edwardsville road, Madison, a world war II veteran, died at 5:45 p.m. Tuesday at the Veterans Administration Hospital, Danville, Ill., of a heart ailment. He had been hospitalized for two years.

Born in Venice, he had lived in the Quad-City area all his life. He was a member of St. Mary's Roman Catholic Church.

Mr. Cohan had been employed for 27 years at Swift & Co. prior to his retirement two years ago.

He is survived by two brothers, Joseph and Frank Cohan and one sister, Miss Catherine Cohan, all of Madison. He was preceded in death by two brothers, Dr. Henry Cohan and Peter H. Cohan.

Funeral arrangement are given in today's obituary column.

First Baby, a Son for Mr., Mrs. David Painter

Mr. and Mrs. David Painter, 2580 Boyle avenue, are parents of their first child, a son, born Tuesday at Belleville Memorial Hospital. The new arrival weighed seven pounds and has been named David Matthew.

Mrs. Painter, the former Patricia Kuritz, a daughter of Mr. and Mrs. Dan Kuritz of Milwaukee, Wisc., is a former teacher at Granite City high school. Mr. and Mrs. Ralph Painter, the paternal grandparents, reside at 422 Lincoln avenue, Venice.

JACK
WE'RE TRYING TO SELL A MONTH'S QUOTA OF NEW DODGES IN TWO DAYS . . .
IMPOSSIBLE?
WE DON'T THINK SO AND YOU WON'T EITHER WHEN YOU HEAR OUR DEAL!
All Prices Quoted Are Good Friday and Saturday Only. Quotations Made in Person Only.
Granite City DODGE

WOW·E·E·E
ONLY 7 MORE DAYS LEFT FOR
FEDER & HUBER'S FANTASTIC SEMI-ANNUAL
FLOOR SAMPLE CLEARANCE
If you think you've seen bargains in home furnishings, wait 'til you walk into Feder & Huber Furniture and see these Tremendous Reductions! Many Floor Samples, Odd Groups and Surplus Stock is included. Look for famous brand names such as Flexsteel, Kroehler, Basset, Mersman, Lane, Simmons, Frigidaire. Just a few items listed below.

	WAS	NOW
Chest -- Maple -- 3-Drawer -- Micarta Top	$54.95	$39.95
Corner Desk -- Maple -- Micarta Top	$49.95	$29.95
Bed -- Maple Finish -- Spindle -- Twin or Full Size	$39.50	$29.95
Decorator Pieces -- Solid Maple By Provincetown		
Choice of Tilt-Top Table, Pedestal Table, 3-Tier Flower Stand	$14.95	$9.95
Floral Arrangements -- One Group Values To	$5.50	$1.99
Pictures Canvas Back -- Well Known Subjects	$17.95	$9.95
Braided Throw Rugs -- 36" x 60"	$9.95	$4.95
Rug -- Tufted Axminister -- Fringed 6' x 9'8"	$71.50	$49.95
Rug -- 9 x 12 Axminster -- Green Tweed	$94.50	$69.50
Pole Lamp -- Satin Brass -- 3 Bullets	$24.95	$17.95
Occasional Chair -- Print Cover Maple Frame	$44.50	$32.88
Chairs -- High Back Traditional -- Kroehler -- Gold Cover	$99.95	$79.95
Chair -- High Back Contemporary -- Walnut Frame -- Nylon Matellaise	$99.95	$69.95
Chair -- High Back Contemporary -- Armless -- Blue-Green	$99.95	$79.95
Dining Chairs -- French Provincial -- 2 Only	$27.50	$15.00
Sofa -- Italian Style -- 3-Cushion Nylon Matellaise	$199	$129
Sofa -- Loose Pillow Back -- 85" 3-Cushion Scotch Guard Print	$219	$159
Sofa -- Traditional By Kroehler -- 2-Cushion Nylon Matellaise	$209	$169
Sofa -- Castilla By Fox -- Oak -- Open Arms	$209	$169
Kroehler -- Love Seat -- 2-Cushion -- Heavy Matellaise Cover	$159	$99
Flexsteel -- 90" Counch -- 3-Cushion -- Nylon Cover	$219	$169
Early American Davenport and Matching Chair -- Gold Tweed -- Both Pieces		$249
Bedroom -- Rural French -- Antique White -- 5-Drawer Chest $63.88 -- 4-Drawer		$57.75
3-Drawer Chest $49.95 Panel Bed -- Full Size		$24.50
Bed Davenport -- Queen Size -- T-Cushions with Mattress	$269	$229
Bedroom -- Bassett -- 62" Triple Dresser, Mirror, Chest and Bed	$299	$249
Bedroom -- Dixie -- Cherry -- 66" Triple Dresser, Mirror, Chest and Bed	$299	$249
Bedroom -- Cherie By Taylor -- Triple Dresser, Mirror, Chest and Chair Back Bed	$349	$299
Mr. and Mrs. Chair and Ottoman -- Floral Combination Cover	$139	$119
Kroehler Mr. and Mrs. Chair and Ottoman Print Covers	$189	$149
Lane Cedar Chest -- Cane Front -- with Drawer	$109	$89
Eagle Eye Level Gas Range -- Copper -- Auto Oven	$279	$229
Frigidaire Frost-Proof Refrigerator with Ice Maker	$379	$329
Frigidaire Filter-Flow Dryer -- No Vent -- White -- Durable Press Cycle	$244	$199
Club Chair -- Blue Tweed -- Cane Sides	$99	$59
Commode -- By Mersman -- Oil Walnut Agena Group	$59.95	$39.95
Wedge Table -- By Mersman -- Oil Walnut -- Agena Group	$49.95	$32.88
Lamp Table -- By Lane -- Oil Walnut with Shelf	$39.95	$21.95
Step Table -- By Lane -- Formica® Top -- Mahogany Finish	$29.95	$16.95
Lamp Table -- Mediterranean Style -- Micarta Top	$37.50	$19.95
Chest -- 3-Drawer -- White or Green	$49.95	$29.95
Chest -- Walnut -- 3-Drawer -- 32" Wide	$69.95	$39.95

OPEN AN ACCOUNT — TAKE MONTHS TO PAY ON BUDGET PLAN!
Scores Not Listed... Quantities Limited... Hurry In!
FEDER & HUBER FURNITURE CO.
1908 STATE STREET
Downtown Granite

☆ SOCIETY ☆

B&PW Honors Mrs. Slate

Mrs. Rebecca Slate was named "Woman of the Month" at the public relations dinner meeting of the Granite City Business and Professional Women's Club held at the Rose Bowl restaurant last night.

After the 6:30 dinner the president, Mrs. Mary Batson, called the meeting to order and introduced the guest speaker, Jule D. Bartels, news editor of the Press-Record. A question and answer period followed the talk.

Forty-two were present at the meeting, including Mrs. Kay Jelf of Miami Beach, Fla., who was designated as a "mystery" guest, and two other guests, Mrs. Flo Reed and Mrs. Ruby Jackson, president and first vice-president respectively, of the Grand "B" Club. A new member, Mrs. Gladys Gandorla, was accepted and during the business session following the meeting plans were made for a "bosses" night.

In charge at the meeting were Mrs. Ruby Parker and Mrs. Ruth Milhouser, chairman and co-chairman of the public relations committee, and other committee members, including Mrs. Helen Gantcheff, Mrs. Bonnie Lazenby, Mrs. Martha Rochester, Mrs. Diana Jackson, Mrs. Sandra Townsen and Mrs. Emylee Alford.

Club Thanked For Ditty Bags

The Particulars Club held its first meeting of 1969 at the home of Mrs. Judy Rainwater, 2128 Miracle avenue, Tuesday evening. Plans were made for the year.

Mrs. Diane Hill, president, presided over a business session and tentative plans were made for a bake sale in April and a rummage sale in June.

Proceeds will be used for ditty bags, a Red Cross Christmas project to aid overseas servicemen. Thirteen letters were received by the club in response to the 1968 ditty bag project, the servicemen voicing their appreciation for the support and good wishes of the people at home.

The group welcomed a new member, Mrs. Linda Nicholas, who was initiated. Visitors were Mrs. Dana Harper and Mrs. Debbie Doty. A discussion was held on a recent skating party at the Stardust rink, with husbands as guests.

During a social hour of games, all received prizes and Mrs. Darlene Harper was awarded a special prize.

Refreshments were served by the hostess to those mentioned and Mrs. LaVerne Wimberly, Mrs. Jane Scaggs, Mrs. Darlene Mathey, Mrs. Rosemary Baumeyer, Mrs. Susan Nolan and Mrs. Carol Lipe.

The next meeting will be at the home of the president, 4415 Wabash avenue, Feb. 11.

Iota Psi Plans Husband Night

Mrs. Joyce Corey entertained Iota Psi chapter of Beta Sigma Phi last night at her home on Tracy lane.

The meeting was called to order by Mrs. Jo Ann Kalert, president, and there was a general discussion of plans for the coming "husbands night" and a party for children of the members.

A letter was read from the Salvation Army expressing appreciation for a contribution to the "Tree of Lights" during the holidays. The prize for the evening went to Mrs. Pat Takmajian.

Others present were Miss Jane Davis, Mrs. Carol Cathey, Mrs. Marty Herman, Mrs. Barbara Painter, Mrs. Sally Stegelmeyer and Mrs. Pat Winters.

Mrs. Marilyn Harris will entertain the chapter Feb. 5 at her home, 2333 Delmar avenue.

Anchorage To Hold Party

About 75 persons attended the pot luck dinner and meeting of the Anchorage Senior Citizens Wednesday in the recreation hall.

Included were two guests, David Morgan, executive director, and E. E. Veihl, chairman of the board of the project.

Announcement was made of several coming events. On Wednesday, Jan. 22, there will be a birthday party at 2 p.m., and on Jan. 27 at 7 p.m., the Salvation Army will present a program.

Prizes at Wednesday's meeting were won by Mrs. Anna Easley, Mrs. Myrtle McDowell, Mrs. Sophia Schiller, Mrs. Lydia Hughes, Mrs. Gayle Pashea, Mrs. Emma Tappel, Mrs. Bessie Morgan Reese, Mrs. Elvina Frangoulis and Julius Graf.

Club Crowns Mrs. Hutson

Mrs. Gladys Hutson was crowned "queen of 1968" at a second anniversary dinner and queen coronation held Monday night by the Whittle By Whittle club of Take Off Pounds Sensibly. The pot luck dinner was held at the VFW hall.

Prayer was offered by Mrs. Betty Roberson, chaplain. The serving was centered with lighted purple candles, and guests were seated at long tables with centerpieces of African violet bouquets and purple candles.

Officers were seated at the head table, where decorations were in keeping with the anniversary theme. The table held arrangements in a pyramid effect, with large red roses and a red "two" on top.

Following the dinner, Mrs. Vernie Von Nida, toastmaster, introduced the leader, Mrs. Peggy Hackney.

Mrs. Hackney introduced officers, Mrs. Shirley Sobolewski, co-chairman and publicity chairman; Mrs. Nancy Bernaix, secretary; Mrs. Saundra Ray, treasurer; Mrs. Rosalie Bronnbauer, weight recorder; Mrs. Hutson, sergeant-at-arms; and Mrs. Roberson, chaplain.

Mrs. Sobelewski was presented with a gift from Mrs. Hackney for her role in club activities during the year.

Mrs. Bronnbauer gave out charms for weight losses. She presented Mrs. Hackney with a "Tops" necklace from the club for serving as club leader for the past two years.

Mrs. Hackney introduced "Kops in Waiting," groups attempting to "keep off pounds sensibly" which they have lost. Included are Mrs. Norma Ruhl, Mrs. Von Nida and Mrs. Bernaix, who was runner-up to the queen this year. Each was presented with a charm.

Mrs. Sobelewski introduced the "princess of 1968," Miss Mary Beasley, who was presented with a trophy and a nosegay of green tinted pom pons with long green streamers.

Mrs. Hutson was crowned as queen and was presented with an arm bouquet of red roses and a trophy.

Mrs. Von Nida presented a monologue as the program began. A playlet was presented by Mrs. Mary Jo Akeman, Miss Mary Wetzel and Mrs. Jackie King, who portrayed faces, and Mrs. Von Nida, Mrs. Sobolewski and Mrs. Bronnbauer, who portrayed arms as they did a pantomime to a recording by the "Supremes."

Mrs. Roberson entertained with a pantomime to a record, portraying a wash woman. The "Bison Billies," Mrs. Hackney, Mrs. Von Nida and Mrs. Ray, presented a musical selection as a barbershop singing group.

Club members who had lost a considerable amount of weight presented a style show in the form of a "baggy dress parade." The program concluded with a dance number by Mrs. Von Nida and Mrs. Ray.

Members, husbands and guests present included Mr. and Mrs. Sam Akeman, Mr. and Mrs. Walt Bernaix, Mr. and Mrs. Al Bronnbauer, Mrs. Frances Coleman, Mr. and Mrs. W. R. Gauen, Mr. and Mrs. Ellis Hackney, Mr. and Mrs. Virgil Harris, Mr. and Mrs. Ernest Kern.

Mr. and Mrs. Charles King, Mr. and Mrs. Ellie Moran, Mr. and Mrs. Bob Ray, Mrs. Maggie Rill, Mr. and Mrs. Larry Roberson, Mr. and Mrs. Albert Skaggs, Mr. and Mrs. Bernard Sobolewski, Mr. and Mrs. Larry Webb.

Mr. and Mrs. C. T. Beasley, Misses Geri Reisinger, Judy Garrison, Sheila Tanksley and Cindy Ward, Bill Summer, Mrs. Bea Dunham, Mrs. Shirley Kramer, Mrs. Sally Bosworth and Mrs. Jennie Vuse.

The remainder of the evening was spent dancing.

The club will hold its next meeting Jan. 20 at 7 p.m. at the East Side Levee and Sanitary district building.

Sorority Events Include Parties

Alpha Xi Chapter of Epsilon Alpha sorority held the first business meeting of the year Tuesday evening in the home of Mrs. Virginia Peters, 3001 Fehling road. Mrs. Gerry Mendez, president, gave the opening ritual.

Plans were made for members to attend a theatre party Jan. 28. There will also be a "love in" party at the Flaming Pit restaurant in Edwardsville in February, plans to be completed at the next meeting. The chapter has purchased sweat shirts for a boy's bowling team sponsored by the park district.

The next meeting will take place Feb. 4 in the home of Miss Betty Bucatch, and a silent auction will be held.

Refreshments were served by the hostess to Miss Bucatch, Mrs. Sue Sanasarian, Mrs. Carole Poole, Mrs. Joyce Albers, Mrs. Rosalee Buente, Mrs. Kathy Dohnal, Mrs. Barbara Oros, Mrs. Judy Whitaker, Mrs. Mendez and Mrs. Betty Arbeiter.

ALL THE FISH YOU CAN EAT FRIDAY, $1.09 AT GRANT'S

STUDENTS AIDED BY JUNIOR SERVICE CLUB

The Granite City Junior Service club board met Monday night in the home of Mrs. Francisa Rawden, 2 Shirlwin drive. Mrs. Wilma Eddington, president, presided and thank you notes were read.

Included was a note from Mrs. Della Pauly, club sponsor, on Christmas and get well cards she received during a recent illness and on a birthday gift and Christmas centerpiece received from the members.

Charity items were discussed, with plans made to send a Logan school girl for new glasses. A Central school student and two boys from McKinley school have received eye examinations.

Refreshments were served by the hostess during the meeting. Following adjournment, a dessert luncheon of cake, sherbert and coffee was served by Mrs. Rawden.

Others present were Mesdames Bernice Fitzpatrick, Jean Ann Vrenick, Louise Kovar, Charlene Pohlman, Phyllis Stieb, Mary Lou Worthen and Rena James.

A monthly club meeting will be held next Monday at 8 p.m. at the civil defense building. Mrs. Kovar has invited the executive board to her home, 2113 Manley avenue, Feb. 10.

RUTH CLASS WILL AID NURSING HOME PATIENTS

The Ruth class of Third Baptist Church held a monthly meeting Tuesday night in the home of the teacher, Mrs. Juita Carmack, 2740 Grand avenue. Mrs. Mildred Nash, president, opened the meeting with prayer.

Mrs. Thelma Peterson presented the devotional, "Mirror." Mrs. Julia McLean, missionary chairman, read a letter of thanks for Christmas gifts from the girl sponsored by the class at the Carmi Baptist Children's Home.

Plans were made for next month's mission project, making of bibs from terry cloth, dish cloths or tea towels to be given to the Pleasant Rest Nursing Home in Collinsville.

Mrs. Peterson presented an article, "At Day's End." Mrs. Ivan Graklanoff read a poem, "Two Mothers," and games were played, prizes being awarded to Mrs. Peterson and Mrs. Margaret Wilimzig.

Mrs. Carmack served a dessert luncheon to those named and Mesdames Blanche Blake, Juanita Brown, Zowandafay Smolich, Vi Wallace, Jerry Short, Nelma Black, Dorothy Barn and Delma Elmore.

Mrs. Peterson has invited the class to her home, 3222 Princeton drive, Feb. 11.

ICEC MEETING TO BE HELD AT ROXANA

Lewis and Clark Chapter 8 of the Illinois Council for Exceptional Children will meet Jan. 20 at 7:30 p.m. at Burbank elementary school in Roxana.

Guest speaker will be Orville Brown, audio visual coordinator of East Alton-Wood River high school. His topic will be "The Coordination of Visual Education Techniques with Family Life Education." The meeting will be open to the public.

VISITS IN CHICAGO

Miss Margaret Anne Juhasz, 2933 Madison avenue, accompanied by her brother, Danny, has returned from Chicago, where they were guests for several days of Mr. and Mrs. William West of Oaklawn, Ill. Miss Juhasz and Mrs. Myrtle Juhasz, mother of the former, returned recently from a ten-day cruise of the Caribbean and the West Indies.

MARRIAGE ANNOUNCED

Mr. and Mrs. Wesley Ziegler jr., 1800 Poplar street, are announcing the recent marriage of their daughter, Miss Sherry Ziegler, to Sp/4 Kenneth P. Schienschang, a son of Mr. and Mrs. Ernest Schiengschang, 1367 Pontoon road. The couple was married Jan. 3 in St. Louis.

Handshakers Club Meets

A meeting of the Quad-Cities Handshakers Club of the National Campers and Hikers Association was held last night in the home of Mr. and Mrs. Albert Batson, 4030 Garden lane.

A business discussion was led by the president, Lloyd Miller, and plans were made for the year's outings.

Refreshments were served to 30 members. The next meeting will be with Mr. and Mrs. Curtis Blevins, 2907 Denver street.

Student Night Plans Are Made

The Etude Music Club met last night with Mrs. Juanita Dale, 2547 Pontoon road.

Those attending were Mrs. June Branding, Mrs. Jean Harsh, Mrs. Kathy French, Mrs. Jane Kosieleck and Mrs. Paula Suroff.

Mrs. Branding, president, was in charge and there was a discussion of a possible location for "student night" program.

Last night's program was given by Mrs. French. It was on 16th Century music. Refreshments were served after the program.

Junior Service Hobby Auction

A hobby auction was held at the Madison recreation center Tuesday evening by members of the Madison Junior Service club.

Mrs. Jean Voegeli, president, presided over a short business meeting, with arrangements made for a social to be held Jan. 30. A report was given on previous fund projects.

It was announced that a federation luncheon of all Junior Service clubs in this area will be held Saturday at the Flaming Pit, Edwardsville.

The remainder of the evening was spent auctioning off articles made by the members. Mrs. Jackie Frizzell was the auctioneer, with Mrs. Dorothy Smith as recorder.

Those in attendance included Mrs. Adriene Warchol and guest, Mrs. Leora Thebeau, Mrs. June Barham, Mrs. Rita Lybarger and guest, Mrs. Clova Taylor, Mrs. Julia Voloski, Miss Jeanette Trtanj, Mrs. Lillian Delps and guests, Mrs. Wanda Kincaid and Mrs. Charlotte Moore, Mrs. Elvera Stagner, Mrs. Rita Barnhart and guest, Mrs. Penny Walter, Mrs. Frizzell, Miss Irene Hackett and Mrs. Jean Voegeli and guests, Mrs. Helen Voegeli and Mrs. Beatrice Voegeli.

Mrs. Voegeli was assisted in serving dessert and coffee by Mrs. Barnhart.

DAV Auxiliary Installs

An election and installation of officers was held last night in connection with a business and social meeting of the DAV Auxiliary.

Mrs. Ruth Nunes was reelected commander. Others on the staff are Mrs. Rena Craycraft, senior vice-commander; Mrs. Louise Schleiff, junior vice-commander, and Mrs. Helen Miller, treasurer. Mrs. Bertha Kichler served as chaplain protem for Mrs. Dorothy Best, who is ill.

Mrs. Nunes was in charge, and the opening prayer was offered by Mrs. Marie King. Mrs. Irene Hoelter, department first junior commander, was the installing officer.

Mrs. Lillian Hefferly was appointed adjutant, and Mrs. Alta Carpenter was welcomed back after a long illness.

Prizes were won by Mrs. Nunes, Mrs. King, Mrs. Louise Schleiff, Mrs. Miller, Mrs. Kichler and Mrs. Craycraft. Mrs. Hefferly served as hostess at the meeting. The next meeting will be Feb. 5.

Altar Society Plans Sale

St. Ann's Altar Society of St. Joseph's Catholic Church met Tuesday evening.

An election of officers was held and all of the 1968 officers were retained for another year. They are Mrs. Margaret Minzes, president; Mrs. Louise Mank, vice-president, and Mrs. Florence Byrne, secretary-treasurer.

Plans were made for a bake sale to be held Sunday, Feb. 2, in the church hall after all masses; and for a corporate communion service Sunday, Jan. 26, at an 8a.m. Mass.

The next meeting will take place Feb. 11 with the women of West Granite serving on the refreshment committee. Thirty were in attendance at Tuesday's meeting.

Miss Dexheimer Gives Program

The Hilltoppers met Tuesday at St. John United Church of Christ with 22 members present.

Mrs. Emil Willaredt, president, was in charge and after a short business discussion, Miss Freda Dexheimer, education chairman, led the devotional service. The topic was "Where You Worship and How."

Games were played during a part of the afternoon and several prizes were awarded. Hostesses were Mrs. Amanda Deutschamn, Mrs. Laura Flach and Mrs. Freda Flaxbeard.

Announcement was made of a Valentine party to be held with the February meeting when a pot luck luncheon will be served at 12:30. A guest at Tuesday's meeting was Mrs. Mabel Bunselmeyer.

Dr., Mrs. George Friend Are Parents of Son

Dr. and Mrs. George Friend of Miami, Fla., are announcing the birth of a son Monday in Doctors Hospital in Miami. The infant, their first child, weighed seven pounds, six ounces. He has been named Herbert Adam.

Mrs. Friend is the former Ruth Schroeder, a daughter of Mr. and Mrs. E. Marshall Schroeder of Johnson road. Mrs. Schroeder will leave in a few days for a visit with the family.

STORM WINDOWS and DOORS
GRANITE CITY GLASS CO.
877-5400

Nameoki

MRS. JANET KUNICK
2508 Stratford Lane
876-0568

HONOR THERESA MYERS ON NINTH BIRTHDAY

Theresa Myers was honored on her ninth birthday with a party given this week by her mother, Mrs. Jo Myers, in their home, 2341 Miracle avenue, for her classmates in the third grade at St. Elizabeth school.

Games were played and prizes were awarded. The honoree opened her many gifts. Refreshments were served as the guests gathered around a table centered with the birthday cake, which was surrounded with cupcakes.

Present were Darlene Arakki, Mavis Vaughn, Susan Petunich, Mary Sobol, Elizabeth Clay, Debbie and Donna Taylor, Kaye Marcum, Joan Fabisher, Janet Suaholt, Rita Minnerick, Lynn Krystopa, Linda St. Ivy, Amy Stephens, Cathy Messina, Linda Shackelford and Mary Frances Meyer.

* * * *

MISSIONARY MEETING

The January meeting of the Women's Missionary Society was held at Emmanuel Baptist Church Tuesday evening. Mrs. Edna Stagner, director, was in charge.

Plans are being made to join another church to study the mission book, "In Aloha Land," in February. Plans were made to form an intercessory prayer league.

The program, "Churches, Training and Nurturing for Missions," was given. Mrs. Lucille Crews led the program, with Mrs. Donna Covington, Mrs. Doris Fox, Mrs. Ann Hogan, Mrs. Nancy Honnall, Mrs. Stella Lewis and Mrs. Edna Stagner taking part.

Refreshments were served. Plans were made during a social hour to send greeting cards to the ill and to sponsor a child at the Carmi Children's Home.

* * * *

HOMEMAKERS MEET WITH MRS. YOUNG

The Homemakers class of Calvary Baptist Church met in the home of Mrs. Alice Young, 2975 Washington avenue, Monday evening.

The meeting opened with prayer led by Mrs. Mona Meyers. Mrs. Thelma Phelps led the devotional with a theme, "New Beginnings."

Mrs. Lois Bradford, president, conducted the meeting. Plans were made for purchase of new equipment for the church kitchen.

Games were played and prizes were awarded to Mrs. Meyers and Mrs. Phelps.

A dessert luncheon of lime cheese cake was served by the hostess, followed by a fellowship period.

Mrs. Edith Harris invited the class Feb. 1 0to her home, 2821 Edwards street.

* * * *

TROOP 307 HOLDS BIRTHDAY PARTY

Brownie Troop 307 of Nameoki school held a troop birthday party at the school Monday night with the leaders, Mrs. Leona Johnessee, Mrs. Jane Lewis and Mrs. Dorothy Parker.

The American flag was carried in for opening ceremonies followed by the scouts repeating the promise in unison.

Year pins went to June Kraus, Theresa Parker, Yvonne Zotti, Diana Bunch, Darlene Johnessee, Cinda Palmer, Cynthia Skinner, Susan Lewis, Jackie Bilello, Cynthia Freeman, Karen Ozborn, Debbie Schnefke, Stephine Walson, Sheryl Crick, Jane Dillard, Rhonda Hughes, Connie Acosta, Pamela Monroe, Nannette Robeff and Jackie Reeves.

Receiving world friendship pins were Lavonda Burcham, Lynette Beedle and Theresa Skinner.

Cookie and soft drinks were served.

* * * *

ALTERATIONS CLASS

The Trio unio of the Madison County Homemakers Extension Association will hold a pattern alterations class for new members Jan. 21 at the home of Mrs. Ruth Brave, Rural Route One.

Other activities will include a state meeting Jan. 23-24 in Urbana and a unit meeting at 12:30 p.m. Feb. 4 at Hope Lutheran Church, where the lesson will be presented by the home advisor.

A committee has been appointed to serve a noon luncheon April 23 to the Farm Bureau board. Committee members are Mesdames Brave, Clara Schillinger, Florence Rapp, Marilou Lybarger and Wilma Britton.

* * * *

PRESBYTERIAL MEETING

The Presbyterial executive committee has scheduled a meeting for 10 a.m. Jan. 30 at the Nameoki United Presbyterian Church. The group will bring sack lunches, and United Presbyterian Women of the local church will serve a dessert course and coffee.

Current UPW planning also includes an annual World Day of Prayer observance in March at the Nameoki church, an afternoon circle meeting Jan. 23 at 1 p.m. and an Evening circle meeting Jan. 28 at 8 p.m.

* * * *

Third through sixth graders of Nameoki United Methodist Church have elected as officers Connie Hein, president, Frank Reed, secretary, and Sherrie Tadlock, treasurer. Leaders are Mr. and Mrs. Jerry Ashby.

* * * *

ANNOUNCE BIRTH OF SON AT HAWAII BASE

Word has been received here that Pfc. and Mrs. Randy Corey are announcing the birth of their first child, a son, Jan. 1, at Tripler Hospital in Wahiwi, Hawaii. The infant weighed seven pounds, one ounce and has been named Eric Boyd.

Mrs. Corey will be remembered as the former Janice Veizer. Pc. Corey is in the military police and will be stationed in Hawaii until 1970.

Paternal grandparents are Mr. and Mrs. Wendell Corey of Mitchell. Maternal grandparents are Mr. and Mrs. John Veizer, 1817 Pontoon road.

* * * *

ATTEND FUNERAL

Mr. and Mrs. Charles Broeker and children, Chuck and Kim, 2332 Kippel drive, and Broeker's mother, Mrs. Irene Broeker of Granite City, returned home Sunday after attending the funeral of Broeker's cousin, Mrs. Geneva Broeker of Center Town, Mo.

While away, they visited relatives in California, Mo., and Pershing, Mo., where they had spent the night.

Mrs. Broeker had become ill with Hong Kong flu and then pneumonia and passed away Jan. 10.

* * * *

FIRST GRANDCHILD

Mr. and Mrs. Earl Harper, 2457 Morrison road, received word this week that their son and daughter-in-law, Specialist-four and Mrs. Richard Harper, became the parents of a son Sunday at the Davis County Hospital in Owensboro, Ky.

The infant has been named Bryan James and weighed seven pounds, nine ounces. He is the local couple's first grandchild.

Specialist Harris, presently stationed in Saigon, Vietnam learned the news by telephone from his wife Sunday.

Mrs. Harris is residing with her parents in Owensboro while her husband is overseas.

* * * *

The Methodist Men's club of Nameoki United Methodist Church elected new officers at a prayer breakfast at the church Sunday morning.

* * * *

METHODIST MEN ELECT DR. LARRY TADLOCK

The Methodist Men's club of Nameoki United Methodist Church elected new officers at a prayer breakfast at the church Sunday morning.

Earle West, vice-president, presided. Officers elected were: Dr. Larry Tadlock, president; Frank Carroll, vice-president; Al Guthrie, secretary; and Jerry Ashby, treasurer.

Plans were made for a father-son meeting Feb. 14 for Methodist Men's clubs of the Quad-Cities. On the program will be a basketball official who has officiated at Olympic games in Japan and Mexico.

Rev. William Fester announced that a pot luck dinner will be held this Sunday at 6 p.m. to honor new members of the church. Jack Luckert, chairman of the Evangelism Group, will head the dinner.

* * * *

MRS. DEMERY HONORED

Mrs. Linda Demery was honored with a cradle shower Tuesday night by members of the Golden circle at Suburban Baptist Church.

Games were played and prizes were awarded. Gifts were opened by the honoree. The gift table was covered with a yellow cloth, dolls and a panda holding a balloon umbrella.

Refreshments were served at a buffet tabl covered with a white luncheon cloth decorated extensively in yellow and green.

A crystal punchbowl held lime green punch with sherbet. An array of tall yellow tapers centered the table.

A white sheetcake, with each individual piece topped with a yellow bootie, adorned the table. Mint and nut plates with napkins to match the cloth completed the table setting.

Those present were Mesdames Dorothy Wofford, Frankie Barnett, Judy Fadler, Ginny Ansley and sons, Mike and John, Beverly Brown, Lorene Fox, Beth Ward, Sue Wyrostek, Nelda Pessel, Janet Kunick, Elaine Hamilton, Linda Fanning, Shirley Schwendeman, Pauline Demery, Nancy Montgomery, Frances Steele, Sandra Cordle, Dearling Miles and son, Mark, and Miss Sandra Demery.

The honoree received many gifts.

* * * *

NAMEOKI PTA WILL HEAR DR. TROYER

The Nameoki PTA executive board met Tuesday night at Nameoki school.

Mrs. Vera Farrow presided and reports were given by Carl Harrison, picnic chairman, Mrs. JoAnn Harrison, ways and means chairman, Mrs. Jackie Reinagel, room mother chairman, and Mrs. Wanda Groothuis, program chairman.

Martin Love, scoutmaster of Boy Scout Troop 46, submitted a charter renewal.

The January PTA meeting will be held Tuesday, Jan. 21, with Dr. Raymond E. Troyer as guest speaker. His subject will be "Understanding Disturbing Behavior By Our Children."

Dr. Troyer is associate professor of psychology at SIU-SW. Prior to that assignment he was at the University of Montana and University of Chicago. Dr. Troyer is a member of the American Psychologists Association and has served on the board of examiners for psychologists for the state of Illinois.

Certificates for high magazine sales will be awarded at the meeting. Refreshments will be served by fourth grade room mothers.

* * * *

HOMEMAKERS WILL ATTEND STATE MEET

Several members of the Granite City unit plan to attend a meeting of the Illinois Homemakers Extension Federation Jan. 23-24 at Urbana.

A craft session has been planned by the unit for 10 a.m. Feb. 4 at the home of Mrs. Benjamin Rose, 46 Cambridge drive. Subject will be plastic flowers.

A unit meeting will take place at Grace Baptist Church Feb. 5, when the lesson will be "Walls, Paint, Paper and Paneling," presented by Mrs. Catherine Mauck, home advisor. Hostesses will be Mrs. George Johanningmeier and Mrs. Arthur Johanningmeier.

The unit will attend an annual Madison county achievement meeting April 28 at SIU-SW.

* * * *

ENTERTAINS CLASS

Mrs. Donna Covington entertained the Dorcas Sunday school class of Emmanuel Baptist Church in her home, 2546 Boyle avenue, Monday evening.

A devotional was presented by Mrs. Della Aulabaugh on "Obedience To God."

Refreshments were served by the hostess. Others present were Mrs. Elsie Hooper, Mrs. Sue Williams and Mrs. Brenda Palmer.

* * * *

PTA DISCUSSES HAZARDS

The executive board of the Parkview PTA met Tuesday night in the school cafeteria. Robert Kirgan, president, presided and reports were given.

A discussion held on the hazardous condition of Maryville road near the school. Frequent standing water and freezing was reported.

Announcement was made that Dusan Gagich, juvenile officer, will present a program on "Juvenile Delinquency" at the next PTA meeting Jan. 23. Dr. Benjamin Rose, vice-president of Parkview PTA and of the area PTA Council, will also speak on "Heart Sunday" and how it is related to the free throat culture program in the school system.

Those present were Mesdames Lois Winter, Loretta Farrell, Jo Ann Conreaux, Agnes Fryntzko, principal, and Martha Lane, Betty Rowlett, Ruthie Schafer and Carol Gendron and Dr. Rose.

* * * *

JANUARY MEETING OF WOMEN'S SOCIETY

The Women's Society of Christian Service of Nameoki United Methodist Church held a monthly meeting there Monday night.

Mrs. Mary Jane Fester presented the lesson from the program book, "The Now Prophets." Taking part were Mrs. Dorothy Wallace, Mrs. Mildred Naney and Bernice Sawyer. Mrs. Dorothy Luckert and Mrs. Fester read the poem, "The Suffering Servant," and a discussion was held.

Mrs. Vivian Guika, president, presided. Mrs. Mary Jo Hein and Mrs. Luan Briner gave reports and it was noted that Mrs. Guika and Mrs. Lucille Russell had purchased a new toaster and kitchen items to be given to an alcoholics rehabilitation center; the gifts were financed by the church quilting circle.

Thank you notes were read from ill and shut-in members of the church who received group.

A request was made to bring cookies and juice which will be given to the Neighborhood House in St. Louis, a project of the group annually for valentine day. Mrs. Luckert closed the meeting with prayer.

Hostesses for January, Mrs. Sawyer and Mrs. Virgie Daniels, served a dessert luncheon. Mrs. Luckert distributed missionaries' names and addresses for members to remeber on their birthdays. Several of the missionaries have replied to cards received from local church members in the past.

The next circle meeting will be Feb. 10 at the home of Mrs. Gladys Russell in charge of the program. Hostesses will be Mrs. Mildred Naney and Mrs. Guika.

Hit-Run Accident

A hit and run driver who made a U-turn in the middle of the street struck and damaged the left front of his auto at 4:25 a.m. today in the 1200 block of Madison avenue, Kenneth Patterson, 1608 Seventh street, Madison, reported to police. Officers said Patterson was headed north on Madison avenue when the other car turned in front of him, sideswiping Patterson's car.

South Venice

MRS. CHARLOTTE BILBREY
515 Fillmore Avenue
877-6346

YAK YAK CLUB ELECTS MRS. FAYE SMITH

Mrs. Kate Dymas of Madison was hostess Monday evening to the Yak Yak club as the members elected the following new officers: Mrs. Faye Smith, president; Mrs. Margaret Stover, treasurer; and Mrs. Dorothy Scarlett, flower fund chairman.

The birthdays of Mrs. Dymas and Mrs. Scarlett were celebrated and both received gifts from the club.

A new member welcomed into the club was Mrs. Josephine Simmons.

After a business meeting, games were played and Mrs. Helen Annis and Mrs. Dorothy Scarlett were awarded prizes.

Refreshments were served to the above and Mesdames Beulah Sizemore, Ethel Moore, Kate Syniski, Clara Simmons and Estella Bone.

The next meeting will be Jan. 27 at the home of Mrs. Moore.

* * * *

MRS. WAUGH HONORED

The Venetian Tops club held a weekly meeting at the Venice library with Mrs. Jeannette Woodrome, leader, presiding.

Roll call was taken by the weight recorder, Mrs. Mary Fansler. Penalties were given and Mrs. Pat Waugh was awarded "queen of the week" honors.

Three new members welcomed were Mrs. Gloria Kowalski, Mrs. Birdie Fenton and Miss Julie Woodrome, the latter a "tiny tops" member.

After a business session, the meeting was adjourned with prayer.

Present were Mesdames Bernice Komosa, Shirley Watkins, Carol Williams, Ilsa Bauer, Eileen Robinson, Dolores Draper, Leota Carney, Earline Smith, Sue Wappel, Brenda Ervin, Annette Ahrens and Mary Ann Walsh and Miss Evie Ritz.

* * * *

Mr. and Mrs. Larry Bilbrey, 515 Fillmore street, had as guests Sunday Mr. and Mrs. Joseph Kulash and children, Donald, Margarette and Jolen, of Staunton, Ill.

A buffet supper was served to the above and Theresa, Robert, Thomas, Jeanne, Paul and David Bilbrey.

Mrs. Kulash is a former resident of Granite City.

* * * *

PLAN VALENTINE PARTY AT ST. MARK'S SCHOOL

St. Mark's Women's Society met Tuesday evening in the school basement. The president, Mrs. Hattie Mulnick, called the meeting to order with prayer.

Reports were given and a new constitution was read and approved.

There will be a valentine party for the school children, with the room mothers in charge of arrangements.

Mrs. Margaret Lee, chairman of the bazaar committee, reported that quilting and other needlework sessions will be held at the Venice library every Thursday. The articles will be used for the home stand at the bazaar. Everyone is invited to attend.

The meeting was adjourned with prayer, and then Sister Mary Bernard showed two movies, "The Story of Pope John XXIII" and "The Coronation of Pope Paul VI."

Refreshments were served to Mesdames Rosemary Patterson, Charlotte Bilbrey, Mary Jo Kalka, Helen Beck, Pauline Koelker, Evelyn Tolliver, Barbara Burgener, Marcella Ashford, Dee Byrnes, Marlene Miller, Jan Smith, Carol McGee, Vicky Bilbrey, Mary Svezia, Mary Miller, Rhea Buente, Nadine Meehan, Margaret Lee, Ruth Williams, Florence Durer, Tillie McGarrahan and Barbara Hadley.

The next meeting will be Feb. 11, with Mesdames Kalka, Beck, Byrnes and Tolliver serving as hostesses.

Thomas Bickhaus, Hurt In Mishap, Unconscious

Thomas E. Bickhaus, 22, of 2028 Manley avenue, remained unconscious this week at St. John's Mercy Hospital, St. Louis, after being injured in an automobile accident Sunday in Edwardsville.

Bickhaus, a graduate student at Southern Illinois University-Southwestern campus, sustained injuries to the face, knees and elbows when his auto apparently went out of control in front of the Edwardsville junior high school and struck an embankment. His mother said today that he had not suffered a cerebral hemorrhage as was earlier reported.

Marriage License

A marriage license has been issued in St. Louis to Carolyn Sue Lewis of Granite City and Charles R. Bolin of St. Louis.

NEW GMC PICK-UPS $2140
8' BED, REAR STEP BUMPER
HUNDLEY PONTIAC

HUD Allows E-W Gateway Grant Of $263,258

A federal grant of $362,258 has been made to the East-West Gateway Coordinating Council by the Federal Housing and Urban Development Agency, Cong. Melvin Price (D-East St. Louis) announced at Washington yesterday.

The grant will supplement the council's operating budget of $927,589 for the 1969 fiscal year and is to be used for comprehensive planning under the agency's Urban Planning Assistance program.

The federal allocation was reduced considerably from the agency's original request for $870,000 which it hoped to apply to a $1.2 million operating budget. The original request was trimmed, however, to $216,000, an amount which Gateway Council members said would put the agency "out of business" if it were permitted to stand.

Subsequent meetings were held in Washington with HUD officials who agreed to upgrade the grant to $408,000. Later HUD cut the figure again, this time to $362,258, the amount officially alloted this week.

Local governments will contribute $106,000 toward the budget on the basis of a 5% per capita contribution from all communities served by the body. The State of Illinois will contribute $8000 and the State of Missouri $25,000.

The Southwestern Illinois Metropolitan Area Planning Commission will contribute $16,600 toward an airport study.

Meeting Set Monday On Sanitorium, Funds

A special meeting to discuss proposed use of the former Madison county tuberculosis sanitorium as a county nursing home is to be held at 2 p.m. Monday in the office of John Kraynak, Madison county auditor.

Meeting will be the steering and nursing home committees of the Madison county board of supervisors and the trustees of the sanitorium.

A considerable amount of money remains in the sanitorium account, it was pointed out. The county treasurer's annual report shows total receipts of $909,075 while warrants cancelled totaled $389,905 and a commission of $4268 was paid to the county treasurer. Most of the balance is invested in U. S. treasury bills.

Two Cars Damaged

Cars driven by Ella Eblin, 2433 Pontoon road, and John Walker, 4204 Lake drive, were damaged in a collision at Pontoon and Johnson roads at 3:50 p.m. Tuesday, police reported. Officers said the Eblin car was headed east on Pontoon road and Walker was driving west on Pontoon, making a left turn onto Johnson, when the mishap occurred. Walker was ticketed on a charge of making an improper left turn. A hearing was set for Jan. 28.

By Press-Record Staff Photographer

FIRE FIGHTERS OFFICERS of Granite City Local 253 who were installed in ceremonies Tuesday night. They are, left to right, first row—Charles Hileman, secretary-treasurer; William J. Seago, president; and Donald Parente, vice-president. Second row—Robert McCormick, installing officer; and Edward McGovern and George Smolich, trustees. Joseph Holder, another trustee, was not present for the photo.

Night Lights Planned At Grigsby Junior High

Installation of night lights at the newest Granite City district school building, Grigsby junior high school, Cargill and Pontoon roads, was authorized by the school board Monday night.

Three 20,000-lumen mercury vapor lights will be placed on the three existing power poles on the north side of the school to light the parking lot and the exit doors used for night activities.

Cost will be $22.60 monthly, including installation, electricity and maintenance of the lights.

Stallings Faculty Lounge

Authorization was given for remodeling a former coal bin at Stallings school to creat a faculty lounge.

Materials will be purchased from the Stallings school's activity fund. Work will be done by the maintenance staff, and the project has been approved by County School Supt. Wilbur R. L. Trimpe as meeting Illinois Life Safety Code requirements.

The board voted to accept an electric typewriter for Maryville grade school from the Maryville Parent-Teacher Association.

Repair Central Furnace

It was noted that $1827 was paid to the Minneti Boiler Co. and $516 to a brick sub-contractor to re-line and re-brick the Central junior high school boiler during the holiday school vacation. Water leakage had developed due to corrosion of the inner lining and ring of the furnace.

Repair of a boiler feed pump at Granite City high school, changing it from mechanical seals to packing glands, was authorized. The other GCHS boiler feed pump was repaired in similar fashion during the fall by the Missouri Machinery & Engineering Co. at a cost of $246.

The board approved expenditure of up to $400 for purchase of a GCHS copying machine for use in the business education department and for faculty use.

Lumber, Athletic Supply Bids

Reviewing lumber bids, the board made purchases on low bids to specifications totaling $3906 from Ginter-Wardein Co., Alton, $1470 Sun Lumber Co., Wood River, $547 Illinois Lumber, Edwardsville, and $497 from Holekamp Lumber, Granite City.

Athletic materials and equipment for all spring sports were purchased in amounts totaling $3150 from Bailey & Himes, $1359 Economy Auto & Sporting Goods, $872 Giesler Jorgen, $640 J & N Distributing, $502 Markwort Sporting Goods, $133 Champion, $96 Arlington Golf Club, and $77 from B. G. Reilly.

Larry's Food Products will provide frozen, fully-cooked beef patties at 7.25 cents for each of 120,000 patties. They will have a net cooked weight of two ounces each.

Bills approved for payment amounted to $20,820 in the education fund, 533,251 building fund, $493 travel allowance, $1337 new construction ($934 at Grigsby junior high and $403 to Lakeside Nursery for work at Parkview grade school), $37 joint agreement (special education) fund, $21,513 transportation, $804 federal programs, $24,921 bonds and interest and $28,017, cafeteria fund.

Tavern Owners Dispaly March of Dimes Posters

The January meeting of Madison County Tavern Owners was held Tuesday evening at the Sportsman's Club in Madison, with Joe Prince as host to members and guests.

The local organization has joined with the state association policy of participating in the March of Dimes campaign by displaying a large slotted poster spelling out "March of Dimes" to be filled in their place of business. Honors have been received by the state group for assistance in collection of more than $175,000 in the past. Any member wishing one of the posters may call 876-9569 or 876-7235.

Closer communication with the state legislature was discussed, and Von Dee Cruse was appointed by Charles Hester, of the state group to serve on the state legislative committee with Jordan Rapoff in Springfield.

Seago Installed Head Of GC Fire Fighters

William J. Seago, 2504 Sheridan avenue, was installed to a two-year term as president of AFL-CIO International Association of Fire Fighters Local 253 at a dinner meeting Tuesday at the Knights of Columbus club. He succeeds Joseph Holder to the post.

Others installed were Donald Parente, vice-president; Charles Hileman, secretary-treasurer; and Holder, Edward McGovern and George Smolich, trustees. Installing officer was Robert McCormick, AFL-CIO Community Services representative.

Brief remarks were presented during the meeting by Thomas O'Brien of East St. Louis, legislative representative of the Associated Fire Fighters of Illinois.

During the evening it was reported that Smolich, also a student at Southern Illinois University-Southwestern campus, made the dean's honor roll for the fall quarter.

Guests at the meeting included Glenn Walters, president of Alton Local 1255; Robert Hickman, president of East St. Louis Local 23; Cordell Riesenberger, president of Belleville Local 53; Clarence Straube, president, and William Nicolet, chief, of Godfrey Local 1692; and William Schooley, attorney for Local 253.

1969 GCHS Band Tour May 5-10 to Mobile

The annual spring tour of the Granite City High School band will take members this year to Mobile, Ala., it was announced Tuesday evening by Louis E. Meek, GCHS band director.

Speaking at a meeting of the Granite City Band Parents' Association, the band director said the 1969 tour will take place from May 5 to 10. Meek also reported on current practice sessions and progress of band students, and announced the next public concert is scheduled for Thursday, Jan. 23, in the high school auditorium.

Herbert Parker, association president, conducted the business meeting, attended by 38 members. A party for winning band students of a ticket selling contest will be held soon, he advised.

Hostesses for the social hour were Mrs. Louis Van and Mrs. Homer Thurau.

Man Walks Into Car

Gladys McClellan, 1103 Madison avenue, reported to police at 11:40 a.m. Tuesday that a man walked into the rear of her car at 20th street and Niedringhaus avenue, and was knocked down. She said the man got up, waved her on and walked away, apparently uninjured.

County Ok's 3 Zoning Changes, Denies Two

Petitions for three special use permits for zoning changes or special use permits were approved and two were denied by the Madison county board of supervisors Wednesday morning on recommendations of the county zoning board of appeals. Approved were requests of:

Everett G. and Josephine Price Steele and Wilbert and Georgia Engelke, owners, rezoning two parcels in Nameoki township from agriculture to R-3 one-family residence district.

Theodore C. Kaseberg and Illinois Power Co. to erect an electric substation and microwave tower in an agricultural district in Nameoki township.

Donna Blaylock, to place a mobile home in an R-3 one-family residence district in Chouteau township.

Denied were requests of:

James and Naomi Myrick for a special use permit for a nursing home in an M-3 heavy manufacturing district in Venice township.

Kenneth Travis, owner, and Shelby Travis, purchaser, to place a mobile home in an agricultural district in Nameoki township.

The petition of Elwood Glasper, owner, for a special use permit to operate a solid waste disposal site in an R-4 single-family residence district in Nameoki township was held in abeyance.

Andy Chinchock, 72, Dies; Ill Two Years

Andy J. Chinchock, 72, of 3006 Myrtle avenue, a retired coal miner, died at 1 a.m. Tuesday at St. Elizabeth Hospital. Ill for two years, he had been hospitalized for one day.

Born in United, Pa., he moved to this area two years ago.

Mr. Chinchock was a member of St. Margaret Mary Roman Catholic Church. He was preceded in death by his wife, Mary, in 1947.

Survivors include three sons, Paul Chinchock of Granite City, Andrew Chinchock, Houston, Tex., and James Chinchock; two daughters, Mrs. Mary Lou Lehmann of Long Island, N.Y. and Mrs. Joan Orzehowski, Olive Hurst, Calif.; and 15 grandchildren.

Funeral arrangements are given in today's obituary column.

Son Arrives Monday for Mr. and Mrs. Wilkinson

Mr. and Mrs. Richard Wilkinson of 1402 Kirkpatrick Homes are announcing the birth of their first child, a son, at St. Mary's Hospital in East St. Louis on Jan. 13.

He weighed seven pounds and 7 ounces and has been named William Oscar. The mother is the former, Wanda James, a daughter of Mr. and Mrs. William James, 2341 Paul street, and the paternal grandparents are Mr. and Mrs. Oscar Wilkinson, 2155 Waterman avenue.

Insurance Co. Promotes Jas. Diamond at Bradley

James L. Diamond, a former Quad-Cityan, has been promoted to senior field claim representative at State Farm Mutual Automobile Insurance Co., Bradley claim service office.

Diamond is a graduate of Southern Illinois University where he received a degree in business administration. He joined State Farm as a field claim representative in 1966. He and his wife, Peggy, live at 241 S. Curtis, Kankakee.

Venice Homecoming Unit Elects in Annual Meet

The Venice Homecoming and Memorial Association re-elected its officers and board of directors Tuesday night in its annual meeting held in the Park Cafe, Third street and Broadway, in Venice.

Alfred Pace was re-elected president and Sybil Robbs was renamed vice-president. William "Mike" Ebersoldt was re-elected secretary and Bernard Anderson was named to a new term as treasurer.

Directors re-elected during the annual meeting include W. K. Meehan sr., John Pier, William Boerckel, Daniel McGee, Marion Groshong, Dr. John E. Lee, Mrs. Ann Harden, Walter Simmons, Larry Hartman, August Daniels sr., Lorain Daniels, Creola Warnhoff.

Lloyd Patterson, Leon Sherills, Mrs. Bess Snell, Thomas Maher, Mrs. Bess Stoll, Thomas Williams, Donald Phillips, Harry Hadley, Fred Durer jr., Charles Billbrey, Rev. Dan Williams and Duane Rankin.

The board adopted a resolution naming three deceased board members as honorary members. They are Willis Blades, Merle Cooper and Raymond Robbs.

The association, which donates to various charities, meets on call throughout the year and conducts its annual meeting in January of each year.

Question:
What can you get 19,000 copies of for $1.00?
Answer:
A 14-word Press-Record Want Ad

JANUARY'S MONTH LONG DRY CLEANING
SPECIAL!
ANY 5 PIECES FOR ONLY $3.99
SKIRTS AND SWEATERS 3 for $1.39
WITH ANY DRY CLEANING ORDER
SHIRT SPECIAL 5 SHIRTS LAUNDERED FOR ONLY $1
LINING, FUR TRIM AND PLEATED GARMENTS EXTRA. SUEDES, FURS, FORMALS NOT INCLUDED.
HOLIDAY 1 HOUR CLEANERS OF AMERICA
Nameoki Village Shopping Center 876-9428
Hours: 7 A.M. to 6 P.M., Monday thru Saturday
We Clean and Press Until 4 P.M., Including Saturdays

JACK
COME ON IN AND PICK OUT THE CAR YOU WOULD LIKE TO OWN—THEN ASK ONE OF OUR COURTEOUS SALESMEN FOR THE "BLITZ PRICE"
HE WILL GIVE YOU ONE ROCK BOTTOM PRICE
NO "IFS", NO "ANDS"
This Is Your Weekend to Save at
Granite City DODGE

SAVE $$$ SCHERMER'S ACE HARDWARE SAVE $$$
20 GAL. GALVANIZED
Trash Cans
Sorry, Limit 2 Cans Per Customer
$1.67 Reg. $2.79
31 GAL. REG. $4.29 $3.99
WEST BEND 10-OZ. INSULATED COFFEE MUGS
4 for $1 Reg. 69c
ACE COUPON SPECIAL
20-GALLON TRASH CAN LINERS 57c
98c VALUE WITH COUPON
LIMIT 2
ACE COUPON SPECIAL
RIGHT GUARD DEODORANT 77c $1.49 VALUE
7-Oz. Family Size. Limit 2 with Coupon
CLOSE OUT POLE LAMPS
YOUR CHOICE OF OUR ENTIRE SELECTION
$4.95
VALUES UP TO $10.40
LIMITED QUANTITIES
KING SIZE TRAY TABLES
SET OF 4 WITH RACK ON WHEELS
BRASS LEGS #5514
$3.77 $5.95 VALUE
WHEAT PATTERN ONLY
SALE!
FIREPLACE FIXTURES
7-PC. WROUGHT BRASS SET
With Antique Finish. REG. $33.88
SALE PRICED $21.88
ARTIFICIAL ELECTRIC FIREPLACE LOGS
#135 Reg. $8.98 $6.77
7 Pc SET
Black with Brass Trim
#400-002
$62.80 VALUE
$31.88 SET
PONTOON STORE OPEN 'TIL 8:30 DAILY Sunday 12-5
SCHERMER
1918 DELMAR 876-5671
ACE HARDWARE
4010 PONTOON 931-4515
"Ace Sets the Pace" — Quality at Lower Prices

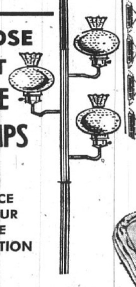

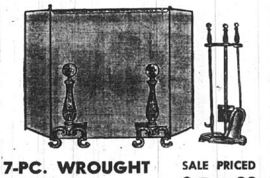

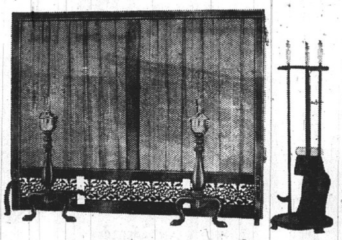

Madison

MRS. LENNA WILLIAMS
1638 Sixth Street
877-0317

DINNER FOR JOLLY EIGHT CANASTA CLUB

Mrs. Mary Adams was hostess to the Jolly Eight Canasta Club in her home, 2211 Cardinal court, Monday evening.

Mrs. Adams served a seven-course dinner upon the arrival of Mrs. Doris Hendricks, Mrs. Mary Allen, Mrs. Mary Etta Wanbaugh, Mrs. Ruth Kowalski, Mrs. Lucille Broyles, Mrs. Donna Petras, Mrs. Virginia Kittel and Mrs. Delores Riddle.

Canasta was played by eight members with Mrs. Adams, the hostess, serving. Those winning prizes were Mrs. Allen, first; Mrs. Wanbaugh, second; Mrs. Broyles, third; and Mrs. Kittel, consolation.

Mrs. Petras invited the members to her home, 1235 Klein street, for the February meeting. Plans to attend the theatre were made by the group.

* * * *

BIRTHDAY DINNER

Mr. and Mrs. Russell Staggs entertained with a dinner in their home Sunday honoring Staggs on his birthday.

Those seated were Mrs. Staggs' grandmother, Mrs. Ida Pettit, and Mr. and Mrs. Orville Cook and Leo Cook jr.

He received gifts and cards, and a decorated birthday cake adorned the dinner table.

* * * *

MRS. CORY HOSTESS

Members of the Bethany Sunday school class of First Baptist Church met in the home of Mrs. Pauline Cory, 1923 Harris street, Monday evening.

Mrs. Nora Birtley offered prayer prior to the members singing the class song, "Trust and Obey," followed by the class air, motto and Scripture given in unison.

Mrs. Gertrude Ashford presented the devotional, using as her topic "A Plan for Happiness." The word "happy" was used in Bible verses in response to the roll call.

A short business session was held, with Mrs. Geraldine Stein closing the meeting with prayer. The hostess served refreshments to those mentioned and Mrs. Mary Lassen, Mrs. Betty Jane Heil, Mrs. Hilda Jackson, Mrs. Evelyn Lee, Mrs. Mary Link, Mrs. Ethel Stone and Mrs. Vasta Williams, the class teacher, who offered prayer.

The next meeting will be held Feb. 10.

* * * *

SHIP SHAPE CLUB MEETS

The Ship Shape Tops club met Tuesday evening at Schermer's civic center. Mrs. Yvonne Passig, president, opened the meeting with the pledge of allegiance to the flag and the Tops pledge in unison.

Each member was weighed and those gaining were given penalties. Mrs. Wanita Budd was crowned as queen ofZetop was crowned as queen of the week. Jackie Gattung received an award.

Prizes went to Mrs. Virgie Baugus, Mrs. Juanita Herrington, Mrs. Betty Allen, Mrs. Helen Townes and Mrs. Pat Kingsley.

Others present were Mesdames Lorraine Gremaud, Elinor Baird, Diane Ogle, Rose Henderson, Marie Bryant, Agnes Stancic, Rose Marie Krystopa, Pearl Kester, Hazel Trotts, Phyllis Johnson and Dorothy Mathis.

Mrs. Ogle and Mrs. Baird have perfect attendance for the year and will receive an award at the next meeting. Winners from a previous contest also will receive awards at that time.

Mrs. Johnson was oppointed temporary weight recorder, Mrs. Trotts secretary and Mrs. Betty Allen, calorie chart chairman.

* * * *

DUNNS HONORED, WILL MOVE TO ARKANSAS

Mr. and Mrs. Al Dunn, who have resided in Madison for the past 16 years, are leaving Saturday to make their home in Harrison, Ark. Dunn, who is now retired, formerly resided in Harrison.

They are charter members of the Temple Baptist Church and Dunn is a deacon of the church.

The members presented the couple with a gift after the Sunday morning worship services.

Mrs. Dunn was surprised with a miscellaneous shower held in her honor at monthly meetings of the Gleaners Sunday school class and the Ruth class of the church as they arrived at the church Tuesday evening. The class meetings were held prior to the shower, during which Mrs. Dunn was presented with gifts.

Attending Tuesday evening were Mesdames Geneva Hill, Marie Holt, Myrtle McIlvoy, Edith Collins, Nellie Sharp, JoAnn Roberson, Violet Pillow, Marilyn Jones, Maggie Neidhardt, Martha Neidhardt, Margaret Lewis, Mary Arnold, Irene Russell, Alma Whitt, Lela Reiter, Thelma Shannon, Dorthula Taylor, Elouise Bourland, Bessie Wilmoth and a guest, Mrs. Sue Cain.

Refreshments were served.

* * * *

THIRD BIRTHDAY PARTY

Mr. and Mrs. Donald E. Broyles entertained in their home, 3109 Jill avenue, Sunday evening, celebrating the third birthday of their daughter, Donna Sue. She received gifts and her great-grandmother, Mrs. Betty Lincoln of St. Louis, baked a cake and topped it with dolls and three candles.

Those seated for dinner were the grandparents, Mr. and Mrs. Melvin Brookshier, Jennings, Mo., and Mr. and Mrs. Donald Broyles sr. of Madison, and Frank Broyles and Jim Brookshier.

* * * *

HONORED AT SHOWER

Mrs. Kathy Mendenhall was honored with a pink and blue shower at her home, 820 Lee avenue, Tuesday evening. The arrangements were made by Miss Vicki Feyer, Mrs. Wilma Mendenhall and Mrs. Helen Mickan.

The room was appropriately decorated and a stork kept watch over a doll which centered the table.

Refreshments of cake, punch and coffee were served by the hostesses. Mrs. Mendenhall opened her many packages.

Games were played by Mesdames Ora Lee Stovall, Julia Goclan, Frances Trotts, Mary Derossett, Fern Derossett, Ann Derossett, Paulette Derossett, Amlois Parks, Adele Wasylak, Wilma Large, Jettie Stovall, Mary Dudley, Jo Marie Boyd, JoAnn Vatale, Nancy Harshany, Pauline Cavaness, Betty Coonrod and Emogene Large and Misses Elizabeth Saputo, Wanda Parks, Cindy Large, Sherri Feyen, Leslie Large, Lori Ann Derossett, Beth Boyd and Sherri Harshany.

* * * *

DELRAY REBEKAHS MEET

Delray 786 Rebecca lodge members met at the Odd Fellows hall Tuesday evening with Mrs. Carrie Gresham, noble grand, presiding. She appointed Mrs. Verna Willman as degree captain and Mrs. Naomi James as assistant degree captain.

Delray has been asked by the district president to be in charge of degree work at the 26th District associational meeting to be held in Alton March 11.

Nineteen members and Mrs. Agnes Meng attended the meeting.

* * * *

MRS. WILKERSON TO HEAD MIZPAH CLASS

Mizpah Bible class members of the United Presbyterian Church of Madison met in service rooms of the church Monday evening. Mrs. Eunice Wilkerson opened the meeting with prayer.

Mrs. Kathryn Hauskins presided over a business meeting, and an election of officers was held. Elected were Mrs. Eunice Wilkerson, president; Mrs. Dorothy Cramer, vice-president; Mrs. Helen Christ, secretary; and Mrs. Rae Miller, treasurer.

Mrs. Mattie Bosworth read the missionary book of prayer. Mrs. Wilkerson invited the members to her home, 4020 Park lane, for the meeting of Feb. 10. Mrs. Annie Laura Platt will be the study leader on "Faith and Hope."

It was reported that $244 worth of knitted items were made by the members and given to the Protestant Welfare and knitted items were also put in Christmas baskets distributed by the class.

The hostess, Mrs. Christ, served refreshments.

* * * *

TWINS JOIN TROOP

Renee and Robin Hakkaranien, twins, were welcomed into Brownie Troop 73 at a meeting held Monday evening at Harris school.

The meeting was opened by the leader, Mrs. Thelma Skelly, and the girls gave the pledge of allegiance, sang "America" and the smile song and quoted the Brownie promise.

Girls who are to "fly up" gave the Girl Scout laws and the Hakkaranien twins began to study the Brownie promise.

The remainder of the time was spent playing games by Christi Barnhart, Lisa Bevill, Mary Kay Christ, Lisa Ingram, Kimberly O'Dell, Susan Schaffner, Sherri Grzywacz, Malinda Burnhart, MaryAnn Affeldt, Dawn Ray, Linda Wiita, Elvina Winkelmeyer, Cindy Roberson, Tammy Boyer, Jackie Almsbury, Dawn Roberson, Rebecca Narvaez and Theresa Boyer.

* * * *

MRS. VOLOSKI HOSTESS

Social Six Canasta club members and a guest, Mrs. Diana Bellcoff, played canasta in the home of Mrs. Julia Voloski, 1710 Sixth street, Monday evening.

Winners in the games were Miss Teresa Rhoads, Mrs. Sophie Green and Mrs. Bellcoff. Others playing were Mrs. Nellie Zarzeski, Mrs. Lorraine Gonterman and Mrs. Voloski.

Lunch was served by the hostess at a late hour. Mrs. Lorraine Gonterman will be the February hostess.

* * * *

LYDIA CLASS MAKES PLANS FOR SUPPER

Lydia class members of the First Baptist Church of Madison met Monday evening in the home of Mrs. Ann Redman, 2040 Beckwith avenue. The class president, Mrs. Bonnie Bridges, presided and the meeting opened with the class color, flower, aim, Scripture and motto given in unison.

Prayer was offered by the teacher, Mrs. Lucille Veach. Mrs. Doris Hargrave presented a topic on "Lydia."

A letter was read from a small boy at the Carmi Children's Home, thanking the class for a Christmas gift. Plans were made for a chili supper to be held in the educational building of the church on the evening of Jan. 23, with the husbands to be guests.

The hostess served refreshments to Mrs. Hargrave, Mrs. Betty Barnett, Mrs. Jeanette Young, Mrs. Treva Williams, Mrs. Norma Eaves, Mrs. Bridges, Mrs. Doris Macklin and Mrs. Lucille Veach.

* * * *

CHINESE THEME FOR CLUB

The Mothers Study club met Tuesday evening in the home of Mrs. Vivian Rowden, 1608 Lindell blvd. A paper was given by Mrs. Mary Lou Allen on "Burns and Remedies," followed with a discussion on the topic.

The members received prizes after a contest. The hostess served Chinese food to Mrs. Lorraine Paladin, Mrs. Dorothy Bridick, Mrs. Peggy Crnkovich, Mrs. Delores Harizel, Mrs. Marie Planitz, Mrs. Helen Ann McGarrahan, Mrs. Marian Ropac and Mrs. Allen.

Mrs. Crnkovich invited the members to her home for the meeting of Feb. 27.

Fredman Bros.
FURNITURE COMPANY
FURNISHING HOMES FOR 54 YEARS

Big Savings During Our Price Busting Sale of 1968 Discontinued Styles at CLOSEOUT PRICES!

PRICE BUSTING SALE

WHY PAY MORE?

Prices Cut on Hundreds of Items!

In spite of manufacturers' price increases, we've held prices down . . . in fact, we've slashed prices to the very bone! Save many dollars on famous brand furniture, floor covering, bedding and appliances.

TAKE YOUR PICK OF SENSATIONAL VALUES!
Your Choice $198

LIBERAL TERMS—MONTHLY PAYMENTS ARRANGED TO SUIT YOUR CONVENIENCE!

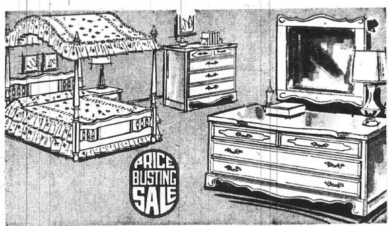

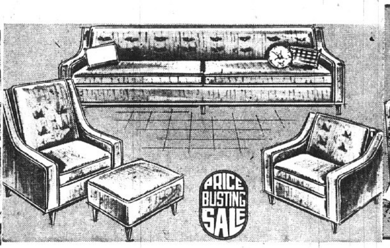

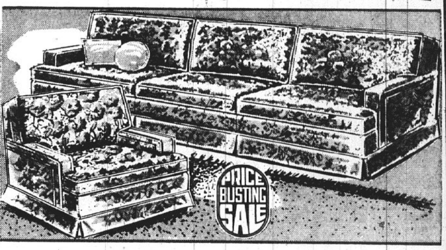

YOU SAVE $41.95

Deluxe 4-Pc. Suite with Plastic Tops

Regular $239.95. Massive 72" 6-drawer chest and bed. Expensive veneers and select double dresser, framed mirror, 38" wide woods in lovely walnut. Wearproof, stain-proof plastic tops.

$198

MODERN 4-Pc. LIVING ROOM

Sofa Plus Mr. and Mrs. Chairs with Ottoman

Regularly $239.95. Select this long lovely sofa with Mr. and Mrs. chairs and ottoman in long wearing, handsome tweed fabrics. Your choice of newest decorative colors. Chairs and sofa have heavy urethane foam cushions and self-decked platforms.

$198

YOU SAVE $51.95

Big 93" Sofa in Quilted Matelasse

Reg. $249.95. Unbeatable comfort with dacron-wrapped urethane foam seat cushions and loose-back pillows. Beautifully tailored in deeply quilted matelasse; choice of stunning colors.

Big Matching Lounge Chair .... Only $99

$198

2 OUTSTANDING BARGAINS FROM OUR SLEEP DEPARTMENT!

Mattress Buys!
Full, Twin,
Queen & King Size

Your Choice 1/3 off

Hundreds of resilient inner coils for healthful support. Layers of downy soft cotton for maximum comfort. Pre-built border . . . no sagging edges.

Box Spring, Same Low Price

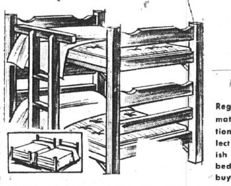

COMPLETE 8-PC.
39" TWIN SIZE
BUNK BED

Save $23.95 $66

Regular $89.95. 2 comfortable mattresses. Extra-sturdy construction . . . extra-heavy posts. Select hardwoods that you can finish to taste. Use as 2 separate beds. Complete, nothing else to buy.

Carpet Remnants

Large Selection of Fabrics, Colors and Sizes at Sensational Sale Prices.
HERE ARE TYPICAL EXAMPLES:

4.88 continuous filament nylon pile carpet Scrim back, 12-ft. wide — — — Sq. Yd.	$2.96
12'x12' "Nylspin" 100% nylon pile rug with bonded rubbed pad. Serged on 4 sides — —	$44
12'x12' jute backed 100% nylon rug. Beautiful burnt orange color. Cut pile.	$66
$192 DuPont 501 Nylon 12'x18'2" carpet. Tropic sand color, hi-lo loop. — — — —	$133
$139 Canyon Gold 10'2"x15' DuPont 501 nylon Hi-lo pile. Double jute back. .... —	$88
$75 Beige 100% wool carpet. 15'x6'3" hi-lo loop pattern. For small room, hall or steps	$38
$219 Cocoa 501 DuPont nylon carpet. 12'x15'. Double jute back. — — — — —	$99
$208 Opera House Acrilan carpet. 12'x12'3" in beautiful pirate gold. — — —	$99
12x15 "Nylspin" 100% nylon pile rug in Cardinal red. Serged on 4 sides. —	$49.95
9x12 Colonial oval braided rug. 100% nylon fibre. Choice of colors. — — —	$38.88

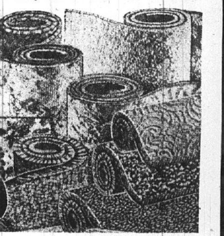

Gas Cooks Best for Less!
30 Inch Gas Range

Giant 24½" oven with large broiler below. Heavy burner grids for longer service.

$128
Liberal Terms

PHILCO DELUXE TV
WITH LIFE-LIKE COLOR

Transistorized signal system. Pre-set fine tuning. Legs optoinal extra. Large 267 square inch viewable area.

$299.95
Liberal Terms

NORGE BARGAIN PRICED,
BIG AUTOMATIC WASHER

4 fresh water rinses for sparkling clean wash. Set control once — washing is completely automatic. . . . Built-in sediment remover.

$149.95
Liberal Terms

ADMIRAL LIGHTWEIGHT
71 SQ. IN. PORTABLE TV

Modern, compact cabinet fits just about anywhere. . . All-channel VHF-UHF tuning.

$99.95
Liberal Terms

PRICE CUT $11.07
COMPACT, APARTMENT SIZE
5-PC. DECORATOR DINETTE

Reg. $59.95. 30" table extends to 48"; brown and white lido plastic tops resists burns, stains and marring. 4 comfortable hi-back, sturdy chairs.

Sale Price $48.88

NORGE GIANT FREEZER
WITH 523-LB. CAPACITY

15 cu. ft. of storage space. New thin wall design gives large capacity in 36"x50" size. 5 year unit warranty.

$158.00
Liberal Terms

ADMIRAL 12 CU. FT.
2 DOOR REFRIGERATOR

No defrosting ever needed in refrigerator section. Big 91-lb. freezer with separate storage door. Porcelain crisper. White or coppertone.

$198

ADMIRAL 22" PORTABLE TV
ON ROLL-AROUND STAND

Enjoy large screen TV in every room. Built-in antenna. Push-pull on-off control. Big plastic no-mar rollers.

$168.88
Liberal Terms

NORGE WRINGER WASHER
WITH FAMILY-SIZE TUB

Deluxe triple action agitator washes fast, but gently. . . . Wringer adjusts to 8 positions.

$98.88
Liberal Terms.

SAVE $10
Big 66" High
All Steel
China Cabinet

$29.95

Glass door china section on top. Work top with electric outlet. . . Large drawer. Loads of storage below. In white enamel finish. Regularly $39.95.

In Copper Finish, Slightly Higher

IF YOU DON'T KNOW FURNITURE, KNOW YOUR FURNITURE DEALER!

SERVICE, PRICE AND SATISFACTION GUARANTEED BY OUR $1,000 SAVINGS BOND

FREDMAN BROS. Furniture
NIEDRINGHAUS AND DELMAR AVE. GRANITE CITY GL 2-5160

— OPEN —
FRIDAY & MONDAY
'TIL 8:30 P.M.
Other Eves 'til 5:30

PARK FREE ON OUR LOT AT SIDE OF STORE WHILE SHOPPING AT FREDMAN BROS.

EXTRA FOOD VALUE FOR YOUR FOOD $

LOW EVERYDAY PRICES—PLUS EAGLE STAMPS

HILBERG
Convenience Meats!
Beef Steaks
Breaded Veal
Breaded Pork
Chuckwagon
Beef Drumsticks
10/$1.00
20 OZ. PKG.
U.S.D.A. INSPECTED STEAKS

OPEN MON., TUES., WED. 'TIL 7 P.M.
THURS., FRI., SAT. 'TIL 8:30 P.M.

Cohen's
2301 ILLINOIS AVE.
TR 6-8374
WHERE MA SAVES PA'S DOUGH

DON'T FORGET, DOUBLE STAMPS EVERY TUES

CENTER CUT
PORK CHOPS lb. **67c**

FIRST CUT
PORK CHOPS
lb. **49c**

SWIFT PREMIUM
BONELESS HOSTESS
HAM 89c
WHOLE OR HALF
SLICED FREE . . lb.

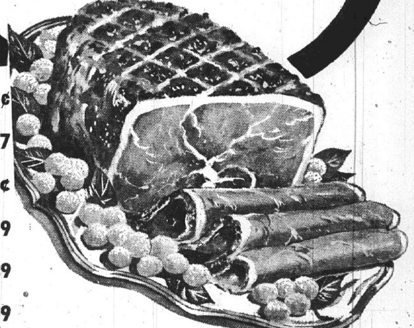

RIB HALF PORK LOINS	lb.	65c
LOIN HALF PORK LOINS	lb.	67c
COUNTRY STYLE RIBS	lb.	59c
PORK LOIN ROASTS 3-Lb. Avg.	lb.	69c
U.S.D.A. CHOICE BEEF STEW .	lb.	59c
U.S.D.A. CHOICE SHORT RIBS	lb.	55c
Armour Star—Sliced Free SLAB BACON	lb.	59c
Bulk Style Pork S'sage	3 lbs.	$1.17
CUBED Pork Tenders	lb.	69c
GROUND BEEF PATTIES	12 for	$1.19
U.S.D.A. CHOICE Fillet Steaks	lb.	$1.39
U.S.D.A. CHOICE CUBED Minute Steaks	lb.	$1.19

WAFER SLICED
ENGLISH CUT HAM lb. **$1.29**

MAYROSE OVEN ROASTING
CORNED BEEF lb. **98c**

REG. 28c
Taystee - or - Colonial **BREAD**
5 1-lb. loaves **$1.00**
BROWN 'N SERVES . . 4 Pkgs. $1.00

ROYAL
GELATIN
All Flavors 3-oz. pkg. **8c**

AMERICAN BEAUTY
Canned Foods
Green Beans, Potatoes, Carrots, Mixed Vegetables
8 300 cans **$1**

DEL MONTE
Fruit Drinks
46-oz. can **19c**

NESCAFE'
Instant Coffee
10-oz. jar **88c**

NORTHERN JUMBO
Paper Towels
5 Jumbo Rolls **$1**

Lois Rae Sweet PICKLES.	qt. jar	59c
Kraft's MIRACLE WHIP	qt. jar	49c
Brook's CATSUP	12-oz. bottle	19c
Welch's GRAPE JELLY	20-oz. jar	35c
Sunsweet PRUNE JUICE	qt. jar	53c
Three Diamond Sliced PINEAPPLE 4	No. 2 cans	$1
Hunt's FRUIT COCKTAIL. . . 4	300 cans	$1
Del Monte TUNA, Chunk Style 3	½ size cans	$1
American Beauty VEGETABLE SOUP 9	No. 1 cans	$1
American Beauty TOMATO SOUP . . . 9	No. 1 cans	$1

NABISCO PREMIUM SALTINE
CRACKERS lb. **18c**
TWO LIMIT WITH ADDITIONAL $2.50 PURCHASE

SWEETHEART
Ice Cream Half Gal. **49c**

SUGAR SWEET WESTERN
CARROTS 4 lbs. 29c

Emporer RED GRAPES . . lb. 25c
Florida White Grapefruit 10 for 69c
JUICY SWEET TANGERINES . . . . 3 doz. 99c
Fancy Home Grown Sweet Potatoes 3 lbs. 39c
Medium Yellow Onions 3 lbs. 29c
Fancy Washington Delicious RED or GOLDEN APPLES 3 lbs. 69c
U.S. No. 1 Red Potatoes 10 lbs. 59c, 20 lbs. 99c

Golden Ripe
BANANAS 5 lbs. 39c

Hunt's SPINACH 7	300 cans	$1
Miss Wisconsin GOLDEN CORN 7	303 cans	$1
Contadina TOMATOES 5	300 cans	$1
AMERICAN BEAUTY PORK & BEANS . . 10	300 cans	$1
AMERICAN BEAUTY BLACKEYE PEAS . . 10	300 cans	$1
AMERICAN BEAUTY HOMINY. 10	300 cans	$1
AMERICAN BEAUTY MEXICAN BEANS . . 10	300 cans	$1
AMERICAN BEAUTY NORTHERN BEANS 10	300 cans	$1
Sunshine HYDROX COOKIES . . .	1-lb. bag	51c
ASSORTED Flavorkist Cookies . . 4	pkgs.	$1

SOCIETY

Markuly Photo

JUNE BRIDE-TO-BE. Miss Mary Ellen Yankoff. Her parents, Mr. and Mrs. Peter E. Yankoff of Desloge, Mo., are announcing her engagement to H. Sajon Joyner, a son of Dr. and Mrs. Howard W. Joyner of Arlington, Texas.

Mrs. Bowers is HT, PEO, Hostess

Chapter HT PEO met Monday with a 12:30 luncheon in the home of Mrs. W. W. Bowers, 2646 Cleveland blvd., for their initial meeting of this year.

Mrs. Richard Kerch, president, conducted the business session with 17 members in attendance.

Plans were completed to attend the B.I.L. party to be held on Feb. 14 at SIU-SW campus.

Also announced was the Founders' Day noon luncheon on Jan. 21 at the Round Table restaurant, Colilnsville, in observance of the founding of the PEO.

Mrs. Gladys Chapman led the program discussion in which all members participated on the subject, "Reflections and Resolutions of the Past Year."

The next gathering will be in the home of Mrs. H. R. Fischer, 2775 Madison avenue on Jan. 27.

Brink-Fasick Engagement

Mr. and Mrs. Ralph W. Fasick, 2105 Cottage avenue, are announcing the engagement of their daughter, Miss JoAnne Fasick, to George E. Brink, a son of Mr. and Mrs. Nicholas R. Brink of Kankakee, Ill., former Granite Cityans.

Miss Fasick was graduated from Eastern Illinois University. She received her degree in Education in 1967 and is presently teaching at the William Holliday school in Belleville. Her fiance, who was graduated from Eastern the same year with a degree in Business Management, is employed by General Motors Co., St. Louis.

Plans are under way for an August wedding.

Miss Yankoff Is Engaged

A June wedding is planned by Miss Mary Ellen Yankoff, a daughter of Mr. and Mrs. Peter E. Yankoff of Desloge, Mo., and H. Sajon Joyner, a son of Dr. and Mrs. Howard W. Joyner, of Arlington, Texas.

The engagement of the pair is announced by the parents of the bride-elect. Miss Yankoff was graduated from Stephens College and Washington University. She was a member of Phi Theta Kappa and Gamma Phi Beta sororities.

She i s a former teacher of English at the Granite City high school and in addition to teaching at Lindberg high school in St. Louis county, she has done post-graduate work at Boston University, Harvard and Washington University.

She has traveled extensively in Europe, the Far East and the South Pacific. At present she is program chairman for the St. Louis Suburban Teachers of English and a member of the steering committee for the Missouri State and National English Teachers' organizations.

Mr. Joyner is presently completing requirements for a Ph.D. in Mechanical Engineering at the University of Missouri in Rolla where he is also teaching. He was graduated from the University of Texas with a B.S. degree and an M.A. in physics. He was employed as a nuclear engineer at General Dynamics in Fort Worth, Texas. His memberships in professional and honorary societies include Sigma Pi Sigma, American Physical Society, and Sigma Xi. He is listed in the eleventh edition of Marquis' Who's Who in the South and Southwest, and has traveled in Europe and Mexico.

Miss Yankoff is a granddaughter of Mrs. A. K. Reezoff and the late Mr. Reezoff of Granite City.

BETROTHED. Miss JoAnne Fasick, a bride-to-be. Her engagement to George E. Brink, a son of Mr. and Mrs. Nicholas R. Brink, of Kankakee, Ill., formerly of Granite City, is announced by her parents, Mr. and Mrs. Ralph W. Fasick, 2105 Cottage avenue.

TRI CITY GROCERY CO. FINE FOOD STORES

"We Reserve the Right to Limit"
"NONE SOLD TO DEALERS"

Betty Crocker's Layer Type
Cake Mixes 3 pkgs. 89c WITH COUPON

Save 40c - Instant
Old Judge 9-oz. Jar 89c

Meadow Gold's "BLUE VALLEY"
• Vanilla • Chocolate • Strawberry
Ice Cream half gal. 48c

SAVE 20c CHEER giant pkg. 59¢ WITH COUPON

WHAT'S NEW?
MUNCH-A-BERRY MONKEY TOAST-EM 10-Oz. Pkg. 44c
PEANUT BUTTER BUFFALO TOAST-EM 10-Oz. Pkg. 44c
BANANA SUPREME CAKE MIX Duncan Hines 19-Oz. Pkg. 38c
ADAMS UNSWEETENED Orange Juice 46-Oz. Can 45c
VLASIC SWEET PICCALILLI 16-Oz. Jar 39c
SOLID AIRWICK 5-Oz. Pkg. 69c

"POTPOURI!"
CHOCOLATE OR PLAIN OVALTINE 6-Oz. Jar 39c
BRAG BROOMS Each $1.35
SHINE-UP—16-OZ. SIZE Cotton Mops Each 89c
PUSS-N-BOOTS FISH CAT FOOD 15-Oz. Can 16c
SUPER OR REGULAR CONFIDETS 12-Ct. Pkg. 47c
ODORLESS RENUZIT Quart Can 69c

SALERNO COOKIES
• Astro Cremes
• Macaroon
• Strawberry Mal.
3 pkgs $1.00

JUICE C.W. UNSWEETENED GRAPEFRUIT 3 46-Oz. Cans $1
MUSHROOMS "BUTTERNUT" Stems 'n Pieces 4-Oz. Can 27c
TOMATOES HUNT'S Italian Peeled 2 300 Cans 53c

MORTON HOUSE Beef Stew 2 24-oz. cans $1

VAN CAMP'S PORK 'N BEANS 300 Can 15c
CAMPBELL'S TOMATO SOUP No. 1 Can 10c
JELL-O GELATIN 3-Oz. Pkg. 9c

"AMERICAN BEAUTY" SPAGHETTI, ELBO-RONI OR SHELLRONI 6-oz. pkg. 10¢

POLIDENT POWDER Lge. Pkg. 72c
POLI-GRIP Lge. Pkg. 69c
NY-TOL TABLETS 18-Ct. Pkg. 99c

Anacin 100-ct. bot. $1.00
ANACIN 50-Ct. Bot. 69c
Dristan Cold Tablets 24-Ct. Bot. 88c
Dristan Nasal Spray Pkg. $1.06

Chef Boy-Ar-Dee Beef RAVIOLI 40-oz. can 74¢
Chef Boy-Ar-Dee Meatball Spaghetti 40-oz. can 69¢

FREE TWO GIFTS
FOR THE LADY OF THE HOUSE
FOR THE MAN OF THE HOUSE
BOTH FIRST SECTIONS ARE FREE $1.78 VALUE
Binders Part 1 & 2 99c ea. Sections 2 thru 12, 89c ea.

FREE! (89c Value) Section 1
WITH PURCHASE AND COUPON
MARY MARGARET McBRIDE
"ENCYCLOPEDIA" OF COOKING!"
A Gourmet World of Cooking
AN ENTIRE LIBRARY OF COOKBOOKS in one easy-to-use volume! Tells how to buy, prepare, serve, store food as well as how to cook it so that the family and friends will rave at your wizardy. A truly comprehensive reference with more than 60 separate topical sections of mouthwatering food ideas, includes food favorites from all over the U.S.A. and around the world. You'll find out how to serve the most delicious, attractive and nutritious meals ever — while saving time, work and money.

TRI-CITY GROC. CO COUPON
FREE! (89¢ Value) Section ONE
MARY MARGARET McBRIDE'S
"Encyclopedia of Cooking"
WITH PURCHASE AND THIS COUPON
COUPON EXPIRES MARCH 1, 1969

FREE! (89c Value) Section 1
WITH PURCHASE AND COUPON
"THE FAMILY HANDYMAN ENCYCLOPEDIA"
The Do-It-Yourself Guide . . . with money-saving ideas
ONE HOME REPAIR CAN SAVE THE COST OF THIS ENTIRE ENCYCLOPEDIA! Its crystal clear photos, directions and charts show you exactly how to do hundreds of things for your home at tremendous savings of time, money and effort. Plus basic information of proper use, functions, handling and maintenance of hand and power tools.

TRI-CITY GROC. CO COUPON
FREE! (89¢ Value) Section ONE
"THE FAMILY
"Handyman Encyclopedia"
WITH PURCHASE AND THIS COUPON
COUPON EXPIRES MARCH 1, 1969

Lettuce California ICEBERG head 19c
ONIONS Medium Yellow 5 lb. bag 49c
CARROTS From Texas 2 lb. bag 25c
CABBAGE Texas Green lb. 10c
CELERY Florida Green Pascal, stalk 19c
APPLES Golden Delicious Washington State 125 SIZE 12 for 89¢
Purple Top TURNIPS 3 lbs. 29¢
Texas Ruby Red 48 Size GRAPEFRUIT 10 for 69¢
Fresh Florida TOMATOES 8-in Tray 39¢
Golden Ripe BANANAS lb. 10¢

"SPIN BLEND" OR MIRACLE WHIP qt. jar 37¢

Evon Salted Spanish PEANUTS 13-oz. Bag 39¢
Maxwell House "New Perc Pack" COFFEE 1-lb. Contents $1.95
Quaker's Oats Quick or Regular 18-oz. pkg. 29¢
BEHOLD POLISHING WAX 12-oz. bomb $1.18 7-oz. Bomb 89¢
PLUNGE DRAIN CLEANER Qt. Bot. 89¢

• FROZEN FOODS
Banquet Cooking BAGS ALL KINDS Your Choice 4 pkgs $1.00
Toasty Treat Waffles 4 5-oz. pkgs. 49¢
Rich's Coffee Rich 16-oz. pkg. 29¢
Stokely Stew Vegetables 2 lb. pkg. 59¢
Sara Lee Coffee RINGS Raspberry, Maple or Blueberry 10-oz. pkg. 69¢

TRI-CITY GROC CO COUPON
WORTH 11¢ Toward Purchase
FAULTLESS Spray Starch 24-oz. bomb 55¢
WITH THIS COUPON
Coupon Expires Wed., Jan. 22.

TRI-CITY GROC CO COUPON
WORTH 15¢ Toward Purchase
C. W. FRENCH STYLE Green Beans 4 303 cans 75¢
WITH THIS COUPON
Coupon Expires Wed., Jan. 22.

TRI-CITY GROC CO COUPON
WORTH 11¢ Toward Purchase
Libby DEEP BROWN Beans 6 14-oz. cans 85¢
WITH THIS COUPON
Coupon Expires Wed., Jan. 22.

TRI-CITY GROC CO COUPON
WORTH 13¢ Toward Purchase
HUNT'S STEWED TOMATOES 4 300 cans 85¢
WITH THIS COUPON
Coupon Expires Wed., Jan. 22.

TRI-CITY GROC CO COUPON
WORTH 25¢ Toward Purchase
BETTY CROCKER LAYER Cake Mixes 3 pkgs 89¢
WITH THIS COUPON
Coupon Expires Wed., Jan. 22.

TRI-CITY GROC CO COUPON
WORTH 20¢ Toward Purchase
CHEER giant pkg. 59¢
WITH THIS COUPON
Coupon Expires Wed., Jan. 22.

"JERSEY FARM" White Enriched
BREAD
2 1¼-lb. loaves 19¢
WITH COUPON 'N $5 PURCHASE

Heinz Strained
Baby Food
4¾-oz. Jar 6¢

TRI CITY GROCERY CO.
FINE FOOD STORES
"We Reserve the Right to Limit"
"NONE SOLD TO DEALERS"

Chuck Roast
FIRST CUTS
U.S. Gov't. Graded 'Choice' lb. 39¢
Center Cuts lb. 45¢

Shoulder Roast "CHOICE" lb. 59¢
Pot Roast "CHOICE" Boneless lb. 79¢
Chuck Steaks "CHOICE" Center Cut lb. 59¢
Pot Roast "CHOICE" 7-Bone lb. 57¢
Savoy Steaks "CHOICE" Boneless lb. 99¢
Cubed Steaks "CHOICE" Boneless lb. 99¢

Swiss Steaks U.S.D.A. "CHOICE" Round Bone Shoulder lb. 69¢

Beef for Stew "CHOICE" Boneless lb. 79¢
BEEF SHANKS "CHOICE" Fine For Soup lb. 49¢
Shortribs of Beef "CHOICE" lb. 49¢
GROUND CHUCK EXTRA LEAN lb. 69¢

Fresh Lean "FAMILY PACK" 5-Lbs. or More
Ground Beef lb. 47¢

Fish Steaks Grade "A" COD 10 2¼ oz. Steaks $1
Fish Steaks Grade "A" COD 6 lb. box $3.49
Pork Sausage MAYROSE A.C. Roll lb. 49¢
Wieners "Armour Star" Skinless ALL MEAT 12 oz. pkg. 49¢

SWIFT'S "FRI PAN" SLICED
BACON 2 lb. pkg. 98¢

Polish Sausage "Mickleberry" lb. 69¢
Brick Chili "Good-N-Spicy" lb. 59¢
Head Cheese "MICKLEBERRY" Country Style lb. 79¢
Braunschweiger Piece lb. 45¢ Pieces Sliced lb. 55c

Fully Cooked Ready to Eat Wafer Sliced
HAM "FAMILY PACK" 2-lbs. or More lb. 99¢
Less Than 2-lbs. $1.20 lb.

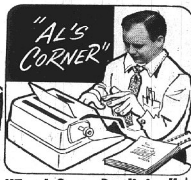

"Food Costs Declining"

As the fellow on "Laugh-In" says, "V-E-R-R-R-Y I-N-T-E-R-E-S-T-I-N-G" . . . And that's exactly what I thought when I read an article by Sylvia Porter in the Chicago Daily News (Jan. 2, 1969) . . .

She said and I quote, "Food costs actually are declining, even though our total food bill in 1968 will hit $101 Billion, up 6 percent from last year and $31 Billion higher than 1960." "But in relation to our expanding pay and fringe benefit checks they are declining. Here's the evidence to prove it: Today you spend a bit over 17 cents of your after-tax income dollar for food, a record low for the United States a proportion unequalled by any other nation. In Greece and Italy, the share of disposable personal income going for food is 40 cents; in the United Kingdom, it is 26 cents. In underdeveloped lands, it's far higher."

So' how 'bout those figures . . .
Al Barnes
Advertising Manager

• More Discount Prices!
'Beauty' Salad DRESSING qt. jar 36¢
PEACHES DEL MONTE YELLOW CLING No. 2½ Can 29c
BARBECUE VITTLES Pkg. 38c
PIZZA SPINS Pkg. 38c
MILNOT tall can 11¢
"BUGLES" SNACKS Pkg. 38c
"BOWS" SNACKS Pkg. 38c
SPECIAL "K" "KELLOGG'S" 11-Oz. Pkg. 45c
CHERRIOS 15-oz. pkg. 42¢
Raisin Bran KELLOGG'S 15-Oz. Pkg. 41c
DelMonte Corn Cream Style Golden 2 303 Cans 48c
DelMonte Corn Whole Kernel Golden 2 303 Cans 48c
PEAS "Del Monte" 303 can 21¢
AXION 25-Oz. Pkg. 77c
PUREX Gallon Jug 57c
CLOROX Gallon Jug 57c
Sunshine BUTTER COOKIES 9½-oz. pkg. 29¢
Sunshine SUGAR-HONEY GRAHAMS 1-lb. box 39¢

• DAIRY FOODS
C.W. Chunk Colby LONGHORN lb. 79¢
C.W. Sliced Muenster 1-lb. pkg. 91¢
Pillsbury Pizza Mix 14¼-oz. pkg. 49¢
Kraft's SHREDDED MOZZARELLA 4-oz. pkg. 35¢
Kraft's Pure Orange Juice half gal. 79¢

PARKAY 2c off Label Margarine 4 1-lb. ctns. $1.00
Cold Water 'All' giant pkg. 79¢
'DOVE' Liquid Detergent 22-oz. bot. 58¢
'ALL' with Bleach, Borax and Brightener 10-lb. box $2.25
'WISK' Liquid Qt. bot. 74¢

COLONIAL SUGAR
5-lb. Bag 38¢
Additional Bag 48c

TRI-CITY GROC. CO. COUPON
WORTH 11¢ Toward Purchase
NABISCO SALTINE CRACKERS
2 1-lb. boxes 63¢
WITH THIS COUPON
Coupon Expires Wed., Jan. 22.

TRI-CITY GROC. CO. COUPON
WORTH 24¢ Toward Purchase
Heinz "Great American" SOUPS
3 14-oz. cans 48¢
WITH THIS COUPON
Coupon Expires Wed., Jan. 22.

TRI-CITY GROC. CO. COUPON
WORTH 10¢ Toward Purchase
Georgian Assorted BATHROOM TISSUES
10 roll pkg. 79¢
WITH THIS COUPON
Coupon Expires Wed., Jan. 22.

TRI-CITY GROC. CO. COUPON
WORTH 14¢ Toward Purchase
COSTELLO'S FROZEN DESSERT
half gal. 55¢
WITH THIS COUPON
Coupon Expires Wed., Jan. 22.

TRI-CITY GROC. CO. COUPON
WORTH 39c Toward Purchase
"Jersey Farm" White Enriched Bread 2 1¼-lb. loaves 19¢
WITH COUPON
Limit ONE coupon per customer with additional $5.00 or more purchase of meats, groceries or produce, not including cigarettes or any couponed items. Coupon expires Wed., Jan. 22. Customer must pay sales tax involved.

SOCIETY

MISS JAN STOVALL, whose engagement to Elmer L. Alexander, a son of Mrs. Bessie Alexander, 1118 Douglas street, Venice, is announced by her parents, Mr. and Mrs. Thelbert Stovall, 315 Weaver street.

Miss Sullivan, Queen, Presides

Miss Marian Sullivan, the newly installed honored queen of Bethel 43, International Order of Job's Daughters, presided at her first meeting Tuesday evening at the Masonic Temple.

A school of instruction was held for the newly-elected officers under the direction of Mrs. Nell Baskette, Bethel guardian.

Miss Cindy Todoroff, junior past honored queen, was escorted and introduced as guest of honor for the evening.

Others attending and introduced were Mrs. Eleanor Todoroff, a past honored queen and director of epochs; Miss Debbie Tellor, a past honored queen; Mrs. Baskette and Dr. E. H. Theis, associate guardian; Raymond Isom, worshipful master of Triple Lodge 835, and Richard Wright, chaplain of Triple Lodge 835.

The new queen announced her 90-day fund-raising project, a sale of 50-cent candy bars. Angela Epperson, librarian, presented a report entitled "The Joy of Giving," and the altar draping ceremony was conducted in memory of Mrs. Lura Stein, the recently deceased former director of music for Bethel 43, and Louis Mohler, past associate Grand guardian of Job's Daughters of Illinois.

Remarks were made by Mrs. Baskette and Dr. Theis, Cindy Todoroff, a junior past honored queen; Raymond Isom, Richard Wright, chaplain of Triple Lodge; Dr. A. H. Rode, director of Fraternal Relations and Promoter of Finance of Bethel 43; Mrs. Pauline Dalhaus; Shirley Brokaw, inner guard; Beth Ann Ledbetter, chaplain; Debbie Tellor, past honored queen, and Miss Sullivan, honored queen.

Reports on activities were made by Lynn Jacobsmeyer, senior princess; Carol Carver, junior princess; Sherri Stengel, third messenger; and Mickey Pritz, recorder.

Special recognition was given Dr. Rode, director of fraternal relations, who received a 50-year pin as a Master Mason in a special ceremony recently by Granite City Lodge 877.

Lesche Club Studies Hymn

The Lesche Literary Club met Tuesday afternoon with Mrs. James R. Craddock, 3214 Roger avenue. Fourteen members were present.

Mrs. John Gordon, president, was in charge and the pledge to the flag and the club collect were led by Mrs. Earl Miller sr.

Mrs. Floyd Henley gave the federated hymn of the month "Feed My Sheep," which was sung by the group led by Mrs. Russell West.

Mrs. West, program chairman, presented Mrs. Henry George, who gave the program on "Science," an autobiography of the life of Madame Marie Curie.

Mrs. George Holtzscher entertained the group with a display of several valuable antiques.

Others present were Mrs. Roger McNeilly, Mrs. Bernard Miller, Mrs. Ronald Pennell, Mrs. Eugene Schnipper, Mrs. Lee Stevens and Mrs. Ernest Veihl.

CALL YOUR REALTOR
MORRISS REALTY CO.
876-4400

June Wedding Is Planned

Mr. and Mrs. Thelbert Stovall, 315 Weaver street, Madison, are announcing the engagement of their daughter, Miss Jan Stovall, to Elmer L. Alexander, U. S. Marine Corps, a son of Mrs. Bessie Alexander, 1118 Douglas street.

The bride-elect attended Madison high school and is now employed as a licensed practical nurse at Barnes Hospital, St. Louis. She intends to complete her schooling at Belleville Junior College in the autumn. Her fiance was graduated from the Madison high school before entering service.

A June 21 wedding is planned by the couple.

Auxiliary of Eagles Meets

The Eagles Auxiliary of Aerie 1126 held its first meeting of 1969 Tuesday evening at the hall with the president, Mrs. Helen Lipchik, presiding.

Reports were given by the secretary, Mrs. Eleanor Hadley, and treasurer, Mrs. Leona Delaloye, and on ways and means by Mrs. Florida Batson.

Mrs. Lipchik announced that a district meeting for the men will be held Sunday at the lodge. The auxiliary will be in charge of a district meeting Feb. 22-24, with Mrs Marge Hall as chairman. Mrs. Batson, Mrs. Hall and Mrs. Dolores Klesh were appointed to review present bylaws.

A social hour was enjoyed and prizes were won by Mrs. Nan Shone, white elephant, and Mrs. Eva Barry, special prize.

Refreshments were served by the hostesses, Mrs. Lipchik, Mrs. Opal Cain and Mrs. Helen Frazier. Next meeting will be Jan. 23 at the hall.

DIZZIE DOZEN CLUB MEETS

The Dizzie Dozen pinochle club met Monday evening with Mrs. Betty Rutkoski.

Prizes were won by Mrs. Cecelia Cruse, Mrs. Dorothy Kowalk, Mrs. Goldie Coleman and Mrs. Evelyn Ferro. Others present were Mrs. Mary Murgic, Mrs. Loretta Coleman, Mrs. Rheba Grove, Mrs. Mary Tucker, Mrs. Agnes Roderick, Mrs. Mary Merz and Mrs. Marian Lipscomb.

The next meeting will be Feb. 17 with Mrs. Murgic.

JACK

A SALES BLITZ

Prices Quoted are Good Friday and Saturday Jan. 17, 18 Only

Granite City DODGE

Parked Car Damaged

A parked car owned by Jane Odonnell, Winchester, Ill., was damaged in the left rear at 4:45 p.m. yesterday at Broadway and Lincoln street in Venice, according to a report by police. Officers said the car was struck by one driven by Ruby Crowder of Brooklyn who was pulling out of a parking place behind the Odonnell car, but that the Crowder woman denied she struck the car. The Crowder car was undamaged, police said.

Question:

What can you get 19,000 copies of for $1.00?

Answer:

Want Ad

A 14-word Press-Record

Unpaid Personal Property Taxes 'Bug' County Board

A proposal to study various methods used in the state in collecting delinquent personal property taxes was made by Marshall Smith, assistant state's attorney, at a meeting of the Madison county board of supervisors Wednesday.

The plan came after some criticism was received of a previous proposal to hire an outside collection agency to collect the back taxes.

Letters were sent to all members of the county board and to treasurer of all taxing bodies seeking approval of a plan or suggestions for some other methods to collect the taxes.

It included an offer by Paul Meyer of the St. Clair agency, which holds a contract to collect delinquent real estate taxes in the county, to undertake the work at a fee of not more than 50%. Granite City council members screamed at the 50% figure when the proposal was brought out last week.

Smith quoted Meyer as saying that about $1¼ million in delinquent personal property taxes are on the books, though John Maeras, county treasurer, estimated the amount at less than half that sum.

Laws Need Updating

Supervisors of rural areas complained that it was the job of township collectors to collect the taxes, but Smith maintained that it is impossible to do so in urban townships, especially because of mobility of residents and that state statutes have never been revised to meet modern needs.

Some counties contract with outside agencies and some employ special staffs to do the work, Smith said. He suggested that he and Maeras check three or four counties in a survey and that the board receive a report on various methods of collection available.

Small Bills Expensive

He added that it would be too expensive to try to collect bills in small amounts, and that some residents, especially those living in trailers, flatly refuse to pay personal property taxes.

Walter Sparks, Chouteau township supervisor, noted that his township reportedly was $41,000 behind in personal property taxes, and favored an immediate contract with Meyer.

He said that families in trailers in his township have refused to pay the taxes though they have been sending several children to the public schools.

He condemned the unfairness to property owners who pay taxes and asked all township officials to urge their taxing bodies to approve the contracting plan.

Smith said some taxing bodies have agreed to the proposal, but others, including the Granite City and Madison councils, have turned it down.

Some members of the county board who will be up for reelection in April have voiced disapproval.

TOP VALUE STAMP COUPON

50 50

WORTH 50 EXTRA TOP VALUE STAMPS

CLARK

Top Value Stamps

This coupon is worth 50 extra Top Value Stamps with a minimum $3.00 gasoline purchase at any Clark Station offering Top Value Stamps. Limit one coupon per customer per purchase.

This Coupon Good Jan. 16 thru Jan. 22, 1969

50 50

Officers, Board Renamed

Madison County Federal Assets Up 14.8% in 1968

A. H. Froemling, president of the Madison County Federal Savings and Loan Association, announced an increase of $1,512,653 representing a gain of 14.8% during the past year, at the association's annual meeting held Wednesday afternoon at the association offices, 3214 Nameoki road.

Total savings at year's end stood at $10,535,746 compared to $9,317,613 on December 1967. First mortgage loans and other first liens on real estate amounted to $10,389,050, compared to $8,843,923 at the end of 1967.

General reserves and undivided profits, an important measure of the stability of a savings and loan association, Froemling said, were increased by $93,866.

All of these year-end figures, total assets, savings, loans plus reserves and undivided profits represent new, all time record highs for Madison County Federal Savings and Loan Association, he added.

Another record also was set in dividends paid to savers during 1968. A total of $468,529 was paid to passbook and certificate customers.

In addition to Froemling, officers of Madison County Federal include A. F. Buente jr., vice-president; Gilbert Rosch, vice-president; C. P. Specking, secretary-treasurer, and N. L. Jackson, assistant secretary.

Froemling reported the reelection of the association's entire board of directors for the coming year. They are A. F. Buente jr., Ralph Y. Champion, Robert B. Dunlap, Froemling, Ernest L. Hopkins, John L. Palcheff, W. C. Rainford, John W. Reese and Gilbert Rosch.

In looking ahead to 1969, Froemling forecast "a continuation of keen competition for savings and investment dollars, but continued rapid growth for Madison County Federal based on a popular selection of profitable savings programs capably administered by the association's staff."

Arlington Heights News

MRS. FAYE HESTER
64 Karen Drive
931-2415

BROWNIE TROOP 1156 STUDIES FOREIGN LANDS

Brownie Troop 1156 of Lake school met Tuesday afternoon in the school kindergarten room with Mrs. Mary Lou Hudson, troop leader, in charge.

After the pledge of allegiance and the Brownie pledge, the group began its last study session in connection with "world friendship." Having completed the required number of hours on the subject, all girls in the troop are now eligible for World Friendship pins.

In the study of various countries, the leaders tried to provide items pertaining to a particular country.

For Japan, a replica of a sampan was shown; for Germany, a cup and saucer made in that country was displayed. A carved lamp was representative of Italy, and a wooden shot represented Holland.

From Mexico, the girls were shown a guitar, two types of sombreros and a serape.

Crayon place mats were made and will be donated to the pediatrics department of St. Elizabeth Hospital.

Brownies present were Julie Adams, Dana Buer, Sherry Christ, Vicki Gantner, Lisa Gingill, Brenda Hudson, Beverly Jones, Robin Lorentz, Kendall Lucas, Marsha Madison, Debra Nation, Susan Parker, Shelly Pohlman, Judy Siefried, Cheryl Stagsdill, Roma Underwood, Carmen White and Janet Young.

* * * *

BRIDAL SHOWER HONORS MISS EILEEN SCHALL

Miss Eileen Schall, daughter of Lt. Col. (ret.) and Mrs. Joseph Schall, 66 Karen drive, was honored Sunday afternoon with a personal shower.

The shower was given at the home of Mrs. William Schaefer, 804 East Chain of Rocks road, by prospective bridesmaids, Mrs. James Boswell, Miss Sharon Obranovich, Miss Andrea Thebeau, sister of the prospective groom, Miss Terry Hunter of Springfield, Ill., former college roommate of Miss Schall, and the junior bridesmaid, Miss Christina Marie Andre.

The color scheme was of orange and gold, the colors which will predominate at the wedding of Miss Schall and Dennis Thebeau, son of Mr. and Mrs. Howard Thebeau, 1222 Iowa street, Madison, on Jan. 25. The wedding will take place at St. Margaret Mary Catholic Church.

After Miss Schall was presented with many gifts, a dessert buffet was served.

Others present were Mrs. Howard Thebeau, Mrs. Joseph Schall, Mrs. William Schaefer, Mrs. Steve Knezevich, Mrs. Robert Diller, Mrs. John Obranovich, Mrs. Joseph Kubelka, Mrs. Mary Skundrich and Miss Alexis Thebeau.

Fire Damages Plants

Venice firemen were called to Le Park at 6:05 p.m. yesterday when a shrubbery fire damaged a growth of ferns along a sidewalk. Firemen estimated damage to plants at approximately $100. Firemen were at the scene about 20 minutes.

CIONKO'S

29th & Madison Ave. Granite City

Quality and Service at Reasonable Prices

Prices Good thru Jan. 18, 1969

HUNTER'S SLICED BACON ... lb. 69¢

MAYROSE WIENERS ..... lb. 59¢

HUNTER'S POLISH SAUSAGE lb. 69¢

Lean, Meaty Pork Steak CENTER CUT LB. 49c

Boneless Rolled PORK BUTT ROAST .... lb. 59¢

Grade 'A' Whole FRYERS lb. 29c

Buffet HAMS WHOLE lb. 95¢

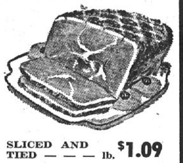

HALF .. lb. 99c SLICED AND TIED ——— lb. $1.09

Boned Boiled Ham lb. $1.19

Fruit Drink Haw'n Punch 3 46 oz. cans 99¢

AG Cream or WK Golden Corn 2 303 cans 29¢

Betty Crocker Cake Mix 3 pkgs 99¢

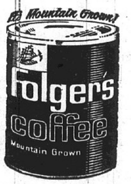

Folger's Coffee 1-lb. can 69c

BETSY ROSS SANDWICH BREAD ...... 3 for 89¢

HEINZ BABY FOOD ... jar 7¢

Banquet POT PIES 6 for $1.00

Farmcrest ICE CREAM half gal. 59¢

Campbell's VEGETABLE SOUP 5 cans 89¢

C & H SUGAR 5-lb. bag 49c

Limit 1 with $1.50 Purchase

WHITE CLOUD TOILET TISSUE 4	2-roll pkgs. $1		
PRE-SOAK AXION	giant pkg. 69c		
DINTY MOORE BEEF STEW	24-oz. can 65c		
AG SALAD OIL	24-oz. bottle 49c		
AG ASPARAGUS.......	300 can 39c		
AG EARLY HARVEST PEAS	303 Can 2/39c	HOME LAUNDRY DASH	75¢ OFF $3.74
CANNED MILK MILNOT	Tall Cans 3/39c	AG HALVES APRICOTS	303 Cans 2/59c

AG SALAD DRESSING ... qt. jar 49c

— FROZEN FOODS —

BIRDSEYE SPINACH CHOPPED OR LEAF 2 for 39c

SARA LEE POUND CAKE...... 12-oz. pkg. 69c

★ FRESH PRODUCE DAILY ★

Florida Juice ORANGES .... 5-lb. bag 49¢

Red or Golden Delicious or Jonathan Apples 3 lbs. 59¢

Firm Heads CABBAGE .... lb. 10¢

Red Radishes or Green Onions . 2 bchs. 19¢

Idaho - No. 1 Russet POTATOES... 10 lbs. 79¢

WE RESERVE THE RIGHT TO LIMIT

Kroger WATCH YOUR MAIL FOR A

DRAGON HOT BONUS

FROM KROGER

YOU'LL GET A BOOKLET LIKE THIS IN THE MAIL

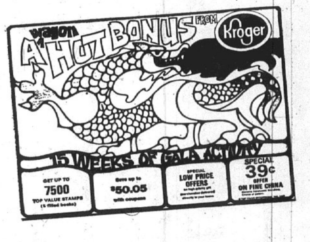

With 15 Weeks of Gala Activity including

★ up to 7,500 Extra Top Value Stamps

with scores of coupons in your booklet, some good on individual items at Kroger ... others good on total purchases at Kroger ... and others good on purchases at other Top Value merchants.

★ up to $7.55 CASH SAVINGS

on food purchases at Kroger with several coupons in your booklet.

★ SPECIAL 39c OFFERS

every week on basic pieces of Fine China in the Cherry Blossom or English Garden patterns. No coupons needed.

★ up to $42.50 CASH SAVINGS

with weekly coupons on Fine China completer pieces in matching patterns.

All This For You at Kroger

HOME OF

LIGHTNING LOW PRICES

Home of LIGHTNING LOW PRICES

Kroger

LIGHTNING LOW PRICES PLUS TOP VALUE STAMPS

Copyright 1969 The Kroger Co.

U. S. Choice
Chuck Steak — lb. 59c
Boneless
Beef Stew — lb. 89c
U. S. Choice Boneless Beef Roast
Boston Roll — lb. 89c
Silver Platter Family Pak 4 Lb. Pkg. or Larger
Pork Steaks — lb. 69c
Silver Platter Fresh Picnic Style
Pork Roast — lb. 43c
Sliced and Tied lb. 49c
Silver Platter, Lean, Meaty
Pork Cutlets — lb. 79c
Mayrose A/C Roll Hot or Mild
Pork Sausage — 1-lb. pkg. 49c
2-lb. pkg. 95c
Kwick Krisp
Sliced Bacon — 1-lb. pkg. 79c
2-lb. pkg. $1.55
U. S. Choice Arm
Swiss Steak — lb. 79c
U. S. Choice
Shoulder Roast lb. 69c
Mayrose Whole or Portion
Ham Semi-Boneless — lb. 79c
Split
Broilers — lb. 39c
U. S. Govt. Inspected 16-20 Lb. Avg. Medallion Brand Oven Ready
Turkeys — lb. 35c
For Frying or Baking, Center
Ham Slices — lb. $1.09
Fine for Sandwiches, Wafer
Sliced Ham — lb. $1.49

Kroger coupon (V-SL)
Family Size Puffs — 3 280-ct. boxes 69c
with this coupon. Limit one coupon per customer.
Expires Sat. night, Jan. 18, 1969

Kroger coupon V-SL
White Cloud Bathroom Tissue 3 2-roll pkgs. 59c
with this coupon. Limit one coupon per customer.
Expires Sat. night, Jan. 18, 1969

Kroger coupon
This Coupon Good For
10c OFF
towards the purchase of one pkg.
ROYAL VIKING DANISH PASTRIES
Expires Sat. night, Jan. 18, 1969

Kroger coupon G-59
This Coupon Good For
50 Extra
Top Value Stamps
with purchase of one pkg.
ESKIMO PIE
Expires Sat. night, Jan. 18, 1969

Kroger coupon G-58
This Coupon Good For
50 Extra
Top Value Stamps
with purchase of 6 pkgs.
KROGER REGULAR or INSTANT PUDDING
Expires Sat. night, Jan. 18, 1969

Kroger coupon (V-SL)
This Coupon Good For
10c OFF
towards the purchase of one pkg.
BETTY CROCKER BROWNIE MIX
Limit one Coupon per customer.
Expires Sat. night, Jan. 18, 1969

Kroger coupon 21
This Coupon Good For
50 Extra
Top Value Stamps
with purchase of 2-lb. bag
FISHERS SALTED or ROASTED PEANUTS
Expires Sat. night, Jan. 18, 1969

Kroger coupon 20
This Coupon Good For
25 Extra
Top Value Stamps
with purchase of one dozen or more
SUNKIST NAVEL ORANGES
Expires Sat. night, Jan. 18, 1969

Why Miss Out on A Sold-Out Special

Our advertised specials are so terrific that sometimes they sell faster than we anticipate. If you ever can't find an advertised special at Kroger, ask the Store Manager for a

RAIN CHECK

This will entitle you to the same special at the same advertised price when our stocks are replenished — any time within 8 days of date on Rain Check. Here's one more way Kroger keeps customers happy!

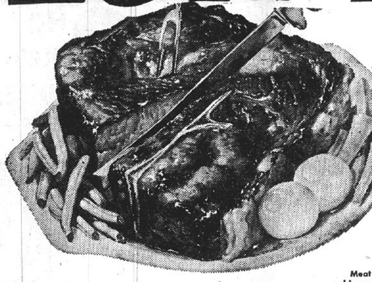

U. S. Choice Center Cut
Chuck Roast
Lb. 49c

Watch Your Mail for A Dragon Hot Bonus From Kroger

Be sure to redeem this week's coupon from your Kroger Mailer good for up to 700 Bonus Top Value Stamps and Cash Savings of up to $2.30. This week's special China offer: 10 inch dinner plate only 39c with $3.00 purchase. No coupon! No limit!

Mayrose A/C By The Piece
Braunschweiger — Lb. 49c
Chunk Sliced lb. 59c

Hunter A/C By The Piece
Jumbo Bologna — Lb. 49c
Chunk Sliced lb. 59c

Ground Fresh Several Times Daily Any Size Package Lean, Fresh
Ground Beef — Lb. 59c

Meat items sold as advertised

Hunter, Krey or Mayrose Whole
Boneless Hams Lb. 99c
Half Ham lb. $1.05 Sliced lb. $1.09

Kroger
Wieners Skinless 12-oz. Pkg. 49c
1-lb. pkg. 63c

Serve & Save
Sliced Bacon
1-Lb. Pkg. 69c
2-lb. pkg. $1.35

Hunter, Krey or Mayrose 5-7 lb. avg. Select Shank Portion
Fully Cooked **Hams**
Lb. 39c
4-6 lb. avg. lb. 49c

Silver Platter Quarter Sliced
Pork Loin
Lb. 79c

Prices Good Thru Sat. Night, Jan. 18, 1969

KROGER
Whole Kernel Sweet
Golden Corn
8 12-oz. cans for $1.00

SAVE SAVE

SAVE 40c

Stokely
Tomato Juice
4 46-Oz. Cans $1

White or Assorted
Charmin Tissue 2 4-roll Pkgs. 69c

Kroger
Tomato Paste — 8 6-oz. Cans $1

White Cloud
Bathroom Tissue Save 28c 3 2-Roll Pkgs. 59c
With Coupon

Kroger
Cottage Cheese — 2 -Lb. Ctn. 49c
Small or Large Curd

Pillsbury
Flour — 5 -Lb. Bag 49c

Kroger Sliced or Halves Yellow Cling
Peaches — 3 No. 2½ Cans 79c

Kroger
White Bread 5 20-Oz. Loaves $1.19
Save 26c on 5 Loaves

Freshlike
Vegetables — 4 No.306 Cans 89c
Cut or French Style Green Beans, Garden Sweet Peas, Whole Kernel or Cream Style Gold Corn

25c Off
Cold Water All — 84-oz. Pkg. 99c

Kroger
Pot Pies
Chicken, Turkey or Beef
6 8-Oz. Pkgs. 89c

Kroger
Cinnamon Rolls 4 9½-oz. cans $1
Zevo French
Onion Dip — 16-oz. ctn. 49c
Kroger
Frozen Dessert ½-gal. ctn. 59c
Simple Simon
Pies — 34-oz. pkg. 69c
Custard, Blackberry, Cherry, Peach and Apricot
Birds Eye
Vegetables — 4 pkgs $1
10-oz. Glazed Carrots, Corn/Peas/Tomatoes Peas/Onions, 8-oz. Peas/Pot/Cream Sauce and Peas with Cream Sauce.
Minute Maid
Orange Juice — 5 6-oz. cans $1
2 12-oz. cans 79c
Country Oven
Donuts — 4 pkgs $1
Cinnamon, Plain, Combination or Sugar

Shortening
Swift ning — 3 Lb. can 65c
Welchade — 3 46-oz. cans $1
Great American
Soups — 4 14¾-oz. cans 89c
Regular, Drip or Electric Perk Maxwell House
Coffee — 3 Lb. can $1.99
Dr. Gymont's
Yogurt — 5 8-oz. ctns. $1
Kroger
Half & Half — Qt. 49c
2c Off Blue Bonnet
Margarine — 4 1-lb. pkgs. $1

Discount Health & Beauty Aids
Shampoo
Prell Concentrate 5-oz. tube 99c
Lotion Shampoo
Head & Shoulders 6-oz. btl. $1.19
5-oz. Jar $1.49—4.3-oz. tube $1.19
Toothpaste
Gleem — 5-oz. tube 65c
Regular or Hard to Hold Hair Spray
Hidden Magic — $1.39 value $1.19

SAVE up to 12c

Coffee
Folger's 1-Lb. Can 69c
2-Lb. Can $1.37
Kroger 1-Lb. Can 65c

sunrise FRESH

Kroger Fruit and Vegetables are Guaranteed SUNRISE FRESH

Every package of Kroger's Fresh Fruits and Vegetables sealed by Kroger's Cris-Pak clear plastic film, must be Sunrise-Fresh when you buy it. If you are not completely satisfied Kroger will replace your item or refund your money.

Washington Extra Fancy Golden &
Red Delicious Apples 12 For 89c

Florida First of Season
Temple Oranges — 2 Dozen $1

Golden Ripe Select
Bananas
Lb. 12c

Seedless White & Pink
Grapefruit
8 -Lb. Bag 79c

Cauliflower — Hd. 39c
Solid and Crisp
Green Cabbage 2 lbs. 29c

Red Ripe
Strawberries — Heaping full quart 59c
Large Vine Ripened
Salad Tomatoes — lb. 29c

Glenview & East Granite

MRS. DORIS STOTZ
2571 Hodges Avenue
876-8044

PLAN TOUR, CAMPING

Niedringhaus Junior Girl Scout Troop 330 assembled at the school Monday afternoon for a weekly meeting and to elect new patrol leaders and assistants. Troop leaders are Mrs. Mary Fryntzko and Mrs. Joyce Lawson.

A flag ceremony opened the meeting and the scouts recited the pledge of allegiance and promise. The girls rehearsed songs with Junior Troop 275, led by Mrs. Jo Ann Jarrett, which they will perform for the PTA unit Jan. 28.

The members divided into patrols for their election. New officers are Debbie Elmore, leader, and Linda Macios, assistant, for the Red Hots patrol, Kathy Lawson and Terrilyn Randall, Blue Shoes; and Becky McCommis and Jo Ann Kraus, Pink Panthers.

Plans were made for a tour of the city hall and the police station Feb. 3, a cookie sale Feb. 7 and a camping trip with Troop 275 March 7-9 at Camp Keck. The remainder of calendar money was turned in.

Girls who are working on a knitting badge continued with the requirements, aided by Mrs. Lawson. The rest of the troop worked on the "active citizen" badge, learning flag courtesy from Mrs. Fryntzko.

The meeting adjourned with a disappearing tunnel. Others answering roll call were Cynthia Allison, Anastasia Elieff, Magdalene Fryntzko, Linda and Susan Thompson, Dawn Todd, Judy Vaughn and a guest, Michael Fryntzko.

* * * *

TROOP 528 ELECTION

Brownie Troop 528, sponsored by the Niedringhaus PTA, met at the school Tuesday afternoon. An election of officers was held under the supervision of the leader, Mrs. Rosalie Portell.

The meeting was called to order with the pledge of allegiance and scout promise. Mary Ellen White was elected secretary, Kim Grammer treasurer and Debbie Bigham, historian.

The scouts met with Brownie Troop 47 led by Mrs. Jo Ann Dix, to practice "Follow the Piper" which they will sing in observance of scout month Jan. 28 at the PTA meeting. All the troops from Niedringhaus will participate.

Answering roll call were Tracy Bauer, Jo Ann Curtis, Mary Earney, Kim Filcoff, Gena Fox, Karen Holder, Gretchen Hoelscher, Twyla Lathrop, Bonnie Lubbert, Georgia Matoesian, Martha Portell, Shelley Randell and Debbie Ward.

* * * *

TROOP FIRST-AID KIT

Brownie Troop 490, sponsored by Wilson PTA, met at the school Tuesday afternoon with the leaders, Mrs. Frankie Keeney and Mrs. Pat Batey, for a weekly session and to practice a game for a "thinking day" program.

Tammy Gelsinger led the pledge of allegiance and the promise while the girls were standing in a Brownie ring. The scouts played an Irish game which they will participate in for "thinking day."

The girls discussed a troop first-aid kit and the leaders distributed a list of items needed to fill the kit.

Study continued on Brownie "B's" as the girls learned how to be "ready helpers." The leaders stressed home safety and being a "self-starter" around the house. The group was dismissed with a friendship circle and a song, "Good Night Brownies."

Present were Diane Barton, Debbie Beatty, Barbara Bezley, Liz Bradford, Kathy Hall, Kathy Henson, Cathy Keeney, Nikki Kieffer, Kathy Lawson, Miriam Maynard, Pam Roberts, Karen Tietloff, Ramona Warren and Jama Wilson.

* * * *

BOWLING, SKATING PARTIES FOR TROOP

Webster school Junior Girl Scout Troop 704 held a weekly meeting at the school Monday afternoon with the leaders, Mrs. Mae Lee and Mrs. Shirley Tervasi.

The scouts stood in a horseshoe formation while repeating in unison the pledge of allegiance and promise and singing the national anthem. They recited the conservation pledge and sang "Girl Scouts Together."

Former patrol leaders presented leaders cords to new patrol leaders, and names were chosen for the groups. Butterflies will be led by Karol Lee and Leisa Tervasi, Mod Squad by Teresa Rushing and Pam Emring and the Impossibles by Vicki Little and Patty York.

The girls discussed plans to go bowling with Junior Troop 29, led by Mrs. Jackie Watkins and Mrs. Doris Gaines, today after school. A skating party for all troops at Webster will be held Feb. 12.

A new member, Linda Pool, was invested and welcomed into the troop.

The scouts are working on the "my country" badge and are learning the history of Granite City and Illinois. They will make drawing of the state flower, flag and motto to turn in by the next meeting. Prizes will be awarded for the three best.

Films on "Our Cabana" in Mexico and "The Chalet" in Switzerland were shown and the meeting closed with a friendship ring and "Taps." Attending were Mary Kay Chapline, Enid Cox, Tammy DePew, Sharon Emring, Lisa English, Carole Griffin, Alexis Hozian, Donna Long, Cindy Myatt, Karen Tolin, Susan and Vickie Welty and those named.

* * * *

DANCE AT KIRKPATRICK

The Pre-teens club of Kirkpatrick Homes will hold a weekly dance Friday from 6:30 to 10 p.m. at the recreation hall.

A new band, The Flight of Fantasy, will be introduced. Local boys featured in this band are Jim Townsley, bass guitar, John Tyler, lead guitar, Stewart Jones, rhythm guitar, Jeff Gabriel, drums, and lead vocal, Bob Niesporek.

The club made tentative plans for a skating party in the near future, and the older members will attend a "hop" in St. Louis. Chaperones for the group are Mrs. Edith Evans, leader and advisor, and Mrs. Bonita Gibbs, Mrs. Dorene Harper, Mrs. Barbara Smith, Mrs. Hazel Duncan and Peter Walser.

Mrs. Evans invited those 10 through 14 years old to attend the special dance, and said parents are welcome at all times to view the activities.

* * * *

FAMILY SKATING PARTY

A family skating party, with 200 participating, was held Monday evening at the Stardust roller rink for members of the Grace Baptist Church. It was one of a number of such events planned for the members.

The recreation committee, Ray Williams, Ray Yount and Mrs. Judy Beach, is in charge of the activities and has announced plans for a family program quarterly. Rev. Clifford Moeller is pastor.

* * * *

CANDLELIGHTERS MEET WITH MRS. THOMPSON

The Candlelighters class of Grace Baptist Church held its January meeting at the home of Mrs. Evelyn Thompson, 2804 Edwards street, Tuesday with the president, Mrs. Kathleen Sitter, presiding.

The meeting opened with prayer by Mrs. Lorraine Pare and plans were discussed for "home fellowship," which began today.

On Feb. 6 at the church, C. A. McMillan jr., director of the Coordinated Youth Services, will speak to all the groups. The ladies decided to send cookies and a card to a youth in Alton.

The devotional, entitled "Stealing from God," was given by Mrs. Margie Ellsworth. Mrs. Charlotte Moeller led closing prayer.

A dessert luncheon of cake and sherbet was served by the hostess to those mentioned and Mesdames Shirley Millikin, Betty Gouy, Frances Carey, Ann Landis, Ruby Williams and Lenore Welty.

The next meeting will be Feb. 11.

Tri-City Park

MRS. LEOLA TUCKER
1234 Edwardsville Road
876-7227

HERE FROM MICHIGAN

Mr. and Mrs. Don Mendenall of Meadow lane had as their guests during the weekend his parents, Mr. and Mrs. Dwight Mendenall of Benton Harbor, Mich.

* * * *

Mrs. Lottie Coy of Ava, Ill., has been visiting her son-in-law and daughter, Mr. and Mrs. Troy Mohon of Maryville road.

* * * *

Mrs. Mildred Rushing, 1820 Ferguson avenue, had as guest Tuesday, Mrs. Evelyn Kies of Tamms, Ill.

* * * *

The Women's Missionary Council of the Tri-City Park Tabernacle met Tuesday for a regular day of missionary work. Those attending were Mesdames Marge Hildreth, Eleanor Polizzi, Mildred Rushing, Nola Milton, Dora Stroud and June Hecht.

* * * *

UNDERGOES SURGERY

Mrs. Naomi Thomas underwent surgery Wednesday in the Belleville Memorial Hospital.

Madison

MRS. LENNA WILLIAMS
1638 Sixth Street
877-0317

TROOP THREE MEETING

Junior Girl Scout Troop Three met at Louis Baer school Monday with the leader, Mrs. Virginia Landwehrmier, with Miss Linda Soles assisting. The pledge of allegiance was used to open the weekly meeting, followed with singing of "America."

Miss Soles assisted the girls with a cooking project which they are starting. They will continue the project at the next meeting.

The birthday song was sung to Wendy Burns by the group. Those in attendance were Mary Lee, Robin Knox, Kathy Neidhardt, Cathy Hill, Susan Cameron, Gaylene Landwehrmier, Kathy O'Bear, Becky Dykes, Beth Dykes, Judy Goudy, Anita Rogers and Carla Sanders.

(OFFICIAL PUBLICATION)

Call No. 468
Charter No. 6564 National Bank Region No. 7

REPORT OF THE CONDITION OF THE

First Granite City National Bank

OF GRANITE CITY, IN THE STATE OF ILLINOIS,

at the close of business on December 31, 1968. Published in response to call made by Comptroller of the Currency, under Section 5211, U. S. Revised Statutes.

ASSETS		
1. Cash, balances with other banks, and cash items in process of collection		$ 4,329,365.89
2. United States Government obligations		9,710,967.75
3. Obligations of States and political subdivisions		6,741,265.21
4. Securities of Federal agencies and corporations		4,489,882.61
5. Other Securities		1,868,092.38
7. Loans and discounts		17,423,924.94
8. Bank premises, furniture and fixtures, and other assets representing bank premises		311,301.65
9. Real estate owned other than bank premises		72,408.95
11. Other assets, including $ none direct lease financing		341,309.13
12. TOTAL ASSETS		$45,288,518.51
LIABILITIES		
13. Demand deposits of individuals, partnerships, and corporations		$16,508,766.59
14. Time and savings deposits of individuals, partnerships, and corporations		19,553,438.40
15. Deposits of United States Government		57,329.07
16. Deposits of States and political subdivisions		4,192,500.92
18. Deposits of commercial banks		21,000.00
19. Certified and officers' checks, etc.		396,068.50
20. TOTAL DEPOSITS	$40,729,103.48	
(a) Total demand deposits	18,613,868.00	
(b) Total time and savings deposits	22,115,235.48	
21. Federal funds purchased and securities sold under agreements to repurchase		1,000,000.00
24. Other liabilities, including $ none mortgages and other liens on bank premises and other real estate		664,797.21
25. TOTAL LIABILITIES		$42,393,900.69
CAPITAL ACCOUNTS		
26. (c) Common stock—total par value		$ 800,000.00
No. shares authorized 80,000		
No. shares outstanding 80,000		
27. Surplus		1,000,000.00
28. Undivided profits		1,094,617.82
30. TOTAL CAPITAL ACCOUNTS		$ 2,894.617.82
31. TOTAL LIABILITIES & CAPITAL ACCOUNTS		$45,288,518.51
MEMORANDA		
32. Average of total deposits for the 15 calendar days ending with call date		$40,596,504.41
33. Average of total loans for the 15 calendar days ending with call date		17,860,184.44
34. Valuation reserves, as deducted from loans shown in asset item 7		507,091.20

I, P. H. Lichtenberger, President, of the above-named bank do hereby declare that this report of condition is true and correct to the best of my knowledge and belief. P. H. Lichtenberger.

We, the undersigned directors attest the correctness of this report of condition and declare that it has been examined by us and to the best of our knowledge and belief is true and correct.

S. E. PERSHALL, JR.,
LYLE F. GULLEY,
H. R. FISCHER, Directors.

WOW
CAKE MIXES
REG. 41c PILLSBURY
• WHITE
• CHOCOLATE
• YELLOW
Box (2 Limit)
19¢
KOZYAK'S
SAVE DURING
2ND BIG WEEK
40th
Northern TOWELS BIG PINK ROLL NEW TWIN-PLY!
NORTHERN PAPER TOWELS
REG. 33c BIG ROLL
(1 LIMIT)
19¢
REG. 39c SUNNY BRAND
SWEET ROLLS
3 PKGS. 89c
BABY RUTH or BUTTERFINGER
CANDY BARS 3c
5 LIMIT WITH $1.50 PURCHASE
BUTTER
IDEAL BRAND
1 lb. Roll
(1 LIMIT)
69¢
1-Lb. Can Pink Salmon .... 79¢
Zestee Salad Dressing qt. jars 39¢
Evan's—13-Oz. Spanish Peanuts . 39¢
Ivory Liquid Detergent ... 22-oz. 49¢
Pre-Sweet Kool-Aid ..... pkg. 8¢
Vanish Bowl Cleaner . 22-oz. 29¢
Johnson's Wax BRAVO 27-oz. can 88¢
Pringle's Popcorn Chips 4-oz. 39¢
Bounty Corned Beef Hash ... 15-oz. 49¢
Banquet TV BEEF, CHICKEN or TURKEY 2/88¢
Bonnie Lee Popcorn ..... 2 lbs. 25¢
French FRIES 2 2-lb. bags 77¢
Reg. 69c Baker's
CHOCOLATE CHIPS
18-oz. box
55c
SMUCKER'S BRAND
ICE CREAM TOPPING
Caramel, Butterscotch, Chocolate Fudge, Strawberry
4 jars $1
DANISH CROWN
CANNED LUNCHEON MEAT
12-oz. CAN
(1 LIMIT)
39c
Ice Cream
GLACIER CLUB
2 1/2 Gallons
97¢
BREAD
Taystee HOT BREAD loaf 39¢
REG. 28c TAYSTEE LOAF
23c
PICK A BARGAIN!
REG. 98c VALUE SHAVING CREAM
Aero-Shave can 49c
YOU SAVE MORE!
REG. 29c SUNSHINE COOKIES
• Candy Corn
• Lemon Drop
• Chocolate Raisin
• Chocolate Peanut
4 Pkgs. $1
Vess Canned SODA
10 12-OZ. CANS $1.00
BUSH'S
NAVY BEANS, NORTHERN BEANS, CHILI HOTS, SPAGHETTI, HOMINY
9 cans $1.00
Manhattan COFFEE
Coffee MANHATTAN
1 lb. Can
69c

BONELESS PORK ROASTS lb. 49¢
KOZYAK'S Anniversary SALE

CHAIN PRICE $1.79 LB.
BOILED HAM
1-LB. SLICED
(1-Lb. Limit)
$1.00

BACON
Top of Morning THICK SLICED
2 LB. PKG. $1.00

HUNTER No. 1 GRADE
POLISH Sausage lb. 69c

MICKLEBERRY, BY THE PIECE
Braunschweiger lb. 49c

EXTRA LEAN CUBED
Pork Cutlets Lb. 69c

Hunter Quik Carv
BONELESS HAMS
Whole or Sliced lb. 97c

FRESH MEATY
Neck Bones lb. 19c
Hunter All Meat
WIENERS lb. 59¢

CENTER CUT
PORK STEAKS
EXTRA LEAN Lb. 59c

FRYER LEGS And THIGHS Lb. 39c
Breasts lb. 43¢

FREEZER BEEF
BEEF SIDES lb. 59¢
BEEF HINDS lb. 69¢
PRICES INCLUDE CUTTING, WRAPPING AND QUICK FREEZING
U. S. CHOICE AGED

REG. 59c
KAS
POTATO CHIP
Twin Bag 39c

Golden Ripe
Bananas lb. 9c

YOUR CHOICE
Carrots
Cukes
Green Peppers
Celery
2 for 25c

SAVE 34c
TIDE-XK
KING SIZE 99c

Tangarines 3 doz. 88c
ORANGES
Seedless Sunkist Navels 1½ doz. 88c

GRAPEFRUIT
Pink Seedless 10 FOR 69c

WE RESERVE THE RIGHT TO LIMIT

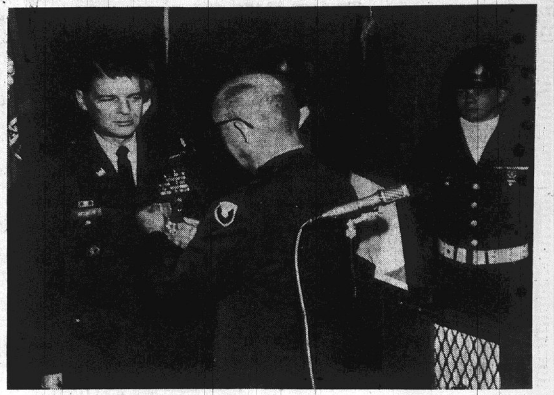

U. S. Army Depot Photo

LEGION OF MERIT AWARD. Maj. Gen. Clarence J. Lang, Chief of Staff, U .S. Army Materiel Command, Washington, D. C., presents Legion of Merit Award to Col. Charles E. Hoskin III (left), former GC Army Depot commanding officer, for outstanding achievement of mission while at the local military installation. The ceremony was held Tuesday in the GCAD Officer's Open Mess.

Legion of Merit Award for Col. Hoskin During Farewell Ceremony at Army Depot

A farewell ceremony and open house reception were held Tuesday afternoon at the Army Depot here for Colonel Charles E. Hoskin III, retiring commander of the Granite City Army Depot.

During the afternoon's festivities, a planned program included a formation and review of troops, sound off by the band, inspection of troops and the presentation of awards.

Major Gen. Clarence J. Long, Chief of Staff of U. S. Army Material Command from Washington, D. C., presented Col. Hoskin with the coveted Legion of Merit award during a presentation ceremony.

Other Awards

Other awards included the Minute Man award which was presented by Henry D. Karandjeff, general chairman of the Madison County Savings Bonds Committee, who cited Col. Hoskins' leadership in promoting of the U. S. Savings Bonds program and the payroll savings plan in this area. Karandjeff said the award is only the third such statue presented in southern Illinois in the past 27 years.

Harry C. Wood,, deputy director, U. S. Treasury Department, Savings Bonds Division, presented the colonel with an Eagle Award Certificate on behalf of the Secretary of the Treasury in recognition of "not what a man says, but what he does to promote the sale of U. S. Savings and Freedom Shares."

The Tri-Cities Chamber of Commerce presented the retiring commander with a certificate for outstanding participation in community affairs.

'Copters with Banners

Throughout the afternoon, helicopters were over the depot with banners inscribed with "Farewell Col. Hoskin." One of the LARC amphibious machines was decorated for the occasion for the Depot Queen, Miss Linda Whistler, and her court who held large cards with letters proclaiming "Farewell to Col. Hoskin." The colonel's young son, Charles E. Hoskin IV, took part in the ceremonies from the Queen's vantage point.

To conclude the afternoon program, Col. Hoskins spoke to the large group of military personnel and civilian workers and a number of local businessmen, reviewing his year's spent in this area, as a military man and participant in many civic and social affairs.

He arrived at the Depot on Nov. 15, 1966, and will end his duty there this month.

An open house reception was held immediately following the outdoor programs.

Col. Hoskin, his wife and family will continue to reside on the Depot grounds as he will be assigned to the U. S. Army Mobility Equipment Command in St. Louis. His new assignment began on Wednesday.

Council Still Picking Polling Places for Feb. 11 Primary

Granite City council members took steps Tuesday night to set up new city voting precincts in the revamped seven wards in time for the Feb. 11 primary election for mayor.

The task is not expected to be completed until Friday, since polling places were not presented for all seven wards. Tuesday's special meeting was called to meet a Jan. 23 deadline for publication of the polling places for the city's first municipal primary in over two decades.

City Atty. Leon Scroggins explained the new state law governing city elections requires voters to be registered, and he added that the city could designate the various polling places in the wards without pinpointing actual city precinct boundaries.

Council members decided they would proceed with outlining the new city precinct boundaries for the Feb. 11 vote in the hope voters would become acquainted with the new precincts for the aldermanic election on April 1.

Alternate Plan Rejected

One move, made by Alderman Parmley, was for the city to use the regular township precincts for the city-wide primary, but it was pointed out the new city ward boundaries in a number of cases cut through the lines of the township precincts. "You have to vote in the ward in which you live," Nonn, proclaimed.

Parmley argued that using the 32 township precincts for the primary would simplify procedures for both voters and the election judges in the polling places. He said in the Sixth Ward the regular three precincts will stand.

In the Second Ward, it was brought out, there are parts of nine township precincts and not one complete precinct.

Alderman Moerlien commented, "Why, it's a fact that half the people in Granite City don't know what ward they live in."

The city redistricted its eight wards under a court order in November and reduced the number of wards to seven.

Confusion . . . and Columbus

Moerlien, in stressing the utter confusion encountered by Granite City voters in recent city-township elections, added—"It reminds me of the story of Christopher Columbus.

"When he was sailing, he didn't know where he was going.

"When he arrived he didn't know where he was, and

"When he returned, he didn't know where he had been."

As the special session opened with 13 of the 16 aldermen present, City Clerk Pendleton read a letter from Mayor Partney that he would not be attending the session because of a prior commitment. He was at a reception for Col. Hoskin, who retired as commander of the Granite City Army Depot.

Boyd Presides

Alderman Boyd of the Third Ward, who is one of the three mayor candidates for the Feb. 11 primary, was chosen to preside as mayor for the meeting.

With the special session called only for designating city precincts, a resolution was presented to authorize the primary election, to authorize the clerk to purchase supplies and to designate polling places.

The resolution had six blanks for polling places in each of the seven wards, and it was adopted without any polling places designated. After adjournment, aldermen turned in their lists, but as of yesterday, there were no listings for the Third and Seventh Wards. Clerk Pendleton said he expected them to be turned in by tomorrow.

Plans also are being made to prepare a map with the new city precinct boundaries, and several aldermen said they will devise maps for their wards for distribution to voters.

With registration required for the Feb. 11 city election, several aldermen commented on the confusion for election judges since the new city precincts in only a few cases would match the township precinct registration books. Scroggins said the council could provide affidavits similar to those used in school elections.

Polls Listed

The polling place locations turned over to Clerk Pendleton Tuesday night were—

First Ward: VFW building, 2044 Washington avenue; Kirkpatrick Homes Recreation Hall; residence at 2445 East 24th street, and Achorage Homes, 2909 Edwards street.

Second Ward: Nagy building, 2400 Benton street; Kayich Realty office, 2707 Madison avenue; Church of Christ, 2882 Washington avenue, and Willis Flower shop, 2965 Buxton avenue.

Third Ward: None submitted.

Fourth Ward: William D. McBrian residence, 2616 Center street; Glenn Romine residence, 2917 Oregon avenue; Tad's Barber shop, 2024 Illinois avenue; Glen Hommert residence, 4108 Melrose avenue; Niedringhaus grade school, 29th and State streets; Simurda residence, 3160 Davis avenue.

Fifth Ward: Levee Board office building, 1707 Madison avenue; Granite City relief office, 1808 State street; Stella Kutzera residence, 1203 Rhodes street; ARF Club, Niedringhaus avenue and Maple street, and Green's Confectionery, Rock road and Denver street.

Sixth Ward: St. Margaret Mary Church, 1900 St. Clair avenue; Glen Beauty Shop, 2104 Glen drive, and Central Christian Church, 2020 Johnson road.

Seventh Ward: None submitted.

Present for Tuesday night's special meeting were Aldermen Moerlien, Bartosiak, Whitmer, Boyd, Poulos, Green, Rutledge, Basarich, Nonn, Parmley, Fry, Jarrett and Robertson. Absent were Dallas, Dawes and Johnson.

Graves Resigns State Development Post

Gene H. Graves, director of the business and development department of the state of Illinois, announced Wednesday at Springfield that he is leaving the state post to return to the Southwestern Campus, Southern Illinois University, as assistant to SIU President Delyte W. Morris.

Graves, who has been director of the department since 1963, was on leave of absence from the university. He had been at the SW campus as coordinator of the department of community development.

He is to be succeeded in the state office by Raymond C. Dickerson of Champaign, who takes over Monday.

Parked Car Struck

A car driven by Josefa J. Schmidt, 620 Lincoln avenue, Venice, and a parked auto owned by Robert Winklemeier, 1818 Second street, Madison, were damaged at 8:30 p.m. Tuesday in an accident at 12th street and Madison avenue, Madison, police reported. Officers said the Schmidt car was making a right turn off 12th street onto Madison avenue, when it struck the parked car. Mrs. Schmidt was ticketed on a careless driving charge.

Runs Into Ditch

A car driven by Steve Ponce, 100 Central avenue, Mitchell, was damaged extensively at 8 p.m. Tuesday when it ran off Richmond avenue at Primrose street and ran into an open drainage ditch. Police said the car was headed west on Richmond and apparently failed to make the turn at Primrose.

WILSON PARK ESTATES
DISPLAY HOMES
OPEN DAILY

Trees, Fencing Damaged

An auto driven by Rosemarie Oates Cooper, 213 Abbott street, Venice, was damaged and trees and fencing in the yard at the home of Mrs. Charles Boelling, 914 Third street, Venice, were knocked down as the result of an accident at 2:15 p.m. Tuesday according to Venice police. Officers said the mishap occurred as the Cooper car, headed west on Hampden street, made a left turn into Third street, went out of control and ran across the street into the Boelling yard.

Bend Road News

MRS. EILEEN ROBINSON
876-5268

Mr. and Mrs. Alan Adams were visited during the weekend by their children, Mrs. Vangie Graham and daughter, Debbie, and Mr. and Mrs. Charles Mooneyham and sons of Aurora, Ill.

Their son and daughter-in-law, Mr. and Mrs. Richard Adams and children of Collinsville, attended a family dinner Sunday.

AWNINGS—G.C. GLASS CO.
18th & EDISON, 877-5400

100 EXTRA Eagle Stamps THIS WEEK

NATIONAL FOOD STORES

CLIP AND REDEEM THIS VALUABLE BONUS COUPON

NATIONAL
100 EXTRA EAGLE STAMPS
With Any Filled Prescription
Offer Expires Saturday, January 18th, 1969.

3100 MADISON
451-7795

Now You Can Have Your Prescription FILLED While You Grocery Shop! At Low, Low Prices!

NATIONAL FOOD STORES

KARE DRUGS

We care for your family...

CHECK OUR EVERYDAY LOW PRICES ON PHOTO SUPPLIES

SAVE 50c ON $1.49 VALUE
SCOPE Oral Antiseptic — 17-oz. family size **89c**

SAVE 40c ON 98c VALUE
BAND AID SHEER OR PLASTIC STRIPS -- 70's **58c**

SAVE 60c ON $1.59 VALUE
CONTAC Cold Capsules -- 10's **99c**

SAVE 40c ON $1.29 VALUE
CONTAC Nasal Mist -- 15cc **89c**

SAVE $9.07 ON $19.95 VALUE
Hankscraft VAPORIZER COOL VAPOR **$10.88**

OUTSTANDING QUALITY
Patty Lynn Dandruff Shampoo 16-oz. size **79c**

We Reserve the Right to Limit Quantities

Schmidt's BAKERY SPECIAL

DELECTABLE DUTCH APPLE COFFE CAKES EACH **69c**

Delicious Date Nut Loaf each **69c**

DECORATED CAKES FOR ALL OCCASIONS
FOR SPECIAL ORDERS CALL 451-9697

ALL PRICES GOOD THROUGH SATURDAY, JANUARY 18TH

Watch Your Mailbox For Free Mailer This Week

... then Come to National's

NATIONAL FOOD STORES

Art & Frame fair

FINE ART REPRODUCTIONS

Free Prints Each week

120 Masterpieces by the world's greatest artists, can now enhance your own home! Choose from among the most famous paintings of all time! 4 different size prints—every size offers a different selection of beautifully brush-stroke embossed fine art reproductions—mix and match sizes and subjects for unusual decorator groupings! Choose any print you like each week—it's yours—free!

ADDITIONAL PRINTS AVAILABLE AT A 50% SAVINGS

With Weekly Coupons From Our Mailer

SAVE UP TO 50% on 23 DIFFERENT FRAME DESIGNS and SIZES.

HAVE YOUR PRINT FRAMED ... WHILE YOU SHOP!

FREE DECORATING GUIDE

2 More Exclusives at Your National Food Stores

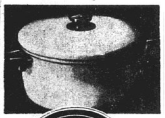

NOW AMAZINGLY PRICED

Inspired by famous French chefs...

Revere's new Provincial Cookware with Perma-Loc Teflon II

REVERE WARE

in authentic "French Flame" finish!

So decorative—it can go from rangetop to table-top.
Revere Provincial "French Flame" Cookware is made of solid aluminum for fast, even heating . . . cooks faster with less heat because the aluminum distributes the heat rapidly and evenly over the entire cooking surface. Your favorite metal tools simply slide over its double-coat, scratch-resistant surface made of new PERMA-LOC Teflon II. Its fashionable "French Flame" finish is color-clad to the outside so it resists chipping and scratching, is acid and stain-resistant, cleans easily AND is dishwasher safe.

SAVE OVER $8.00 ON A COMPLETE SET AND GET AN EXTRA 800 EAGLE STAMPS WITH COUPONS FROM OUR WEEKLY NEWSPAPER ADS.

ILLUSTRATED WORLD ENCYCLOPEDIA

FORMERLY $100.00 DOOR-TO-DOOR
NOW AT 60% SAVINGS!

BEST SELLING ENCYCLOPEDIAS IN UP TO 17 AGE GROUP*
*SOURCE: Encyclopedias in Print—1967

**TITLE	LOWEST PRICE	TYPE OF ENTRY	NO. OF ENTRIES	NO. OF VOLUMES	CONTAINS INDEX
New Book of Knowledge	199.50	Broad	7,664	20	YES
Britannica Junior Ency.	149.90	Broad	4,093	15	YES
Our Wonderful World	189.50	(A topical envyclopedia in 18 volumes)			
Compton's Pictured Ency.	179.50	Broad	4,000	15	YES
ILLUSTRATED WORLD ENCY.	40.29	Broad	12,000	21	YES

BUY A VOLUME-A-WEEK SAVE $59.71
Volumes 2-21 only $1.99 each!

Vol.1 only 49c

PLUS 100 EXTRA STAMPS

NATIONAL
THIS COUPON GOOD FOR
100 EXTRA EAGLE STAMPS
when you buy a Revere New Provincial
1 QT. COVERED SAUCE PAN
at the special price of just $3.99
Coupon good only from Jan. 13 thru Jan. 18, 1969

© 1967 J&H International Corp.

SAVE EVERYDAY WITH NATIONAL'S LOW, LOW PRICES!
...And You Get Eagle Stamps Too!

WE RESERVE THE RIGHT TO LIMIT QUANTITIES!

NATIONAL FOOD STORES

National's—Guaranteed to Please Meats!

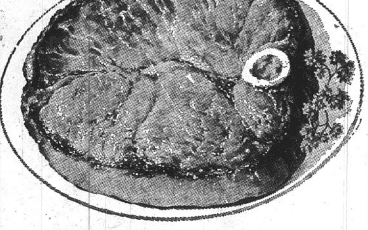

USDA CHOICE
USDA CHOICE VALUE-WAY TRIMMED
BONELESS ROASTS

ARM OR CHUCK	lb. 89c
PIKES PEAK	lb. 98c
BOTTOM ROUND	lb. $1.05
TOP ROUND	lb. $1.09
ROLLED RUMP	lb. $1.09
SIRLOIN TIP	lb. $1.09

USDA CHOICE
U.S.D.A. CHOICE, GOURMET Value-Way Trimmed, Hotel Style
BONELESS STEAKS

ROUND STEAKS	lb. 98c
CHARCOAL STEAKS	lb. $1.29
BREAKFAST STEAKS	lb. $1.39
CUBE STEAKS	lb. $1.29
SIRLOIN TIP STEAKS	lb. $1.29

WAFER SLICED **BONE COOKED HAM**	½-Lb. 79c
FRESH, LEAN **CUBED PORK CUTLETS**	Lb. 79c
FRESH, BULK STYLE **LEAN PORK SAUSAGE**	Lb. 49c
EVENLY MIXED RIB, LOIN & FIRST CUT CHOPS **SLICED QUARTER PORK LOIN**	Lb. 79c
U.S.D.A. CHOICE **LEAN GROUND ROUND**	Lb. 89c

U.S.D.A. CHOICE
VALUE-WAY TRIMMED
CENTER CUT
ROUND STEAKS
Lb. **89¢**
Cubed Round Steaks lb. 99c

TOP TASTE **BEEF CUBE STEAKS**	3-Lb. Pkg. $3.29
MAYROSE, OVEN READY **BONELESS CORN BEEF**	Lb. 98c
OVEN READY, FRESH **COUNTRY STYLE RIBS**	Lb. 69c
BULK PAN READY **SKINNED WHITING**	Lb. 39c
SO FRESH **FILLET OF FLOUNDER**	Lb. 69c
TASTE O' SEA **BREADED COD**	10-Oz. Pkg. 49c
TASTE O' SEA **BREADED PERCH**	10-Oz. Pkg. 49c

NATIONAL
100 EXTRA EAGLE STAMPS
WITH THIS COUPON and purchase of $7.50 or more of Meats, Groceries or Produce (excluding Wines, Liquors, Tobaccos or Fresh Milk Products). Redeemable at Your National Food Store. Offer good through Saturday, Jan. 18th. Limit One Bonus Coupon To A Family

U.S.D.A. INSPECTED, FLASH FROZEN **PORK TENDERLOIN**	LB. 98c
Krey Gourmet, Hunter Quik-Carv or Mayrose Buffet **BONELESS HAMS** WHOLE	LB. 98c
HALF HAMS — Lb. $1.05 SLICED AND TIED — Lb. $1.09	
U.S.D.A. CHOICE, WHOLE, BONE IN **STANDING RUMP ROAST**	Lb. 85c
ALL SIZES — SWIFT BUTTERBALL OR RALSTON PURINA **HONEYSUCKLE TURKEYS**	Lb. 49c
TOP TASTE, KREY A.C. BY THE PIECE OR **MAYROSE BRAUNSCHWEIGER**	Lb. 59c
MICKELBERRY'S OLD FASHIONED SMOKED **LINK POLISH SAUSAGE**	Lb. 79c
TOP TASTE SKINLESS **LINK BREAKFAST SAUSAGE**	Lb. 79c
TOP TASTE, KREY, HUNTER, BY THE PIECE **LARGE BOLOGNA**	Lb. 53c

NATIONAL **50 EXTRA EAGLE STAMPS** With This Coupon When You Purchase 3-Lbs. or More BEEF, CHUCK OR ROUND Offer Expires Saturday, Jan. 18th

NATIONAL **25 EXTRA EAGLE STAMPS** With This Coupon When You Purchase One Pkg. Tom Thumb CHICKEN & DUMPLINGS Offer Expires Saturday, Jan. 18th

NATIONAL **25 EXTRA EAGLE STAMPS** With This Coupon When You Purchase One or More Trays CUT-UP FRYERS Offer Expires Saturday, Jan. 18th

DEL MONTE JUICE DRINKS
• PINEAPPLE-GRAPEFRUIT • Orange • Cherry • Grape • FRUIT PUNCH
4 46-Oz. Cans **$1**

LIVELY TASTING **DEL MONTE CATSUP**	3 20-Oz. Bottles $1.00
DEL MONTE **CUT GREEN BEANS**	5 303 Cans $1.00
DEL MONTE **FRUIT COCKTAIL**	3 303 Cans 79c
DEL MONTE CREAM OR WHOLE GOLDEN **CORN OR PEAS**	4 303 Cans 89c

BANQUET COOKIN' BAGS ALL VARIETIES — **4** 5-Oz. Bags **$1.00**

BANQUET POT PIES ALL VARIETIES — **6** Reg. Pkgs. **$1.00**

TOP TREAT ICE CREAM
Half Gallon **59¢**

PURE VEGETABLE **TOP TASTE SHORTENING**	3-Lb. Can 69c
EASY LIFE **HOUSEHOLD BLEACH**	Gallon Plastic 39c
CAMPBELL'S **PORK AND BEANS**	6 300 Cans 89c
IN COLORS OR DECORATED **SCOTTOWELS**	2 2-Roll Packs 89c
WHITE OR ASSORTED COLORS **SOFTWEVE TISSUE**	4 2-Roll Packs $1.00
SMOOTH SPREADING **TOP TASTE MARGARINE**	5 1-Lb. Pkgs. $1.00
KRAFT'S **PARKAY MARGARINE**	4 1-Lb. Pkgs. $1.00

TOP TASTE ENRICHED SLICED
BREAD **5** 20-Oz. Loaves **$1.00**

National's Health & Beauty Aids

SAVE 12c ON 89c VALUE **STYLAST SETTING LOTION**	77c
SAVE 20c ON 99c VALUE **STYLE SETTING GEL**	12-Oz. Size 79c
SAVE 30c ON 99c VALUE **STYLE HAIR SPRAY**	13-Oz. Size 69c

National's "Dawn Dew Fresh" Produce!

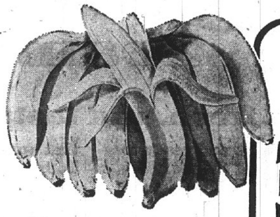

SWEET AND TASTY
BANANAS
3 Pounds **39¢**
Ideal Eating, Perfect for Breakfast, Snacks, and Salads.

CRISP **FRESH CELERY**	Stalk 19c
SWEET **GREEN PEPPERS**	3 for 39c
ALL PURPOSE **RED POTATOES**	20-Lb. Bag 89c

SEEDLESS
JUICY GRAPEFRUIT 12 for $1.00
White or Pink Meat . . . A Good Morning Pick-Up the Family Will Enjoy!

SNOW WHITE
FRESH CAULIFLOWER head 29c
One of Winter's Finest Hot Dinner Vegetables. It's Tender and Easy to Prepare.

U. S. No. 1 **RUSSET POTATOES**	10 Lb. Cello Bag 89c
LARGE, MILD SPANISH **ONIONS**	Lb. 10c
FINEST QUALITY, LARGE SIZE APPLES **RED DELICIOUS**	3 Lbs. $1.00
FLORIDA, ZIP SKIN **TANGERINES**	Doz. 39c
CALIFORNIA NAVEL **LARGE ORANGES**	Doz. 69c

Small 163 Size — Doz. 49c

NATIONAL **25 EXTRA EAGLE STAMPS** With This Coupon When You Purchase 5-Lbs. or More WILD BIRD SEED Offer Expires Saturday, Jan. 18th

NATIONAL **25 EXTRA EAGLE STAMPS** With This Coupon When You Purchase 10-Lbs. or More RED OR WHITE POTATOES Offer Expires Saturday, Jan. 18th

NATIONAL **25 EXTRA EAGLE STAMPS** With This Coupon When You Purchase A LOAF OF HOT BREAD BAKED HOURLY Offer Expires Saturday, Jan. 18th

NATIONAL **50 EXTRA EAGLE STAMPS** With This Coupon When You Purchase Any Size TOP TASTE NON-DAIRY CREAMER Offer Expires Saturday, Jan. 18th

NATIONAL **50 EXTRA EAGLE STAMPS** With This Coupon When You Purchase A 14-Oz. Can JOHNSONS LEMON PLEDGE WAX Offer Expires Saturday, Jan. 18th

NATIONAL **Lightning White** WHITENER & STAIN FIGHTER Quart Size **58c** With This Coupon and a $1.50 Purchase excluding Liquors, Tobaccos and Fresh Milk Products. Offer Expires Saturday, Jan. 18th

NATIONAL THIS COUPON **WORTH 10c** When You Purchase A 5-Pound Bag GOLD MEDAL FLOUR Offer Expires Saturday, Jan. 18th

NATIONAL THIS COUPON **WORTH 18c** When You Purchase Any 3 Regular Packages BETTY CROCKER CAKE MIXES Offer Expires Saturday, Jan. 18th

WARM WATER **SWAN LIQUID**	22-Oz. Size 58c
FINEST FOR DISHES **NEW LIQUID DOVE**	22-Oz. Size 58c
WITH CONTROLLED SUDS **ACTIVE 'ALL'**	3-Lb. Pkg. 75c
FREE CANNON PREMIUM DISH TOWEL **BREEZE DETERGENT**	Giant Pkg. 86c
FOR LOVELIER HANDS **LUX LIQUID**	King Size 80c
LEVER BROTHERS **FINAL TOUCH**	33-Oz. Size 82c
WITH CONTROLLED SUDS **COLD WATER 'ALL'**	Giant Size 79c
LEAVES SKIN BEAUTIFUL, SOFT AND SMOOTH **LUX BEAUTY SOAP**	2 Bath Bars 35c
FOR ACTIVE PEOPLE — WHITE OR CORAL **LIFEBUOY SOAP**	Bath Size 21c
DEODORANT AND CREAM **PHASE III SOAP**	2 Bath Bars 49c
LIQUID **WISK DETERGENT**	Half Gallon $1.39
FLAVOR-KIST **FIG BARS**	4 14-Oz. Pkgs. $1.00
NABISCO PREMIUM **SALTINE CRACKERS**	1-Lb. Box 33c
CONTADINA **TOMATO PASTE** 6-Oz. Cans — 2 for 31c	12-Oz. Can 31c
CONTADINA **TOMATO ROUNDS**	2½-Size Can 37c
PRE-SOAK — 10c OFF **AXION PRE SOAK**	24-Oz. Size 69c

Seminar Planned Friday For Livestock Producers

Livestock producers in the area are being encouraged to attend a seminar on "Threat of Foreign Animal Diseases" at the National Stockyards Amphitheater tomorrow from 10 a.m. to 2:30 p.m., it was announced this week by Warren W. Bundy, Madison county extension adviser.

The program, according to Dr. Frank Bartley, federal veterinarian, is designed to interest Madison county dairymen, swine growers and beef producers.

Most of the world today, he noted, is plagued with serious livestock diseases. "The U. S. enjoys freedom from Foot and Mouth Disease, Rinderpest, contagious pleuro-pneumonia, African swine fever and other foreign diseases.

Dr. Bartley reports, "We have been successful in recent years controlling brucellosis, tuberculosis and hog cholera. Complete eradication is now in sight. But due to the rapid transportation in this jet age, this country is very vulnerable to foreign livestock diseases.

"Last year England suffered a disastrous outbreak of Foot and Mouth disease. It was finally brought under control through drastic means and the assistance of veterinarians from five other countries."

Featured Speakers

Featured speakers at the seminar at the Stockyards will be Drs. Donald Miller, Norvan Meyer and Euclid Sharman of the U. S. Department of Agriculture, Washington, D. C. These veterinarians have worked in several foreign countries in successful eradication programs and will portray through color slides and movies the effect of foreign diseases on livestock production and the procedures used in eradication.

State veterinarians will participate in a discussion of the diseases and plans to cope with epidemics should they occur. Dr. Paul Doby, Illinois state veterinarian, will serve as program chairman at the seminar.

Illinois' rabies law requires annual vaccination of all dogs not confined at all times to an enclosed area. Farm dogs frequently come in contact with foxes, skunks, raccoons and other wild animals that may carry rabies. Have your pet vaccinated to protect it and your family.

There were 15 cases of positive rabies reported in Illinois during the past two months. Four of the cases were in Madison county. One case was a fox and three were cows. Other cases in the state involved bats, skunks and cats.

Don't bathe your dog too often, warn U. of I. veterinarians. Bathing removes natural oils from the dog's skin and coat, making skin dry and itchy.

Unless your dog's coat becomes caked with dirt or picks up an offensive odor, one bath about every two months is sufficient. Frequent brushing, however, removes dirt and helps keep the skin and coat healthy.

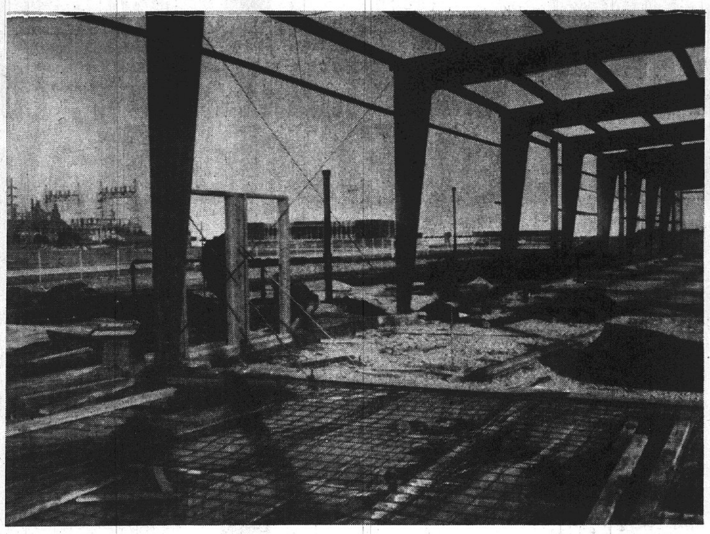

By Press-Record Staff Photographer

NEW SHOP BUILDING in Stephen A. Maeras Industrial Park going up for the Wilbur Waggoner Equipment and Excavating Co. The 100x200-foot clear span structure will be of sheet metal with the offices to be of masonry construction. In the background is the new Caine Steel Products Co. plant.

LIST WITH COCHRANE "ITS SOLD"

no off season for this Cardinal team

they're crisp, fresh, and tasty the year 'round!

This team is in tip top shape and ready to star at any event, any time of the year. Hot summer or cold winter Cardinal snacks are crisp, fresh and tasty. This is because they are cooked crisp, fresh and tasty, and kept that way in special cellophane packages. To help you discover how crisp, fresh and tasty Cardinal snacks are — here's a 10¢ off coupon. Use it now for any of the delicious Cardinal snacks listed on the coupon.

STORE COUPON

10¢ 10¢ off 10¢

on one of these fresh and tasty Cardinal snacks

• 59¢ bag of Potato Chips • 39¢ bag of Cheese Kurls • 39¢ bag of Corn Chips
• 39¢ bag of Pretzels • 39¢ bag of Green Onion Chips • 39¢ bag of Tortilla Chips

Mr. Dealer: Your Cardinal salesman will reimburse you 10c plus 2c handling charge upon presentation of this coupon, or mail coupon for redemption to Cardinal Potato Chips, Inc. 8410 Manchester, St. Louis, Mo. 63144. Customer must pay sales tax. Invoices proving sufficient stock to cover merchandise within last 30 days must be shown upon request. Cash value 1/20c. Void wherever prohibited, taxed or restricted.

10¢ STORE COUPON 10¢

remember, Cardinal means Potato Chips too!

CARDINAL POTATO CHIPS, INC. ST. LOUIS, MO.

GC Clean Air Board Re-elects; Ok's Dust Study

A reorganization meeting of the Granite City Air Pollution Control Board was held Monday evening at the city hall and Henry S. Bieniecki was re-elected chairman.

Others officers renamed were Theodore Macios, vice-chairman, and Mrs. M. J. Freedman was re-elected recorder.

During the board session, the commissioners heard a report on complaints of a fine red dust filtering into homes along East 20th street and in the Tri-City Park area, and requested Prof. Erwin Hoelscher, technical secretary, to study and review the complaints.

At the professor's request, the board is to seek an assistant technical secretary to help with the readings of the city's monitoring network. A recommendation will be made to the city council.

Commissioners decided to hold in suspension a variance request from Lipsett Steel Co. and to ask representatives of the scrap metal firm along East 23rd street to be present at the Feb. 10 meeting of the board to report on progress being made in a program being carried out jointly by scrap metal firms across the nation on methods of salvaging metal from old railroad cars.

Prof. Hoelscher reported he will complete the city's application for a grant of federal tax funds by next month, so as to be included in the new federal budget. The grants are awarded on the basis of a municipal fiscal year, and the city's new year will begin May 1.

Commissioners also discussed the new Air Quality Control Region that was the topic of a hearing in St. Louis on Tuesday. The local board was represented at the hearing, and an account of it appears elsewhere in this issue.

Clean Air Board commissioners present for Monday evening's meeting were Bieniecki, Macios, Mrs. Freedman, Lance Callis, William Krause and Alderman Samuel Whitmer.

Archaeology Lecture Scheduled for Jan. 21

Rodney S. Young, distinguished archaeologist who was elected president of the Archaeological Institute of America recently, will give an illustrated lecture at the St. Louis City Art Museum on Tuesday, Jan. 21 at 8 p.m.

His topic will be the current excavations at Gordion in Turkey which are being carried out under his direction by the University Museum of the University of Pennsylvania. Admission to the talk, which is sponsored jointly by the Museum and the St. Louis Society of the Archaeological Institute of America, will be free and open to the public.

Professor Young will lecture on the Dark Age of Greece and Anatolia and the influences from the orient which came to bear on Greece during its formative period, 750-650 B.C. He holds B.A. and Ph.D. degrees from Princeton University and an M.A. from Columbia University.

Traffic Signal Charge

Beatrice Twitty, St. Louis, was ticketed on a traffic signal violation charge Monday at 23rd street and Madison avenue.

Hospital Notes

Patients admitted Sunday were:

Joyce Atwood, Collinsville; Bessie Sitton, RR 2; Crystal Staggs, 10 William John ct.; Bertha Mae Brawley, 2903 Myrtle; Gloria Hoxian, 1337 Edwardsville rd.; Frances McMillan, 2026 Grand; Mia Oburn, 3000 Dale; Frank Declue, 1914 Skeen, Madison; Gerone Scott, 2800 Madison; Rosemary Bailey, 1608 Union; Wendy Dement, 2405 Delmar; Anna Bialczak, 1021 Greenwood, Madison; Freda Evans, Caseyville; Roger Leeder, 2118 Dewey; Luther Taylor, 2671 E. 23rd; Dorothy Powers, 1901 Fourth, Madison; David Kessler, 1921 Joy; Brenda Alexander, 133 Voight; Marie Moore, 2304 Missouri; Donald Marcus, #5 Wm. John ct.; George Street, 1901 Third, Madison; Robert Richmond, 2900 W. 20th; Ola Fowler, 2810 Indiana; Rudolph Corbett, 116 Garesche, Madison; Joyce Cionko, RR 1; Margaret Fricker, 3156 Myrtle; Elsie Taylor, Collinsville; Floyd Crockett, 108 Abbott, Venice; Louise Leonard, 539 Meredocia; Roxie Spearman, 64 Lee Wright, Venice; Audrey Martin, 2027 Iowa; Sharon Lee Blankenship, 2000 Pontoon rd.; John Kovach, 2501 Madison; Roger Tift, 3009 Maryville rd.; George Meade, 1933 Grand; Helen Dirdin, 2920 Myrtle; Frank Murphy, 5129 Rapp; Hugh Murphy, 1415 Niedringhaus; Kathleen Calvert, 2830 Nameoki rd.; Charles Summers, 1302 Kirkpatrick; Jesse Owens, 1612 Venice; Ida Johnson, 520 Engineer rd.; Terry Scaturro, 1274 Klein, Venice; William Knight, 4706 Kirkpatrick; Ruby Smith, Roxana; Thelma Wagner, 2023 Sixth, Madison.

Patients discharged Sunday were:

Judith Anderson, 4506 Kirkpatrick; Sue Archer, Kaseberg pk.; Christina Barron, 2143 Delmar; JoAnn Blevins, 2826 Victory; Maggie Bridges, Elco, Ill.; Henry Coleman, Apt 6 Reams Apts.; Kathy Consiglio, 4062 Sara Apt.; John Dowdy, 2812 Pershing; Ann Fields, 2130 Grand; Marilyn Gibbs, 3760 Lake dr.; Beverly Grable, 1869 Pontoon rd.; Dane Hastings, 2422 Madison; Anna Hecht, 2137 Dawn; Arthur Herbst, Collinsville; Iva Hillis, Williamsville, Mo.; Robert Humphreys, RR 1; Rita Hutchinson, Apt. 72, Garesche, Madison; Glenn Johnson, 2604 E. 28th; Wenona Kibort, 2124 Miracle; Margaret Kramer, St. Charles, Mo.; Darrell Lindsey, 2023 Johnson; Antonio Maniaci, St. Louis; Angela Martin, 2255 Lee; George McGinness, 2336 Terminal; Debra Milton, 2137 Washington; Virgil Phelps, 3208 Wayne; Mary Pilger, 2510 Edison; Ann Poarch, 1928 Adams; Gladys Reeves, 2033 Washington; Joseph Resmann, E. St. Louis; David Tutka, 1815 Rhodes, Madison; Kayana Warren, Brooklyn; Willie Wayne, St. Louis.

Patients admitted Monday were:

Joyce Conley, 2205 Lee; Mary Modica, 2341 Emert; Linda Pulley, 2588 E. 27th; Clara Elliott, 2429 St. Clair; Beverly Wiggs, 16 Tulip; Shirley Coerver, 2013 Rhodes, Madison; Doris Bernix, 2407 Washington; Mamie Leonard, 29 Kaseberg pk.; Carolyn Brown, E. St. Louis; Mildred Sidwell, 2127 Grand; Pamela Calahan, 710 State, Madison; Margaret Belcher, 21 Oaklawn; Beatrice Windsor, 700 N. 28th; Glen Jacoby, Collinsville; Steven Brown, 2310 Iowa; Nina Dittman, 1666 Third, Madison; Benjamin Torres, Michigan City, Ind.; Robert Byrne, 2312 St. Clair; Kay Winka, 2550 Buenger, William Ryno, 22 W. Wilson Park dr.; Frances Robbers, 22 Del Rio; Patsy Johnson, 3223 Edgewood; Michael Allen, 2408 Kirkpatrick; Rebeca Bogue, 4936 Redwood; Cassius Garrett, 410 W. 2nd, Madison; Glendon George, 210 Broadway, Venice; Jeri Wilkinson, 2447 Benton; Jennifer Gullett, 4707 Kirkpatrick; Anna Miloseiz, 2024 Fourteenth; Andy Chinchock, 3006 Myrtle; Malcolm Wallace, 1229 Edwardsville rd.; George Morgan, 30 Victoria; Burton Jefferies, E. St. Louis; Rhoda Jefferies, E. St. Louis; Kim Bennett, 1124 Calhoun; Donald Welborn, 2804 Dale; Susan Foster, 2332 E. 24th; Linda Crockarell, 2804 Marshall.

Patients discharged Monday were:

Luther Biggs, 3012 Denver; Alan Bonk, 834 Alton, Madison; Lillian Caldwell, Brooklyn; Norma Jean Craft, 1330 Meridian; Blanche Lindsey, 510 Kirkpatrick; George Nelson, 3103 Fehling; Stacey Pyle, 2432 (r) Center; William Robertson, 2005 Edwardsville rd., Madison; Violet Sanders, Osage Beach, Mo.; Minnie Spearman, 511 Second, Madison; James Stroud, 4436 Highway 162; John Summers, 1619 Spruce; Harold Vinton, 3248 Wayne; Earl Warren, 1609 Kennedy, Madison; Mildred Kubisch, 305 W. Chain of Rocks rd.

Patients admitted Tuesday were:

Dwayne Young, 2153 E. 24th; Anna Kirkpatrick, 112 Springfield; Don Manning, Kansas City, Mo.; Minnie Ezell, 2419 State; Carolyn Bellman, 2800 W. 20th; Rev. Beasley, Hartford; William Sciarini, 2724 Michigan; Malinda Bland, 16 Lee Wright, Venice; Timothy Grant, 68 Kaseberg pk.; Mary Schreiber, 2300 Delmar; Gertrude Rotter, 1703 Kirkpatrick; Joseph Gnoth, 1542 Johnson rd.; Lawrence Hartman, 528 Washington, Venice; Wilson Ford, Kansas City, Mo.; Louise Thompson, 2137 Alton, Madison; Edwain Koenig, 5242 Lakeview dr.; George Thebeau, 2134 Edison; Toni Mothershed, Hwy 162; Fannie Kamadulski, 2701 Swan; Craig Kraft, E. Alton; Nilsa Abbott, 3221 Rodger; John Krismanich, 2034 Twelfth, Madison; Wilson Carney, 3300 W. Chain of Rks.; Anna Mae Norton, 1629 Fifth, Madison; Edna Green, 2440a Grand; Victor Fields, 425 Jackson, E. St. Louis; Jack Manion, 2408 Edwards; Donald Kaltmayer, 1607 Garfield; Joey Connor, 2903 Harding; Vera Brooks, 4017 Maryville rd.; Ellis Foster, 601 West 3rd, Apt. 1, Madison; Getta Darnall, 2120 Richmond; Trudy Sumpter, RR 2; Linda Lee Bilbruck, Colilnsville; Paul Minton, 612 Lincoln, Venice.

Patients discharged Tuesday were:

Kimberly and Nickon Antonovich, 1318 Madison, Madison; Rosemary Bailey, 1608 Union; Anna Bialczak, 1021 Greenwood, Madison; Sharon Lee Blankenship, 2000 Pontoon rd.; Steven Brown, 2310 Iowa; Larkin Cohaway, 2520 Sheridan; Rudolph Corbett, 116 Garesche, Madison; Robert Finley, 2419 Dewey; Judith French, 2647 Iowa; Margaret Fricker, 3156 Myrtle; Christopher Fuller, Brooklyn; Andrew Gasparovic jr., 2150 Edison; Glendon George jr., 210 Broadway, Venice; Barbara Hillman, 611 Washington, Venice; Eudora Huntley, 2928 E. 25th; John Lee Jacobs, 2427 E. 24th; Mary Ann Jenkins, 2441 E. 24th; Joseph Kilmer, 613 Chouteau; Walter Koliste, 1008 Alton, Madison; Cecilia Kuback, 2308 State; Judith Loeffler, 2402 Propes; Ann McIntyre, Brooklyn; George Morgan, 30 Victoria; Frank Murphy, 5129 Rapp rd.; Ediw Norbury, 2611 State; Charles Ousley jr., 2846 Washington; Melissa Presley, 612 Barkley; Pat and Peter Reilly, Collinsville; Norma Ridlen, 2725 Harvey pl., Apt. 44; Patrick D. Scott, 2800 Madison; Mary Simpson, RR 2; Terry Stockman, 3013 Edgewood; Donald Welborn, 2804 Dale; Harry Whitman, 913 Iowa, Madison; James Wickman, 3251 Franklin; Ann Williams, 2545 E. 27th; Iola Woodsworth, Collinsville; William Squires, 1428 Iowa.

FREE TOUR LITERATURE AT HOLIDAY SERVICE

DEE-LICIOUS BAKED GOODS

Phone Your Order for These Bargains!

This Week's Features

Danish White Sail Coffee Cake — 63¢ Special Price
(Reg. 89c)
A delightful Danish Coffee Cake with an extra special Almond filling . . . try a sample!

Butter Flake Dinner Rolls — — doz. 28¢ Special Price
(Reg. 39c Doz.)
Buttery, delicious flaky dinner rolls . . . get a supply for your freezer at this saving!

Seibold's Delightful Bavarian Pies . . . Lemon, Coconut, Strawberry . . . Please Your Family with a Real Treat!

Mrs. Seibold's BAKE SHOP

2241 Madison Ave. — Open Daily 6 A.M. to 6 P.M. Friday 'til 9 P.M.—876-1952
Bellemore Village — Open Daily 8 A.M. to 9 P.M. 877-7163

Obituaries

CHINCHOCK, ANDY J., 3006 Myrtle avenue. Entered into rest 1 a.m. Tuesday, Jan. 14, 1969, St. Elizabeth Hospital.

Beloved husband of the late Mrs. Mary Chinchock; dear father of Paul, Andrew and James Chinchock, Mrs. Mary Lou Lehman and Mrs. Joan Orzehowski; dear grandfather.

Services at 8:30 a.m. Friday, Jan. 17, from MERCER MORTUARY, 1416 Niedringhaus avenue, to St. Margaret Mary Roman Catholic Church, for 9 a.m. Requiem High Mass. Interment St. John's Cemetery, 2901 Nameoki road.

COHAN, JAMES, 2013 Edwardsville road, Madison. Entered into rest 5:45 a.m. Tuesday, Jan. 14, 1969, Veterans Administration Hospital, Danville, Ill.

Dear brother of Joseph Cohan, Frank Cohan, Miss Catherine Cohan and the late Dr. Henry Cohan and Peter H. Cohan; dear uncle, cousin.

Services at 8:30 a.m. Friday, Jan. 17, from SEDLACK FUNERAL HOME, 615 Madison avenue, Madison, to St. Mary's Roman Catholic Church, 10th street and Alton avenue, for 9 a.m. Requiem High Mass. Interment Calvary Cemetery, Edwardsville township. Recitation of Rosary 8 p.m. today.

EZELL, MRS. MINNIE BELL, 2419 State street. Entered into rest 11:05 p.m. Tuesday, Jan. 14, 1969, St. Elizabeth Hospital.

Beloved wife of Richard Ezell; dear mother of Howard, Winfield and Richard Ezell, Mrs. Margaret McCann, Mrs. Kathryn Kroening, Mrs. Edna Hedrich, Mrs. Christine Keatts; dear sister of Mrs. Sally Dodd and Mrs. Myrtle Futrell; dear grandmother and great-grandmother

Her remains will be taken from MERCER MORTUARY, 1416 Niedringhaus avenue, Wednesday, Jan. 15, to Milligan Funeral Home, Dover, Tenn., for services. Interment Smith Cemetery, Big Rock, Tenn.

HIERONYMOUS, MRS. CATHERINE (BRAUN), 2902 East 25th street. Entered into rest 3:24 a.m. Thursday, Jan. 16, 1968, St. Elizabeth Hospital.

Dear mother of Mrs. Kathleen Nelson and Mrs. Dorothy Muntyan; dear sister of Joseph G. Braun, Mrs. Margaret Graham, Mrs. Lucille Kruse and Mrs. Alice Thomas; dear grandmother, great-grandmother, aunt and great-aunt.

Funeral services 1:30 p.m. Saturday, Jan. 18, MERCER MORTUARY, 1416 Niedringhaus avenue. Interment Sunset Hill Cemetery, Edwardsville township. Friends may call after 1 p.m. Friday.

MATTHIES, CHARLES, 2225 Edison avenue. Entered into rest 3:05 a.m. today, Jan. 16, 1969, at an Alton hospital.

Beloved husband of the late Goldie Matthies; dear stepfather of Paul S. Moore; dear brother of Mrs. Mamie Fix; dear uncle, grandfather and great-grandfather.

Friends may call after noon Friday at DAVIS FUNERAL HOME, 21st street and Cleveland blvd., where services will be held in the chapel at 11 a.m. Saturday, Jan. 18. Interment Sunset Hill Cemetery, Edwardsville township.

PAINE, MRS. LUCY ELLA, 1634 Fifth street, Madison. Entered into rest 11:25 p.m. Wednesday, Jan. 15, 1969, St. Elizabeth Hospital.

Dear mother of Mrs. Beulah Smothers; dear stepmother of Mrs. Myrtle Mulherin; dear sister of Harvey Sexton and Mrs. Nancy Mason; dear half-sister of Mrs. Ethel Newell; dear grandmother, great-grandmother and great-great-grandmother.

Funeral services 1 p.m. Friday, Jan. 17, LAHEY FUNERAL HOME, 501 Madison avenue, Madison, with Rev. Christian A. Lyle officiating. Interment Memorial Park Cemetery, St. Louis. Friends may call after 7 p.m. today, Jan. 16.

PREWETT, MRS. EFFIE, M., 2560 Benton street. Entered into rest 7:30 p.m., Monday, Jan. 13, 1969, St. Elizabeth Hospital.

Beloved wife of the late Withro Prewett; dear mother of Mrs. Eva Schearer, Mrs. Virginia Firtos, Harold R. Prewett; dear sister of Mrs. Leona Reeves, Mrs. Dovie De Priest and Osby De Priest; dear grandmother and great-grandmother.

Funeral services 1 p.m. today, Jan. 16, MERCER MORTUARY Chapel, 1416 Niedringhaus avenue. Interment Sunset Hill Cemetery, Edwardsville township.

SVOBODA, FRANK V., Rural Route Four, Edwardsville. Entered into rest Tuesday, Jan. 14, 1969, at home.

Dear father of Mrs. Alma Jackson, Mrs. Geraldine Stamper, Roman and Leonard Svoboda; dear brother of Alois, John and Albert Svoboda; dear grandfather, father-in-law and brother-in-law.

Funeral Mass 9 a.m. Friday, Jan. 17, St. Cecelia's Catholic Church, Glen Carbon, from LESLIE MARKS FUNERAL HOME, 210 North Kansas street, Edwardsville, where friends may call after 2 p.m. today. Recitation of the Rosary 8 p.m. today. Rev. John Morris, St. Cecilia pastor, officiating. Interment Calvary Cemetery, Edwardsville township.

PICTURE FRAMES:
CUSTOM MADE
G.C. GLASS, 18th & EDISON

Jaycees Plan Sports Jamboree

Boyd Presley of Granite City, Illinois Jaycee vice-president and state chairman of the 1969 Illinois Junior Sports Jamboree, last night named committee chairmen to supervise the annual three-day meet which will be held in Granite City, Aug. 7, 8 and 9.

Presley announced the appointments at a board meeting and said a general committee meeting is scheduled for 7:30 p.m. today at the Jaycee clubhouse. He is inviting anyone wishing to help in the event to attend.

Officials from the Illinois Youth Commission, Springfield, will discuss preliminary arrangements and answer questions at the general session, Presley said. The Junior Sports Jamboree is co-sponsored by the IYC and Illinois Jaycees.

GO TO CHURCH ON SUNDAY

15 Undergo Surgery At Local Hospital

The following are recovering at St. Elizabeth Hospital from surgery which they underwent since Monday:

Dorothy Powers, 1901 Fourth street, Madison; Ira Wilson, 1107 Douglas street, Madison; Ola Fowler, 2810 Indiana avenue; Luther Taylor, 2671 East 23rd street; Jeri Wilkinson, 2447 Benton street; Camille Sanders, Brooklyn; Donald Marcus, 5 William John court.

Inis Camp, 2301 Edison avenue; Joyce Cionko, Route One; Doris Bernaix, 2407 Washington avenue; Carolyn Bellman, 2800 West 20th street; Harry Johnson, 1538 Third street, Madison; Martha Taylor, 2752 Sunset drive; Vera Brooks, 4017 Maryville road; Rosewell Bennett, 4089 Kaseberg lane.

Monuments and Markers
NEW GLEAMING STOCK WORK
ARRIVING CONSTANTLY
OPEN SUNDAY
Cocagne
MONUMENT WORKS
1711 State St. 876-0426

Monuments
. . . whose eternal beauty is backed by the strongest guarantee in the monument industry.
BARRE GUILD Monuments.
SAMPSON MONUMENT SALES
R. R. 4, EDWARDSVILLE, ILL.
Opposite Sunset Hills Cemetery
Harry Sampson, Owner 656-1640

we care
A&P

This week we'll make and sell about 9 million donuts!

Wonder why?

Well, maybe it's because we make more types of Donuts than probably any other wholesale baker. We make Golden Donuts, Sugar, Cinnamon, Jelly, Frosted, Homestyle, Glazed and more. Or maybe it's because our Jane Parker Donuts are known to be light and luscious.

Whatever the reason, it's a fact. We will make and sell about 9 million donuts this week and average nearly the same every week of the year. Such popularity must be deserved.

This week, shop A&P. Visit the Jane Parker Department. Pick any donut variety and discover for yourself why they're so popular.

COPYRIGHT © 1969, THE GREAT ATLANTIC & PACIFIC TEA CO., INC.

Jane Parker Cake Donuts Pkg. of 12 Powdered Cinnamon or Golden 29¢
Glazed Donuts Jane Parker Fresh Pkg. of 8 39¢ Glazed Home Style Donuts Pkg. of 9 49¢
King Size Cake Donuts Plain or Sugar Pkg. of 12 49¢ Frosted Ball Donuts Pkg. of 12 39¢
YOUR SATISFACTION IS GUARANTEED

MEADOW GOLD "HOLLAND DUTCH" ICE CREAM half gal. 49c

LISTERINE ANTISEPTIC $1.09 20 oz. Btl.

Bromo Seltzer 2¾ oz. Pkg. 69c
Instant Cream of Oats 10 oz. Box 41c
Armour Star Deviled Ham 2 3 oz. Tins 49c
Whipped Blue Bonnet Margarine 1-lb. pkg. 37c
Crisco Shortening 4c off 3 Lb. Tin 75c
Hy-Power Tamales 15 oz. Tin 35c 29 oz. Tin 45c
Breeze Detergent For all Laundry King Size $1.41
all Laundry Detergent 20 lb. Pkg. $4.49
Lux Liquid Detergent Quart Plastic 85c
Wisk Liquid For Stubborn Stains Quart Plastic 75c
Chiffon Liquid Detergent 6c OFF Label 22 oz. Ctn. 43c

Plaid® Stamps are your 'Something Extra' for every food dollar spent at A&P.

All Prices Good Thru Sat. Jan. 18, 1969 *Special Label Offer

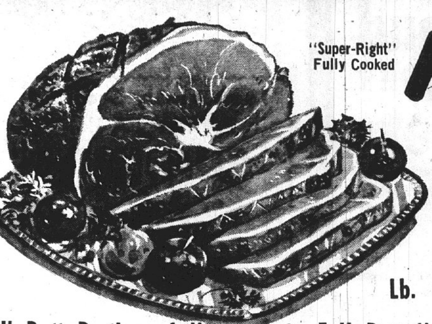

"Super-Right" Fully Cooked HAMS
Large Shank Portion 7 to 8 Lb. Average... this large portion gives you more center slices...
Lb. 38¢
Full Butt Portion of Ham lb. 48c
Whole or Full Shank Half Ham lb. 49c
Full Butt Half Ham 6–7 Lb. Average lb. 58c
Center Cut Ham Slices lb. 99c

"Super-Right" Fresh Pork Steaks 49¢ Lb.

"Super Right" Quality Pork Chops ¼ Pork Loin Cut Into Chops 68¢ Lb.

"SUPER-RIGHT" GROUND BEEF

Freshly Ground Beef in Pkgs. Of 5 Lbs. Or More. 49¢ lb.
Lesser Amounts Lb. 55c

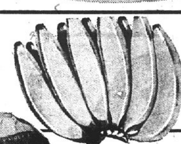

BANANAS
These Firm Ripe Beauties Are Good Eating Anytime. . . Morning, Afternoon or for That TV Snack at Night!
2 Lbs. 25¢

U.S. No. 1 WASHED RUSSET POTATOES 10 Lb. Bag 69¢

Navel Oranges 138 Size Ea. 4c
Temple Oranges 120 Size Baker's Dozen 13 for 59c
Angel Food Cake Jane Parker Ea. 39c
Nabisco Saltines Save 8c Reg 37c 1 Lb. Box 29c

Sunnyfield All Purpose FLOUR 5 Lb. Bag 39¢

Paramount TAMALES or CHILI 4 15 oz. Tins for $1.00 Mix or Match

Buy 3-Get One FREE!! Ann Page Layer CAKE MIXES 4 18 oz. Pkgs. $1.00 Or Frosting Mix too!

American Beauty DOLLAR SALE White Hominy Golden Hominy Navy or Pinto Beans 300 Size Cans Approximately 15 oz. 10 For $1.00 MIX OR MATCH!

SAVE 15c With Coupon
SAVE 15¢ A & P Hair Spray 14 oz. Aerosol 54¢ Coupon Expires Sat. Jan. 18 SAVE 15¢

SAVE 40c With Coupon
SAVE 40¢ A&P Chewable Vitamins Btl. of 100 59¢ Coupon Expires Sat. Jan. 18 SAVE 40¢

SAVE 30c With Coupon
SAVE 30¢ Miracle White Super Cleaner Quart Plastic 49¢ Coupon Expires Sat. Jan. 18 SAVE 30¢

SAVE 30c With Coupon
SAVE 30¢ King Size Cheer Detergent King Size $1.03 Coupon Expires Sat. Jan. 18 SAVE 30¢

PRICES GOOD THRU TUESDAY, JAN. 21

Bi-Rite

Maryland BI-RITE SUPER Market

"House of Quality"
2205 PONTOON ROAD
Granite City, Ill.
EXTRA SAVINGS with EAGLE STAMPS

Bi-Rite ✓✓✓ TRIPLE Checked Beef & Pork

DOUBLE EAGLE STAMPS EVERY WEDNESDAY

OPEN DAILY 8 A.M. TO 9 P.M. 931-4144

THESE PRICES GOOD THROUGH **Tuesday, Jan. 21st**

U.S.D.A. Choice
Round Steak lb. 89¢

BONELESS & CUBED ROUND STEAK lb. 99¢

Lean Freshly Ground FAMILY PACK
GROUND BEEF lb. 53c

U.S.D.A. Choice Boneless and Rolled
PIKES PEAK ROAST lb. 93c

U.S.D.A. Choice Boneless Rump or
SIRLOIN TIP ROAST lb. 95c

Land of Lakes AMERICAN CHEESE SLICED lb. 69c

Hunter's—Semi-Boneless
HAMS WHOLE or HALF lb. 77c
• No Fat • No Skin • No Shank

Hunter's No. 1 BOILED HAM Sliced lb. $1.19

Our Own Home Made BULK **PORK SAUSAGE** lb. 39¢

Lean Meaty **PORK LOIN Roast** lb. 59c

Krey's All-Meat BOLOGNA SLICED lb. 59c

SWIFT'S TOPPY **SLICED BACON** lb. 49¢

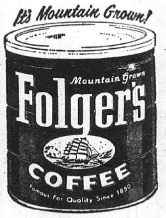

FOLGER'S — REG. 77c
COFFEE 1-lb. can 69c
Limit with Purchase of $2.50 or More

C & H—REG. 57c
SUGAR 5-lb. bag 49c
Limit 1 with Purchase of $2.50 or More

Topmost Reg. 31c **FRUIT COCKTAIL** 2 303 cans 53c

Topmost—Reg. 3 for $1.00 CHUNK STYLE **TUNA** 3 No. ½ cans 89c

SPECIALS FROM OUR **DELICATESSEN**
APPLE DUMPLINGS BAKED DAILY IN THE DELI. each 29¢
SPECIAL — Individual Baked MEAT LOAF Reg. 98c NOW lb. 93¢
FISH BASKET 1 - Jack Salmon, Cole Slaw, French Fries or Potato Salad 49¢
BEEF STEW . . . . . lb. 79c — Monday and Tuesday Only
OYSTER STEW . . . . lb. 79c — Friday and Saturday Only
Hot Plate Lunches to Go — Every Day
MEAT with 2 VEGETABLES SALAD And BREAD . . 99c
Chicken Salad Sandwich with Lettuce and Olives Reg. 40c 33¢
ROAST BEEF PLATE . . . $1.25
CALL IN YOUR ORDER NOW! 931-4144

RIVAL—REG. 2/39c **DOG FOOD** . . . . 2 15-oz. cans 33c — Choice Cuts and Chicken Liver

BI-RITE Reg. 75c
ICE Cream half gal. 65c

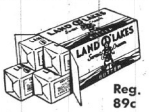

Land O' Lakes **BUTTER** Reg. 89c 1-lb. pkg. 79¢ Limit 1 Lb., Please

REG. 2/75c Hawaiian Punch 2 46 oz. cans 69¢
REG. 2/69c—HI-C Orange Drink 2 46 oz. cans 63¢

TOTINO'S FROZEN **PIZZAS** Reg. 69c 59c

Simple Simon GREEN APPLE **PIE** Reg. 73c 59¢

SHASTA CANNED SODA Reg. 6/65c can 8¢

TOPMOST—REG 47c **SWEET GHERKINS** 12-oz. jar 41¢
TOPMOST TINY—REG. 37c **WHOLE CARROTS** 303 can 31¢
RED ROBE—REG. 2/49c **CATSUP** — — — 2 14-oz. btls. 45¢
WISH-BONE ORLEANS—REG. 43c **DRESSING** — — — 8-oz. btl. 37¢
TOPMOST—REG. 2/49c **MANDARIN ORANGES** 2 11-oz. cans 45¢
PURE SWEET—REG. 69c **LIQUID SWEETNER** 6-oz. btl. 59¢
REG. 33c FRENCH FRIED **ONIONS** 3½-Oz. Can 29c
BROOK'S REG. 29c **CHILI MIX** 2 No. 2½ Cans 49c
BROOK'S REG. 2/49c CHILI **HOT BEANS** 2 300 Cans 41c
DU PONT REG. 29c **SPONGES** Each 24c
PRESTO REG. 29c **POPCORN** 2 Pkgs. 49c
FLAKORN—REG. 25c **MUFFIN MIX** 2 For 43c

REG. 43c **QUAKER SNACKS** • Dippy Cones • Salty Surfers • Corn Skis pkg. 39¢

PROGRESSO **RAVIOLI** • Cheese • Meat • Meatball Reg. 35c 29¢

RED ROBE—REG. 2/43c **MARGARINE** — — — 5 1-lb. ctns. $1.00

DRUGS AND TOILETRIES
JERGEN'S LOTION REG. 65c, 59c; REG. $1.09, 99c
WOODBURY SHAMPOO . . . . Reg. $1.39 $1.19
WOODBURY HAND LOTION . . . . . Reg. 69c 59c
100's BAYER ASPIRIN . . . . Reg. 98c 79c
PEPSODENT—FAMILY SIZE—REG. $1.04 TOOTHPASTE . . . . 12c OFF 87c
ANACIN . . . . Reg. $1.39 $1.19

POTPOURRI SHOP
A BIRTHDAY COMING UP?
We have Plastic Models, Small Children's Toys, Puzzles, Games, Books, Rook Playing Cards, Scrap Books, Photo Albums, Stationery and Many Other Gifts
FOR YOUR VALENTINE NEEDS
• Cut-Outs • Personal Cards • Boxed Cards • Ribbon • Gift Wrap • Table Service
SPECIAL GROUP — ⅓ OFF on Thread, Zippers, Tapes, Hem Facing, Rick-Rack

Chiquita—Golden Ripe **BANANAS** lb. 10c

Sweet Eatin' — Juice **ORANGES** 5 lb. bag 59c

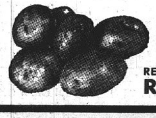

All Purpose Red **POTATOES** . . . . . 20- lb. bag 99¢

Pink Seedless GRAPEFRUIT 5- lb. bag 59¢

RED Radishes cello 10c GREEN ONIONS bch. 10c

WE RESERVE RIGHT TO LIMIT

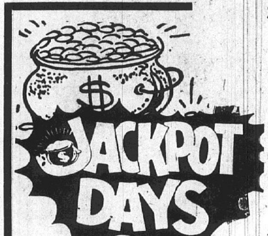

$1000 Jackpot!

Name Called:
Albert Mulnick, 1516 Fifth St., Madison
Card Not Punched
Jackpot Time Is Saturday at 4:30 P.M.
Listen to Radio Station WGNU
And Remember DOUBLE RAINBOW STAMPS EVERY TUES.

PLUS OUTSTANDING
VALUES
LIKE THESE —

Open Every Morning 8 A.M.

Your Rainbow Stamp Store

Schermer's

Every Open Nite 'Til 9 P.M.

LEO AVERY STAN

12th and MADISON AVE. MADISON

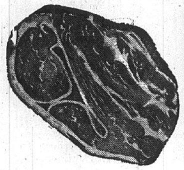

Pork Steaks lb. 49¢

Frying Chicken BREAST QUARTERS 3 lbs. $1

Swift's Premium Ready-to-Eat
SLICED HAMS 6-8 lb. avg. lb. 89¢

Morrell Fully Cooked
BONELESS HAMS lb. 89¢

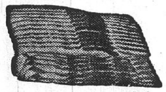

BACON SALE

Hy-Grade Bacon lb. 69c

Hy-Grade FOREST BROOK lb. 49c

BACON Ends and Pieces 3 lb. box 79c

Lean Tender **BEEF STEAKS**

Rib Steak lb. 79c Sirloin Steak lb. 89c

BEEF RUMP or SHOULDER ROASTS — lb. 69¢

Sirloin Tip, Pikes Peak or Round
BONELESS BEEF ROAST — lb. 89¢

SELECT 12-16 lb. HEN TURKEYS lb. 39¢

CHITTERLINGS — 10 lb. pail $3.49

Sea Food Specials!

New Orleans Breaded
Shrimp Tid Bits 2 lb. box $1.69

Individually Frozen Peeled Deveined SHRIMP lb. $1.69

Dressed Whiting 1½-lb. box 39c

Skinned Whiting 3-lb. box $1.19

FROG LEGS 5 lb. box $6.95 lb. $1.49

HALIBUT STEAKS lb. 69c

SEA PASS FISH STEAKS 4 in pkg. 49c

CHEF'S BEST
ICE CREAM
Vanilla-Chocolate
Gallon Carton 99c

CHEF'S BEST
BREAD
6 1-Lb. Size $1
Bag Wrapped

SANDWICH LOAVES 3 24-oz. size 89¢

CHEF'S BEST
Potato Chips lb. bag 59c
TWIN PACK 49¢

NEW! QUAKER SNACK ITEMS — Dippy Canoes, Salty Surfers, Corn Skis — Choice can 43¢

Take good care of your cold!

Each Capsule Gives 12-Hour Relief Power Over Head Cold Congestion Reg. $1.59
5 DAYS' and NIGHTS' CONTINUOUS RELIEF 99¢

Banquet Frozen **Cream Pies**
- Chocolate
- Lemon
- Banana
- Coconut

4 14-oz. pkg. $1

TOTINO'S PARTY
SAUSAGE PIZZA ..... 1-lb. pkg. 69c

PEVELY COTTAGE CHEESE
Large or Small Curd

2 -lb. cup 49c

CHILL RIPE FROZEN
SLICED PEACHES 2 lb. can 69c
CINNAMON ROLLS 4 9½-oz. pkgs. $1

Del Monte Concentrated Instant
WHIPPED POTATOES 15¼-oz. can 69c

Texsun Unsweetened Pink
GRAPEFRUIT JUICE 3 46-oz. cans $1

Cliff House Crushed or Sliced
PINEAPPLE 3 No. 2 cans 89c

Just Add Meat — Brook's
CHILI MIX 3 No. 2½ cans $1

RUBY PACIFIC MACKERAL 4 15-oz. cans $1

Pringles
POPCORN CHIPS 3 4-oz. pkgs. $1

In Warm & Serve Container
LOG CABIN SYRUP 16-oz. Size 89c

With Chicken and Pork—Biltmore
LUNCHEON LOAF 3 12-oz. cans $1

CHEF'S BEST Reg. or Drip
COFFEE 2 lb. can $1.29
Limit 1 with $2.50 Purchase

ALL GRINDS FOLGER COFFEE 1-lb. can 69¢ 2-lb. can $1.37

FOLGER INSTANT COFFEE 10 oz. jar $1.39

FOOD KING
SHORTENING 3 lb. can 59c

G. W. Granulated
SUGAR 5 lb. bag 49c

SPECIAL LOW PRICE ON
BUDWEISER
CAN BEER 6 cans $1.15
Reg. $1.30
Case of 24, $4.45

OLD MILWAUKEE BEER
24 12-oz. bottles Case $2.99
Milwaukee Cans 6 12-oz. cans 99c
Case ---- $3.85

MIRACLE WHIP

KRAFT
SALAD DRESSING
Quart Jar
39¢

Limit One with $5.00 Purchase

Golden Ripe **BANANAS** lb.
Fancy Dry **ONIONS** lb.
10c

Florida
Cucumbers
3 for 39¢

Red or Golden Delicious or Jonathan
APPLES
4 lbs. 79¢

Vine Ripe
Tomatoes
Large Pan 59¢

Tangerines Tangelos Cal. Oranges 3 doz. $1

Cello Pack RADISHES
Fancy Green ONIONS
3 bch. 25c

SOCIETY

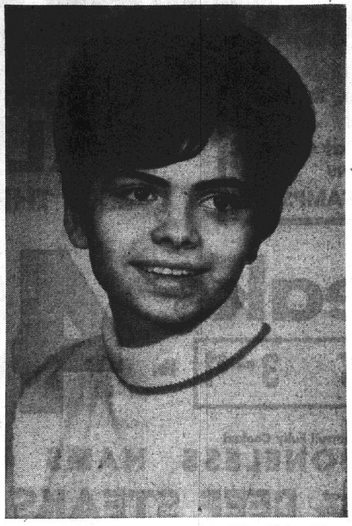

Hollywood-Andrews Photo

MISS SUSAN M. CAUDRON, whose engagement to Sp/5 William P. Daly, a son of Mrs. Julia Daly of Philadelphia, Pa., is announced by her parents, Mr. and Mrs. James H. Caudron sr., of 2839 Palmer avenue.

Miss Caudron Is Engaged

Mr. and Mrs. James H. Caudron sr., 2839 Palmer avenue, are announcing the engagement of their daughter, Miss Susan Caudron, to Sp/5 William P. Daly, a son of Mrs. Julia Daly of Philadelphia, Pa.

Miss Caudron is a junior at the Granite City high school. Her fiance, who has been serving in the U. S. Army for three years, 13 months of which were in Vietnam, is now stationed in Vicenza, Italy for 18 months.

The wedding is planned for his return and the graduation from high school of the bride-to-be.

'Bosses' Night' Set for April

The Alton Association of Education Secretaries met Monday evening at the Parkview school here with Mrs. Catherine Wittevrongel, Parkview secretary, and Mrs. Martha Katzman, secretary at the Mitchell school, as co-hostesses.

Mrs. Agnes Fryntzko, principal at the Parkview school, welcomed the guests and Miss Lucy Parrish, business education teacher at the Granite City high school was guest speaker. Her topic was "African Safari."

Plans were made for "bosses night" to be held in connection with a dinner meeting in April.

Mrs. Lucy Stucke was appointed chairman of a nominating committee. Serving with her will be Mrs. Aileene Smith, a secretary in the board of education office, and Mrs. Helen Mann of Alton.

Others attending the meeting from Granite City were Mrs. Martha Rochester, secretary to Supt. of Schools B. J. Davis; Mrs. Shirley Brown, Mrs. Ethel Weiss, Mrs. Wanda Kutzera, Mrs. Blanche Reimers and Mrs. Arlene Haldeman, all secretaries from the board of education office; and Mrs. Irene Karlechik, secretary in the Stallings school office.

The program for February will be "Dolls for Democracy." It will be held at the Alton high school.

25th Anniversary Fete Planned

Mr. and Mrs. Sam McGlawn, 4921 Hill avenue, will celebrate their 25th wedding anniversary at an open house to be given by their family Sunday, Jan. 19, from one until four o'clock. Relatives and friends are invited to attend.

The couple has lived here for the past 18 years. They have ten children and 23 grandchildren. Two of their sons, Donald Taylor and Marion McGlawn and their families reside in Granite City.

Garden Club Elects Officers

The Cloverview Garden Club met Tuesday in the home of Mrs. Fred Orr, 2430 Lynch avenue, with ten members present.

An election of officers was held, and Mrs. Robert McCauley was named president. Serving with her will be Mrs. Leo Roman, vice-president; Mrs. Kenneth Brokaw, secretary; Mrs. John Jenkins, treasurer, and Mrs. B. C. O'Neill, historian.

Mrs. Orr, the retiring president, called the meeting to order and led the business discussion, following the club collect read by Mrs. O'Neill.

Mrs. Orr gave the study also. The topic was "Making The Most of Mulches."

The February meeting will be held in the home of Mrs. Jenkins.

MARYVILLE SCHOOL PTA TO MEET NEXT TUESDAY

Guy Lahr, president of the Maryville school PTA, announces a regular meeting of the membership will be held on Tuesday, Jan. 21 beginning at 7:30 p.m. at the school.

The program for the evening will be a talent show provided by students from the third through sixth grades.

ENGAGED. Miss Kathy Smithson, whose parents, Mr. and Mrs. Ray Smithson of Sorento, Ill., are announcing her betrothal and approaching marriage to Jud Paul Travis, a son of Mr. and Mrs. Virgil Travis, 2145 Edison avenue.

Travis-Smithson Engagement

From Sorento, Ill., comes news of the engagement of Miss Kathy Smithson, a daughter of Mr. and Mrs. Ray Smithson of that city, and Jud Paul Travis, whose parents are Mr. and Mrs. Virgil Travis, 2145 Edison avenue.

Miss Smithson, a 1967 graduate of the Roxana high school, is employed in the personnel office of the Alton Box Board Co. and is residing in Wood River.

Her fiance attended the local schools and is now a senior student at Southern Illinois University-Southwestern campus, majoring in English. After receiving his degree there he will attend the Missionary Baptist Institute in Washington, Ill. He is employed in the IBM department of the Tri-City Grocery Co. A late summer wedding is planned.

ST. PETER FAC CLASS BEGINS NEW YEAR

The F.A.C. Class of St. Peter United Church of Christ held the first meeting of the new year Monday evening.

Mrs. Frieda Bennington, 2856 Iowa street, was hostess to the ten members attending.

Mrs. Florence Hadaller, president, conducted a brief business discussion and the remainder of the time was spent at games. The prizes were won by Mrs. Hadaller, Mrs. Vinginia McLester, Miss Myrtle Soechtig, Mrs. Marie Whittle and Mrs. Eleanor Patterson.

Refreshments were served by the hostess.

Payments As Low As $80.00 MONTHLY IN QUIET VALLEY
CALL 931-0111 FOR YOUR NEW 3 BR HOME W/BASEMENT

Grants KNOWN FOR VALUES

TIRE SALE

SAVE ON POPULAR SIZES

GRANTMASTER 100's
Sale $9.88 plus $1.86 f.e.t.
REG. $11.99
775 x 15 tube type blackwall
NO MONEY DOWN
Low Monthly Terms

GRANTMASTER TIRE GUARANTEE

1. Tread Life Guarantee Against Road Hazards
We guarantee all Grantmaster tires against failures from all normal road hazards for the life of the tread with the exception of: ordinary nail punctures, fire, theft, front-end mis-alignment, under-inflation, over-inflation and running flat.

2. Tread Life Guarantee Against Defects
We guarantee the Grantmaster tires against all defects of material and workmanship, for the life of the tread.
Basis of Adjustment: Should your Grantmaster tire require adjustment under Section 1 or 2 of the Guarantee, please return it to Grants and we will replace it by giving you a proportionate allowance for the unused tread, based on the current selling price, including Federal Excise Tax.

3. Guaranteed Against Tread Wear
The original tread is guaranteed not to wear out for the number of months designated. If tread wears out during this period, the tire should be returned to Grants and we will replace it, charging the current regular selling price plus Federal Excise Tax less the following percentage allowance toward the purchase of a new tire.

Tire Guarantee	Allowance
18-27 Months	10%
28-40 Months	25%

This guarantee covers tires in passenger car service only. Passenger car tires used in commercial service reduce the guarantee period by 50%.

4-PLY NYLON CORD
18 MONTH GUARANTEE

TUBELESS BLACKWALL	f.e.t.	REG.	Sale
650x13	$1.80	$12.99	$ 9.88
775x14	$2.21	$13.99	$11.88
825x14	$2.38	$15.99	$13.88

Grants-own value priced tire built for lasting service. Long-wearing rubber, sure-traction tread.

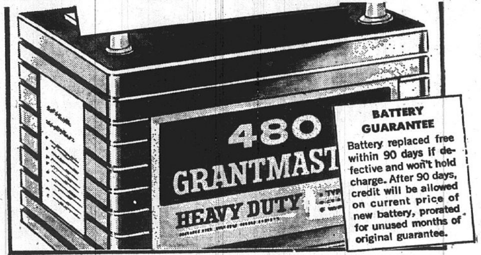

BATTERY GUARANTEE
Battery replaced free within 90 days if defective and won't hold charge. After 90 days, credit will be allowed on current price of new battery, prorated for unused months of original guarantee.

Grantmaster 480 matches performance with batteries costing far more

This is our finest battery, constructed to meet the severest passenger car use and winter driving. GM480-24,60,29N,22F.
$22.99
NO MONEY DOWN
Low Monthly Terms

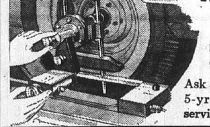

Wheel alignment special
Precision alignment of camber, caster, toe-in.
Sale $4.88
Ask about our 50,000 mile or 5-yr. guaranteed alignment service.

STORE HOURS: 9 A.M. TO 9 P.M.; SUNDAY, NOON - 6 P.M.

Grants KNOWN FOR VALUES
CAHOKIA EAST ALTON COLLINSVILLE | 20 Nameoki Village Granite City, Ill. | EAST ST. LOUIS BELLEVILLE

Grants KNOWN FOR VALUES

OUR BEST BUY IN A LOW COST CLEANER
Sale $24
Full cleaning power. Rugged all steel body. 6-pc. attachments.

SUPER POWERED VAC STORES OWN HOSE
$44
Designed for quick cleaning, easy storage. Automatic cord reel.

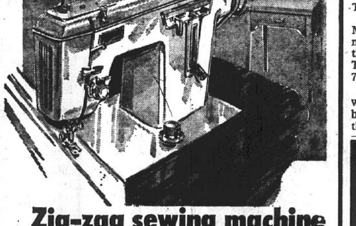

Zig-zag sewing machine plus modern console
Sale $68
Monograms, embroiders, makes button holes, sews on buttons, mends, darns, sews many other stitches. Built-in bobbin winder, 7-speed foot control.

1969
ILLINOIS LICENSE PLATES
Available Now . . .
Avoid the Rush . . .
Bring Your '68 Registration Card to the Bank. No Waiting. Take Your Plates With You!
$1.00 fee
GCT "your friendly bank"
GRANITE CITY TRUST AND SAVINGS BANK
1909 EDISON AVENUE
876-1212
A FULL SERVICE BANK
Member Federal Deposit Insurance Corp.

REVIVAL
STARTING
Sunday, January 19th
WITH
Rev. G. L. McKinney
Evangelist of Ellisville, Miss.
A Gospel Singer & Musician

Mitchell Assembly of God Church
W. CHAIN OF ROCKS RD. MITCHELL, ILLINOIS
NOTE: Services will be dismissed on Monday and Tuesday (Jan. 20, 21), for Ministers Institute, then resume on Wednesday and continue nightly at 7:30 P.M.
Kenneth Marshall, Pastor

U. S. Census Bureau To Count TV Sets

A sample of residents in this area will be asked about the television sets in their households as part of a nationwide survey the week of Jan. 20, Director Theodore F. Olson of the Bureau of the Census Regional Office in Chicago announced today.

The questions are aimed at determining the proportion of households in the U. S. with television sets, the proportion with color sets, and the proportion with sets which can receive UHF. Answers to these questions help government and business in decisions affecting the establishment of new broadcasting facilities.

The survey is taken annually. Last year's figures showed that approximately 94% of the households in the United States had at least one television set. About 19% of the households had a color set and 42% were equipped for UHF reception.

The TV questions supplement the Bureau's regular monthly employment survey which provides data to the U. S. Department of Labor for updating national employment figures.

The identity of households in the survey is confidential, and the information obtained will be used for statistical purposes only.

Tickets at Park Office For Fashion Show Trip

Tickets are now available at the Wilson Park office for the Granite City park district's trip to an annual fashion show Feb. 12 at Kiel Auditorium, St. Louis, Harold Brown, superintendent of parks and recreation, said today. Proceeds from the show help support area charities.

Forty-five seats are available for the afternoon show, with a single bus leaving the ice rink at 12:30 p.m. Tickets are 75 cents each, plus a $1 charge for round-trip bus transportation.

Three buses will be used for the evening performance, for which 135 tickets have been received. Evening reservations, at a cost of $1 per ticket, are in the downstairs orchestra seating section. Round-trip transportation by chartered bus also costs $1 for the night show, with the three vehicles departing from the rink parking lot on Benton street at 7 p.m. Feb. 12.

Reservations may be made by calling the Wilson Park office, 877-3059, by Jan. 31, with tickets to be picked up at the same location by that date.

SING
a song of value on car, home and life insurance. Contact me today.

ROY THEBEAU
3516 Nameoki
876-8258

JOE HASSLER
3727 Nameoki
877-4918

ED NICHOLS
3014 Madison
876-8728

MIKE TOUNDAS
1801 Pontoon
797-0323

GERALD THEBEAU
3516 Nameoki
451-7507

HARRY THEBEAU
1511 Fifth St.
876-7970

P 6470
STATE FARM
Insurance Companies
Home Offices: Bloomington, Illinois
STATE FARM INSURANCE

Students, Faculty

Panel Will Discuss Issues At U. of I. Meeting Here

Four members of the newly-organized University of Illinois Student Speakers Bureau, together with faculty and administrative personnel and graduate students, will discuss issues existing on the U. of I. campus, including the coming open room visitation program, at 7:30 p.m. today at Coolidge junior high school.

Sponsored by the Granite City PTA Area Council, the program is open to the public. Special invitations have been issued by the University to parents of Illinois students residing in the immediate area, it was learned.

Daniel J. Perrino, dean of the Office of Student Programs and Services, who will accompany the group here, said this week, "We would like to stress that tonight's session be as informal as possible . . . not at all a debate or a confrontation of any sort.

"The students attending are fine young adults with the same concerns held by those of us over 30. We are extremely proud of them as I am sure you will be."

Group Discussions

Dean Perrino continued, "After the question and answer portion of the meeting, we suggest interested parents spend a few minutes in small groups with individual students for a more personal kind of conversation." He explained that the Student Speaker's Bureau was created to share information about the university with parents and other interested persons, thereby helping to solve problems that may arise on campus.

Concern over the experimental program of co-educational visits in university housing has been expressed by many Illinois residents in letters to University officials. The pilot plan, approved by the U. of I. Board of Trustees last spring, starts on a trial basis with the second semester Feb. 6.

Dean Perrino said tentative format for tonight's program includes a brief background of the complexities of the University; background on the visitation program, with specifics of the plans: discussion by students concerning their feelings of the program — pro and con; a statement by Joseph Coleash, assistant dean who serves as faculty chairman of the Coordination Committee on Visitation, and the question and answer session.

Student Panelists

Student panelists will include Joan Schneider, a Streator, Ill., senior who participates in activities of Volunteer Illini Projects, Inc.; Pat Johnson, LaGrange, a senior and past Panhellenic president; Al Parsons, Rolling Meadows, Ill., a senior and president of Florida Avenue Residence hall; and Mike Cooper, Paducah, Ky., a senior and external vice-president of the Student Senate.

Resource people accompanying the panelists will include Myron Judy, director of Illinois Street Residence hall and a Jesuit priest; Helen Hawkins, head resident of a women's residence hall; Victor Stone, a senior, returning veteran and older student active in campus affairs; Carl Firley, coordinator of the Student Speaker's Bureau; Al Ferreira, a graduate student and student of the Yale Divinity School; and Dean Perrino.

Mrs. Lucille Caban, Madison county chairman for the Illinois Mother's Association, and Ray Shaw, Illini Dad's Association representative, also will attend tonight's meeting.

Use of Original Tax Form Aids Processing

Taxpayers who received a 1968 Form 1040A or a Form 1040 with a preaddressed label on it are urged to file that form if it fits their needs and they are eligible to use it.

Jay G. Philpott, district director of Internal Revenue for central and southern Illinois, said today that substantial savings will be realized if the form provided is used because fewer key-punch operations are necessary to process the return. "It also helps us utilize the full capabilities for which the automatic data processing system was designed," he said.

If the name or address has changed, make the necessary corrections and strike through lightly the preprinted information; if there is a refund due, this will help insure delivery of the check to the correct address, he advised.

Taxpayers should also verify that their correct Social Security number is entered on the return they file. The filing deadline for 1968 tax returns is April 15.

Parking Lot Accident

While backing out of a parking place on the Plaza shopping center lot, East 25th street and Nameoki road, an auto driven by Warren W. Sellars, 2404 Terminal avenue, sideswiped the left rear of the parked auto of Fred Champion, 2640 East 2t7h street, Monday afternoon. Sellars was ticketed on a charge of making an improper start from a parked position.

Seaman Amsbury Aboard Destroyer off Vietnam

Seaman John L. Amsbury, USN, son of the Rev. and Mrs. John H. Amsbury, 2138 Dewey avenue, and husband of the former Miss Karen A. Caulkins of Fulton, N. Y., is serving aboard the destroyer USS Davis at sea off the coast of Vietnam.

His ship has been providing Naval gunfire support to Allied forces in the five northermost provinces of South Vietnam. The destroyer has been credited with one enemy killed, one bridge span destroyed, one large concrete building destroyed, 11 structures destroyed or damaged and seven bunkers destroyed. Operating in the five northermost provinces for a week, the destroyer also fired on targets some ten miles south of Danang.

LIST WITH COCHRANE
"ITS SOLD"

Basements Dry
WITHOUT DIGGING
See Your 'Yellow Pages'
No Injury to lawns, shrubs or driveways
FLOOR PROBLEMS SOLVED
• FREE ESTIMATE •
Write for Free Brochure
Vulcan
Waterproofing
5748 Helen Ave.
Jennings, Mo. 63136
876-4843
EV 3-1313

PR 1-69
Name
Address
City
Telephone

THURSDAY NIGHTS ARE FAMILY NIGHTS

HOMEMADE CHICKEN and DUMPLINGS—Served with 'Ol Fashioned Cranberry Sauce, Hot Buttered Vegetable, Hot Roll and Butter, Your Choice of 15c Beverage and Dessert — — — — — — — — —

HOT BEEF SANDWICH — Mashed Potatoes with Gravy, Creamy Cole Slaw, Hot Roll and Butter, Your Choice of 15c Beverage and Dessert — — — — — — — — —

PORK CHOW MEIN — Chinese Noodles, Steamed Rice, Buttered Vegetable, Hot Roll and Butter, Your Choice of 15c Beverage and Dessert — — — — — — — — —

YOUR CHOICE
COMPLETE
DINNER
$1.15

Sp/4 Lahr Assigned At Army Prep School

Sp/4 Guy M. Lahr III, 24, a former resident of Granite City and son of Mr. and Mrs. Guy M. Lahr, jr., of 330 Lenox avenue, is presently admissions specialist at the U. S. Military Academy Preparatory School at Fort Belvoir, Va.

A 1962 graduate of Granite City high school, he also was graduated from McKendree College in 1967 with an A.B. degree in Business Administration. He was assistant director of admissions at McKendree College before entering the Army last March.

Due to his background, Lahr has been assigned to aid in creating a separate office of admissions at the Prep school. He is working in close coordination with the Office of the Adjutant General of the Army and the West Point Office of Admissions.

The Prep School is in its 23rd year of preparing enlisted men to enter the Military Academy. Each year, nearly 300 men undergo academic, military and physical training in competition for Army appointments to West Point.

Lahr is a member of the Illinois Association of Collegiate Registrars and Admissions Officers, the Illinois Guidance Personnel Association, Phi Beta Lambda business fraternity and Pi Lambda Tau social fraternity. He and his wife, the former Randell K. Horman, of Metropolis, Ill., make their home in Alexandria, Va.

Barber Shop 'Quarteters' Planning to Form Chapter

George Holtzcher of Collinsville has geen selected by potential barber shop quartet members to serve as the musical director for the new chapter of SPEBSQSA that is being formed in Collinsville and will serve communities of the surrounding area.

He is active in his church directing the First United Presbyterian Church Choir and is an audiologist in St. Louis. During his college education he studied instrumental and choral music in preparing for his degree.

Chet Fox, field representative from international headquarters, met with area men who are interested in the chapter and assisted in selecting a five-man steering committee. They are Wayne Bradshaw, John Galloway, and Angelo Peccola, all of Collinsville, Jack Sanford of Troy and Joe Siebert of Granite City.

This organization is for men who enjoy singing in the barbershop style. The four part harmony includes tenor, lead (melody), baritone and bass. The group plans to entertain throughout the area for organizations and for hospitals and shut-ins.

The initial meeting for the new chapter will be Jan. 28, Tuesday, in the home of John Galloway, 624 Autumn avenue, Collinsville. More information may be obtained by contacting any members of the steering committee.

Sgt. Chas. Stapleton With AF Honor Unit

S/Sgt. Charles O. Stapleton, son of Mrs. Magdalene Stapleton of 400 State street, Madison, is a member of the 61st Military Airlift Wing that has earned the U. S. Air Force Outstanding Unit Award.

He is an aircraft equipment technician at Hickam AFB, Hawaii, with a unit of the 61st and will wear the distinctive ribbon as a permanent decoration.

The wing, which has won the award five times is headquartered at Hickam and has units located throughout the Pacific and Southeast Asia and are charged with the Military Airlift Command's airlift responsibilities.

S/Sgt. Stapleton attended Madison high school and his wife, Karen, is the daughter of Mr. and Mrs. M. A. Lehner of Glenrock, Wyo.

Food Stamp Program Increases in Illinois

Nearly 153,000 persons in Illinois received food assistance through the U. S. Department of Agriculture's Food Stamp Program during November, according to Dennis M. Doyle, Midwest district director of Consumer Food Programs.

The total included 138,602 on public aid and 14,158 non-public aid recipients. This is a one percent increase over October participation.

By participating in the Food Stamp Program, low-income families can buy more food by exchanging the amount of money they normally spend on food for coupons worth more than they paid. Recipients spend food coupons just like cash at authorized retail food stores for any domestic food. They cannot purchase items like house hold cleaners, tobacco or liquor.

Doyle urges families not getting enough food to look into the program by contacting any township public aid office.

Sp/5 Daniel D. Hogan With Unit in Vietnam

Army Specialist Five Daniel D. Hogan, 28, whose wife Frances, resides in Granite City, was assigned to the 169th Engineer Battalion recently, near Long Binh, Vietnam, as a welder.

He is the son of Mrs. Doris L. White, Rural Route One, Taylor, Mo.

Traffic Charge Filed

Harold D. Miller, 3005 West 20th street, was ticketed on a charge of improper display of state license plates at 11 a.m. Tuesday at 26th street and Madison avenue.

SKOTTY'S
JEWELRY & CARD SHOP
1304 Niedringhaus
876-6414

MAYTAG SALES & SERVICE
PARTS & SERVICE FOR OTHER MAKES (Conventional)
Welch Maytag, 1818 State

Grants
KNOWN FOR VALUES

Open Daily, 9 a.m.-9 p.m.;
Sunday, Noon - 6 p.m.

SUNDAY ONLY
JANUARY 19th

Sat.-Sun. Jan. 18-19 Only — With This COUPON
CHICKEN IN-A-BUCKET 2.54
• 10 Pieces Chicken, 5 Portions Mashed Potatoes and Gravy, 1 Lb. Salw, ½ Doz. Dinner Rolls
W.T.GRANT CO.

SUN. JAN. 19 ONLY — With This COUPON
Wilkinson Sword RAZOR BLADES 31¢ pkg.
• 5 Blades to Pkg.
• Save 8c
• Limit 4 Pkgs.
W.T.GRANT CO.

SUN. JAN. 19 ONLY — With This COUPON
PACKAGE COOKIES 4 pkgs $1
• Wide Assortment
• Save 16c
• Limit 4 Pkgs.
W.T.GRANT CO.

SUN. JAN. 19 ONLY — With This COUPON
LAVORIS Mouthwash And Gargle 67¢
• 15.5 Fl. Oz.
• Limit 2
W.T.GRANT CO.

SUN. JAN. 19 ONLY — With This COUPON
FILLER PAPER 47¢
• 325 Sheets
• 10½x8
• Limit 2 Pkgs.
W.T.GRANT CO.

SUN. JAN. 19 ONLY — With This COUPON
PORTA-FILE 1.57
• Baked Enamel Finish
• Holds Over 800 Papers
• For Home or Office
• Limit 2
W.T.GRANT CO.

SUN. JAN. 19 ONLY — With This COUPON
Ladies' Perma – Press BLOUSES 2/5.00
• Tattersall - Print - Stripe
• Sizes 30-38
• Tapered and Tails
• Limit 2
W.T.GRANT CO.

SUN. JAN. 19 ONLY — With This COUPON
Ladies' DRESSES 2/7.00
• Save 2.98
• Misses - Half Sizes
• Limit 2
W.T.GRANT CO.

SUN. JAN. 19 ONLY — With This COUPON
SHOE BAG 97¢
• Holds 6 Pairs Shoes
• Limit 2
W.T.GRANT CO.

SUN. JAN. 19 ONLY — With This COUPON
BRUSH ROLLERS 2 pkgs $1
• Assorted Sizes
• Limit 2 Pkgs.
W.T.GRANT CO.

SUN. JAN. 19 ONLY — With This COUPON
FLASH CUBES 97¢ pkg.
• For Instamatic Cameras
• Save 30c
• Limit 2 Pkgs.
W.T.GRANT CO.

SUN. JAN. 19 ONLY — With This COUPON
TRANS-MISSION FLUID 33 qt. can
• Limit 5 Quarts
W.T.GRANT CO.

Grants
KNOWN FOR VALUES

THURS., FRI. SAT. & SUN. JANUARY 16-17-18-19

INVENTORY CLEARANCE SALE!

LADIES'

DRESS HATS, Values to 5.99	1.27
DRESSES, Values to 15.99	2.97 to 10.47
BLOUSES, Values to 6.99	3.00
SHELLS, Reg. 2.99	1.97
WOOL SHORTS, Reg. 4.99	3.97
FLANNEL PAJAMAS, Reg. 2.49	1.77

MEN'S

FALL SLACKS, Values to 18.99	6.47 to 14.88
CHAMBRAY OR FLANNEL SHIRTS, Reg. 3.99	1.97
FALL SUITS, Values to 69.95	55.96
FALL SPORT COATS, Values to 34.95	27.96

CHILDREN'S

TODDLER/BOYS, GIRLS LEGGINGS, Reg. 7.99	4.87
BOYS/GIRLS FLANNEL PAJAMAS, Reg. 1.99	1.37
BIG BOYS POLO SHIRTS, Reg. 1.39	87c
BIG BOYS L/S WOVEN SHIRTS, Values to 3.99	2.47
BOYS SWEATERS, Reg. 4.99	2.47
GIRLS ALL PURPOSE COATS (Sizes 7-14) Reg. 11.99	8.67
GIRLS FLANNEL PAJAMAS (Sizes 7-14) Reg. 2.99	2.00

YARD GOODS

COTTON FLANNEL PLAIDS, Reg. 49c	4 Yards 1.00
SUN FUN BRIGHT BOLD PRINTS, Reg. 69c	2/1.00
PRINTED CORDUROY, Reg. 1.29 Yard	67c Yd.
WHIPPED CREAM SOLIDS AND PRINTS, Reg. 1.99 Yd.	97c Yd.

APPLIANCES — FLOOR MODELS

AUTOMATIC WASHER, 2 Speed, Reg. $210	$158
AUTOMATIC WASHER, 10 Program, Reg. $270	$197
REFRIGERATOR - Freezer 222 Lb., Frost Free, Reg. $400	$297
STEREO, Mediterranean Styling, Reg. $470	$366
COLOR TV LARGE SCREEN FRENCH PROVINCIAL CABINET Reg. $549.95	$444
PORTABLE TV, 2 Only, Reg. $75	$58

STORE HOURS: 9 A.M. TO 9 P.M.; SUNDAY, NOON - 6 P.M.

Grants KNOWN FOR VALUES...COAST TO COAST

• EAST ST. LOUIS • BELLEVILLE | 20 NAMEOKI VILLAGE, GRANITE CITY | • E. ALTON • COLLINSVILLE • CAHOKIA

Farm Bureau Policy Meeting at Springfield

County Farm Bureau leaders attended an area meeting Monday at Springfield to discuss Farm Bureau policies and to hear reports by Farm Bureau leaders and IAA delegates on national policies adopted by the American Farm Bureau Federation. The organization's action program for 1969 also was outlined.

William J. Kuhfuss, Illinois Agricultural Association president, served as chairman and was assisted by IAA division heads—Dale E. Butz, secretary of marketing; Gordon C. Adler, general counsel, and Leonard Gardner, assistant to the president.

Mrs. Clara Schillinger and Wilbert Engelke, IAA board member, both of Granite City were among the 17 Madison county residents who attended the meeting.

Invitations were extended to all 1968 IAA voting delegates, county Farm Bureau president, executive secretaries, chairman and one committee member from women's, young farmers, legislative, marketing, and membership committees, IAA directors and members of the state Farm Bureau's women's, young farmers and marketing committees.

Dr. Leo A. ROMAN
Optometrist
Now In His New Office at
2775 Madison Ave.
(Corner of 28th St.)
Open Daily 9 A.M. to 5:30 P.M.
Evenings By Appointment
Phone 876-8353

Home Economist Starting Program At Alton State

Mrs. Catherine Mauck, home economist with the Cooperative Home Economics Extension Service of the University of Illinois, has recently developed a program of homemaking skills, which will be a part of the therapautic program for clients of the Madison County Day Care Hospital at Alton State Hospital.

After developing the pilot program, Mrs. Mauck instructed homemaking skills classes for clients during November. The staff of the hospital felt the course merited being incorporated into the therapy program, due to the interest and enthusiasm of the clients involved.

Need Volunteers

At least six volunteer workers are needed to carry out the homemaking classes.

Mrs. Marjorie Dintelmann, volunteer coordinator at the hospital, said Mrs. Mauck will begin instructing volunteers on Jan. 27, in order to equip them to continue the program. The class will meet at Alton State one day a week for eight weeks. Those interested in becoming a volunteer may contact Mrs. Dintelmann at her office in the hospital.

The Day Care program is a short intensified psychiatric treatment program for Madison county community residents as well as in-patients of Alton State Hospital, and is open from 8 to 4:30 p.m. Monday through Friday.

Auto Tire Punctured

Edward Fowler, 2408 Terminal avenue, reported at 9 a.m. Tuesday that someone punched a sharp object, probably an ice pick, into the right front tire of his 1963 auto while the car was parked at his home during the night.

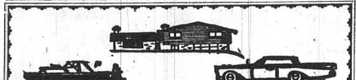
INSURANCE
CALL
E. J. Miller & Co., Inc.
1332 19th St. Washington Theatre Bldg.
876-8813 Granite City, Ill. 452-2134

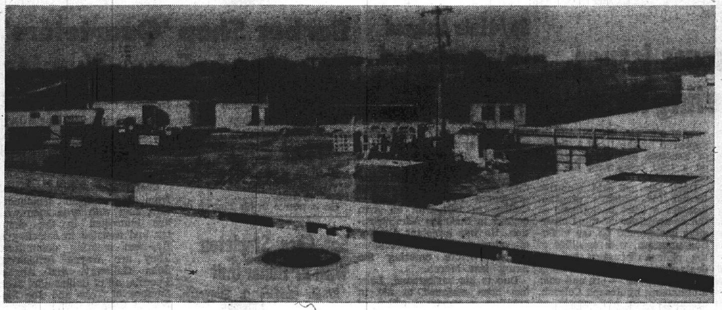

By Press-Record Staff Photographer

ROOFTOP VIEW from the supporting services buildings under construction on the SIU-SW campus. The $1,500,000 structures will house the campus service shops for automotive maintenance, carpentry, plumbing, electrical and painting workers. It is directly opposite the 13th hole green of Sunset Hills Country Club. In the background of this view are the university campus core buildings.

Rotary Program On Inter-Act Club

Rotarians had as their guests and program guest speakers members of the Inter-act Club, at their noon luncheon meeting, Tuesday at the YMCA.

Jim Snelson, president of the Inter-act club presided at the meeting, introducing Professor George Wilkins, who spoke on the Rotary clubs and Inter-act clubs, their activities and annual projects.

Inter-act is a world wide Rotary sponsored organization of young people dedicated to service and international understanding. Since its inception in October 1962 it has grown, until today there are Inter-act clubs in 60 countries. These young people are most generally outstanding students in their local high schools and are dedicated to the same ideals as the Rotarians.

Raymond Ruffer serves as the local club's advisor, and the young men gave a resume of his work with the club and the individual members.

Warren Decatur announced the board meeting will be held on Tuesday, Jan. 21, at 7:30 p.m. at the Illinois Power Company instead of the date of Jan. 15 as previously given.

Frank Welch will provide the program for the next week's meeting having several representatives of PRIDE of Alton as guest speakers.

Mayor's Report

Tax Fund Grants Aiding Major GC Projects

The benefits of state and federal financial aid to municipalities were outlined today by Mayor Partney in his monthly report to Granite Cityans.

The mayor, in his "Monthly Report of a Progressive City," pointed out that in recent years, Granite City has received $9,968,952 in federal, state and county funds for various city improvements.

Text of the mayor's report follows:

"One of the many objectives of your mayor has been to keep the public informed of the goals and accomplishments of the city government. To the average citizen, city government is measured in terms of the service he receives.

"I was elected as a full time mayor and spend some 50 to 60 hours per week in this capacity. I keep in very close contact with the city's finances, having the belief as a taxpayer to stay within our income without any red-ink spending.

"We all know that in municipal government today, it is almost impossible to operate without state and federal funds. I have made it my business to bring back to our city as many of these funds as I possibly could for improvements, without a direct taxation to our taxpayers, using our money budgeted for the necessary services.

"Under this administration, we have received a $1,500,000 federal grant for sewage (sanitary sewers and separation of storm water and sanitary sewers); $427,365 for the sewage treatment plant; $1,400,000 in federal and state funds for Route 151 from Niedringhaus avenue north to the city limits; $601,768 in county funds for Maryville road; $302,892 in motor fuel tax funds from the state for widening and paving Johnson road; and $1,500,000 for low-rent housing for the aged.

"This is a total return to the city of $9,986,952 of federal, state and county monies for city improvements.

"We have placed the city's money in banks on interest and have earned $186,795 from May 1965 through December 1968.

"Our city is one of the very few municipalities in the state that is in good financial condition; one that has exercised thrift and good business.

"I extend my welcome to all citizens to attend our council meetings on the first, third and fourth Mondays of each month and become better acquainted with the operation of our city."

Registration Open for 'Y' Mid-Winter Classes

Mid-winter classes at the YMCA for children, youths and adults are now open for registration, Forrest L. Cockrell, director, announced. Classes offered are:

Boys and girls swim instruction (beginning, intermediate and advanced); men's swim instruction (7 p.m. Tuesdays); women's swim instruction, beginners, 11 a.m. to noon and 8 to 9 p.m. Tuesdays, and intermediates, 8 to 9 p.m. Thursdays.

Pre-school classes for boys and girls aged three, four and five, 10:30 and 1 p.m. Wednesdays starting Feb. 19 (mothers accompany the child into the pool).

Judo classes—beginners, boys and girls 8 to 14, 9 a.m. Saturdays; intermediates, boys and girls 8 to 14, 10 a.m. Saturdays; high school age boys and girls, 11 a.m. Saturdays; adults, 7 to 9 p.m. Thursdays.

Scuba diving class starting 7:30 Feb. 5, minimum age of 16 (use of fins, masks, snorkles and air tanks); gymnastics (tumbling, trampoline, parallel bars), beginners of 8 and up, 4 to 5:15 p.m. Tuesdays, and advanced, 6:30 to 8:30 p.m. Wednesdays.

Senior life saving, to start April 9; golf instruction, to start March 20.

Physical fitness (calisthenics, jogging, weight training, swimming) starting week of Jan. 20, men, noon to 12:30 p.m. Tuesdays and Thursdays and 5 to 5:30 p.m. Mondays, Wednesdays and Fridays, and women, 10 to 11 a.m. and 7 to 8 p.m. Tuesdays and Thursdays.

Old Yule Cards Wanted by YMCA To Send to India

Charles Hasse, youth director at the YMCA announced today the "Y" will again send the front pictures of used Christmas cards to the Boys Town YMCA in India.

Boys in India make numerous items, such as book markers, crosses and other types of cards from what is sent to them. They, in turn, sell them in their own store using the proceeds to help support themselves.

Clubs or organizations who may wish to contribute cards are asked to cut off the fronts and take them to the "Y." Hasse said, "By cutting the cards this saves 50% of the mailing cost." Deadline for accepting cards will be Feb. 20.

County Building Totals $1½ Million in Month

Seventy-four building permits listing values of $1,509,383 were issued for new construction in unincorporated areas of Madison county during December by Jack R. Clifford, county building official.

Included were 49 for residences at $948,700, 15 for additions and garages, $32,205; one duplex-apartment, $30,000; four for business and commercial purposes, $492,378; two advertising signs, $3100; and three miscellaneous, $3000.

License Charge Filed

Roger Dale Wallace, 2801 Warren avenue, was charged with driving without a license at 4:35 a.m. Tuesday at East 28th and Short streets. He pleaded not guilty, and cash bail was set at $50.

Farm Women to Co-Sponsor Defensive Driving Course

Mrs. Norman Klueter, chairman of the Madison County Farm Bureau Women's committee,, announced today that the Madison County Farm Bureau, in co-operation with Country Companies insurance, is sponsoring a defensive driving program Feb. 10-11 at the Farm Bureau building auditorium, 900 Hillsboro avenue, Edwardsville, from 9:30 to 2:30 p.m.

The eight-hour classroom-type program is designed by the National Safety Council for adult licensed drivers interested in prevention of motor vehicle accidents and the practice of defensive driving. The course is open to any adult driver in Madison county with a maximum of 50 participants being accepted for the course.

Instructors for the program are the insurance firm personnel who have been specially trained and approved by the National Safety Council. Defensive driving will be taught by using movies, visual aids, lecture and discussion methods. A charge of $1 per person enrolled will be paid by the Farm Bureau.

Any driver interested in enrolling may contact Madison County Farm Bureau in Edwardsville, phone 656-5191.

Duties Outlined For Voluntary School Helpers

Eleven duties for "volunteer auxiliary personnel" were outlined by the Granite City school board Monday night in adopting a policy, an action prompted by growing use of such help in the school system.

Tasks which can be performed by volunteers, when they are available, are:

1. Typing for teachers.
2. Duplicating materials for teachers.
3. Text identification and distribution.
4. Checking and distributing supplies in rooms.
5. Preparing check-off sheets (names, dates, etc.).
6. Taking inventories in rooms.
7. Decorating bulletin boards.

Tests, Books, Registration

8. Marking standardized or objective-type tests.
9. Preparing book cards and books for library.
10. Assisting in registration.
11. Assisting nurse in recording weights and heights.

Dale C. Rea, assistant to the superintendent, said the policy statement was developed by committee composed of principals, teachers and secretaries. Legal opinions from the state superintendent were considered.

Four schools have been using parent volunteers or have shown an interest in doing so, board members were told.

No Link With Pupils

The volunteers will have no supervisory relationship to children. The duties which can be assigned to them are regarded as "of clerical, non-confidential nature generally performed by teachers."

Requests for work to be done will be handled by the principal rather than directly from teacher to helper. Other stipulations include:

"Utilization of volunteer auxiliaries is a choice left to faculty discretion. Where such help is not available, the listed functions remain the responsibility of the teacher, nurse or secretary.

Optional at Each School

"Availability of such help will largely determine which of the above functions can be performed by them. This policy is intended entirely to provide a framework within which those schools desiring to do so may use volunteer auxiliary personnel.

"Volunteer teacher aides would be in the same position as any other volunteers regarding supervision of children.

"Volunteers meeting the requirements for teacher aides (30 hours of college training, good character and health, citizenship, teacher requirements on fitness and communicable disease) may assist in instruction under the immediate supervision of a certificated person."

Mrs. Mae Claunch, 89, Former Resident, Dies

Mrs. Mae Dorothy Claunch, 89, of 275 Old County road, Lemay, Mo., a former Quad-City resident, died Monday at the Alexian Brothers Hospital, St. Louis. She was born in March 1879, the daughter of the late Mr. and Mrs. John Katzman, and resided here until 1951 when she moved to Lemay to make her home with a daughter, Mrs. Henry (Edna) Huncke.

Also surviving is another daughter, Mrs. David (Annamae) Notestine of Lemay, Mo., a sister, Mrs. Fannie Horstmeyer of Okawville, Ill., one brother, John Katzman of Granite City; two grandchildren, Mrs. Arlene Jones of Littleton, Colo., and Harold Straub of Tempe, Ariz., both former residents; ten grandchildren and two great-great-grandchidlren.

A son, Jake Straub, and one grandson, Elwood Deatherage preceded her in death.

Funeral services were held at 1 p.m. Wednesday from a St. Louis funeral home.

Collides in Tight Fit

An auto driven by Wanda C. Lear, 718 Twenty-sixth place, could not fit between two parked cars at 2149 Cleveland blvd., causing it to strike the left rear of the parked auto of James Walker, 2145 Cleveland, at 2:30 p.m. Monday, police said. The accident report showed that the Walker auto was parked too far from the curb.

Save 15% to 21% on Top-Quality
Kitchen Appliances
Sears
Easy Ironing
Spray, Steam Iron
SAVE $2.09
Reg. $13.75
11.66
You get 36 steam vents for thorough steaming and a reversible 7½-ft. cord for right or left hand ironing. Fabric guide for perfection.
Reg. $24.95 6-Speed Solid State Blender . . . $21.50
CHARGE IT
on Sears Revolving Charge

UL Listed 4-12 Cup
ALUMINUM PERK
SAVE $3.00
Reg. $13.79
10.79
Made of heavy-gauge aluminum with a flavor selector. Twist-and-lock top, pop-up basket and guard handle.
Reg. $12.95 Teflon® Coated Waffler. Signal light $10.99

Limited Time Only!
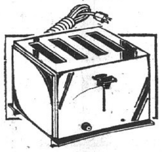
Breakfast Treat
4-Slice Toaster
SAVE $1.80
Reg. $11.99 10.19
High efficiency heating element toasts bread to a golden brown. Pop up release; snap-out crumb tray. Chrome-plated finish. Cord.
SHOP AT SEARS AND SAVE
Satisfaction Guaranteed or Your Money Back
Sears
SEARS, ROEBUCK AND CO.
#25 Nameoki Village
GRANITE CITY, ILL.
TELEPHONE:
451-7460 or 877-6990
Open Monday thru Saturday
9 a.m. to 9 p.m.

(OPEN TONIGHT)

Don't FIDDLE AROUND figuring your own
INCOME TAX
There's only one way to handle your tax problem . . . GET IT DONE NOW! Best way to get it done is to TAKE IT TO BLOCK. We'll give you fast, accurate, guaranteed service at a cost so low it's foolish to pass up. See us today!
BOTH FEDERAL AND STATE
LIFE
$5 UP
GUARANTEE
We guarantee accurate preparation of every tax return. If we make any errors that cost you any penalty or interest, we will pay the penalty or interest.
H&R BLOCK INC.
America's Largest Tax Service with Over 2000 Offices
1417 21st STREET
Weekdays, 9 a.m. to 9 p.m.; Saturday and Sunday 9-5
PHONE 877-4509
NO APPOINTMENT NECESSARY

100% CONTINUOUS FILAMENT Nylon
CARPETING
A FIRST IN GRANITE CITY!
Never before has this carpet been offered at this ridiculously low price. No high pressure . . . no free gifts . . . just value for your dollar!
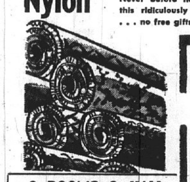
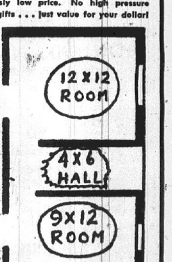

2 ROOMS & HALL
COMPLETELY INSTALLED
$179.00
Includes: •Heavy Rubber Back •Expert Installation •No Money Down •Up to 36 Months to Pay.
It's Here! INDOOR-OUTDOOR CARPET . . . . sq. yd. $3.99
Sculptured Spanish Design in 6 Colors
THE COMFORT OF VINYL CARPET WAS $5.95 SQ. YD. Sq. Yd. $2.95
Durable no-wax, high density, rubberbacked vinyl. Variety of patterns and colors.
SHOP AT HOME Shop in the comfort of your own living room. Our courteous, trained decorator will call on you anywhere, any time at your convenience with large, easy-to-look-at samples. No obligation!
• VINYL ASBESTOS MILL RUNS 9 x 9 5½¢ 12x12 11½¢ •
CEMENT SOLD WITH TILE
SOLID VINYL TILE 9x9 Were 25c 7½¢ Mill Runs 12x12 Were 39c 15¢ Mill Runs
VETERANS Linoleum and Rug Co.
1909 STATE STREET GRANITE CITY
Phone 451-7690

Six Named to Teaching Posts In GC District

Five elementary teachers and a high school instructor were hired by the Granite City school board Monday night, along with two custodians and a secretary.

Mrs. Anne Thomas, 2662 State street, who holds a master degree from Indiana University and has taught 12 years, was named a Granite City high school English teacher retroactive to the start of the fall term. She has been serving on a substitute basis.

Miss Carolyn J. Bertacchi, 2500 Jerden avenue, who is receiving a bachelor degree from Illinois State University this month, will become an upper primary teacher at Maryville school Jan. 20.

Miss Linda Helen Treadwell, 2509 Iowa street, also receiving an Illinois State bachelor degree this month, will teach first grade at McKinley school beginning Feb. 28.

Hiring for 1969-70

Faculty members hired effective next August, for the 1969-70 school year, include Miss Nance Lea Pence, Edwardsville, 1969 SIU bachelor degree, lower primary, and Mrs. Joyce Marie Tracey, 3302 Franklin avenue, 1969 McKendree College bachelor degree, kindergarten. Specific assignments have not yet been made.

Miss Patricia Louise Dineff, 2954 Madison avenue, who received an SIU bachelor degree last month, will teach vocal music at Frohardt and Parkview schools starting Jan. 30, replacing Miss Sarah Bucher, St. Louis, who will attend the Eastman School of Music this spring to complete work for a master degree. Miss Bucher has received a scholarship for study toward a doctoral degree beginning in 1969-70.

Miss Treadwell will join the McKinley faculty in place of Mrs. Carolyn Smallwood, 2445 Cleveland blvd., whose resignation is effective Feb. 28.

The board rescinded, at her request, a leave of absence previously granted Mrs. Selma Louise Palau, Collinsville, a GCHS business education teacher.

Custodians, Secretary

New members of the custodial staff are Howard L. Hale, 4013 (rear) Rode avenue, retroactive to Dec. 26, and Matthew Thomas Kromraj, 2328 Edison avenue, retroactive to Jan. 6.

Mrs. Betty Lou Williams, 129 Riviera drive, was employed Monday night as a secretary on the accounting staff starting Feb. 28.

The school district has set Jan. 20 starting dates for Mrs. JoAnn PeLeate, East St. Louis, Mitchell first grade, Miss Mary Gilbreath, Route One, Troy, GCHS English, and Miss Nancy Barbara Erickson, LaGrange, Ill., GCHS home economics faculty.

December hirings authorized included Mrs. Norma Lesko, 152 Central avenue, Parkview first grade, Mrs. Judith Bond, Summerfield, Ill., Lake school educable handicapped, and Mrs. Barbara Coleman, Granite City, Type A class (pupils with greater ability than achievement). at Logan grade school.

Police Chief Comments On Drug Use, Traffic

Persons knowing where illicit narcotic drugs may be obtained in Granite City are being asked to inform the Granite City police department immeditely.

The statement was the response of Police Chief Ronald Veizer to comments made by four representatives of Narcotics Addicts Rehabilitation Community Organization (NARCO) that there are numerous places in Granite City where teenagers may go to obtain drugs.

Chief Veizer said his department checks out all reports of illegal traffic in narcotics, but that NARCO has yet to report a source here.

The NARCO representatives made the comment at a meeting of Tri-Hi-Y Club members and their mothers at the YMCA.

Veizer said local police officers here are trained in the field and noted that a police training seminar on "Narcotic and Drug Abuse" is to be held from 9 a.m. to 4 p.m. on Tuesday, Wednesday and Thursday of next week at the Illinois State Police Headquarters at Maryville. It is being sponsored by the St. Clair-Madison County Police Chiefs Association.

Adult Dance Classes To Begin at YMCA

The YMCA will conduct its third annual winter ballroom dance classes for adults beginning Tuesday night and continuing for 10 weeks until March 25.

Basic steps will be taught from 7:45 to 8:45 p.m., followed by 15 minutes of practice, and an intermediate session will be from 9 to 10 p.m. followed by 30 minutes of practice. Singles or couples may participate.

The teacher will be Miss Kay Jones, a certified dance instructor. Registration may be made by phoning the "Y" or attending the first night. The cost is $15 for "Y" members and $17.50 for non-members.

Adult Bridge Course To be Held at YMCA

The YMCA will conduct a bridge course for adults on 10 Wednesdays from 7:30 to 9:30 p.m. beginning next Wednesday.

Couples or singles who have completed a basic bridge course or who have had some playing experience are eligible. Mrs. Sam Meyer will be the teacher.

Enrollment forms are available at the 'Y.' Fees are $10 for members and $12 for non-members.

NAMEOKI

MRS. JANET KUNICK
2508 Stratford Lane
876-0568

FOXES ENTERTAIN

Mr. and Mrs. Joe Fox entertained the senior high youth group of Suburban Baptist Church at their home, 2906 Sunset drive, Sunday evening following church services.

Relay and balloon games were played.

A buffet luncheon of hot dogs, cheese dips and punch was served by the hostess.

Present were Mr. and Mrs. Ron Ward and sons, Scotty and Ronald, Paul Summers, Debbie Dye, Betty Jackson, Gary Phillips, Treva McCarty, Deana and Donna Peterson, Ricky Goodman, Skipper Lloyd, Pam Haynes, Randy Legate, Bill McMasters and Janet, Debbie and Barbara Fox.

* * * *

YOUTH FELLOWSHIP PLANS BUSY SCHEDULE

The Central Youth Fellowship of Central Christian Church met Sunday evening at the church to make plans for a busy schedule in the next two months.

Duane Parrish, president, presided. After the Lord's prayer was said in unison, announcement was made that the group will travel to St. Louis Friday night to assist in giving a party at a juvenile home.

On Jan. 18, the CYF members will meet at Tri Mor for a bowling party, after which they will go to the home of Mary Beth Gordon, 3152 Colgate place, for a social hour.

Plans were reviewed for a mid-winter meet in Belleville Feb. 7 and 8; several members will attend. A work project was discussed with tentative plans made to help in cleaning the church this month.

Refreshments were served by the minister, Rev. James Craddock. Attending were the leaders, Mr. and Mrs. Jim Ash, and Rosie Hahn, Tery Hulse, Alma Cassey, Scott Bell, Bill Hahn and Greg Walker. The remainder of the evening was spent playing table tennis.

* * * *

BRIDGE CLUBS MEET

The Granite City Duplicate Bridge club held its first weekly meeting of 1969 at the Elks club Sunday evening, where single games were played. There was a three-way tie for first place between Mike Barnes and Mr. and Mrs. Elmer Branding.

The Nameoki Duplicate Bridge club resumed its meetings Monday at the home of Mrs. Helen Meyer, 2832 Yale drive. Single games were played, with first place won by Mrs. Helen Wyman, second Mrs. Elsie Hastings and third, Mrs. Joyce Barnes.

The Granite City club will hold its next meeting Sunday at 6:45 p.m. at the Elks. The Nameoki club will meet in the Meyer home at 10:15 a.m. Monday.

* * * *

MEET AT PHILLIPS HOME

Mr. and Mrs. Glenn Phillips entertained the junior high group at their home following church services Sunday evening at Suburban Baptist Church. Rosemary Lloyd presented a devotional from Isaiah on "Love."

The evening was spent listening to records and playing table tennis. A prize party theme was used by the hostess.

Attending were Karen Fisher, Sheila Nash, Betty Warren, Pamela Kitchen, Diane Goodman, Danny Cook, Kevin Pryor, Ricky Haldeman, Paul Cavaness, Gary Warren, Timmy Lyerla and Steven and Barbara Phillips.

* * * *

United Methodist Youth, grades 3-6 of Nameoki United Methodist Church, met Sunday evening at the church with the leaders, Mr. and Mrs. Jerry Ashby.

The lesson was on "Keeping Christmas All the Year." Games were played and cookies and orangeade were served by the hostess for the week, Tracy Ashby.

Attending were Frank Reed, Susan Russel, Kevin Weston, Mark and Sherry Tadlock, Connie and Steve Hein, Dawn Heeger, Larry Liddy and a guest, Lesa Wright.

* * * *

CHI RHO HOLDS SERVICE

The Chi Rho met at Central Christian Church Sunday evening for a communion service and weekly meeting.

A worship service was led by Donna Dorsch, who read from the Bible. Janice Edwards and Diane Parrish read the ten commandments. Communion was followed by prayer.

Ernie Edwards was in charge of the program, entitled "The Tin Gods." Refreshments were served to the leaders, Mr. and Mrs. Don Lynn, and Dave Bagi, Monte Lyons, Laura Hanson, Susan Turner and Diane Turner.

* * * *

FAREWELL MEETING

The Senior High Nameoki United Methodist Fellowship presented Mrs. Stanley Young with a book as the group bid her farewell Sunday night at a weekly meeting at the church.

Mrs. Young is leaving here this week with her husband and family for Monterrey, Mexico, where he will be associated with the A. O. Smith Corp.

Following choir practice, the junior high and senior high groups enjoyed a sack lunch social, with dessert and beverage provided.

Each department went into an individual meeting, with the senior high group listening to a record for its lesson on "Why Teenagers Smoke And Steal." A discussion period followed, with members voicing their opinions and agreeing with the ideas presented or challenging them.

Present were the leaders, Mr. and Mrs. Lloyd Seymour, and Marilyn Bess, Janet Young, Janice Seymour, Joan Bess, Allen Naney, Edward Weston, Ben Conway, Jim Shepard and Rev. William Fester.

They will meet at the church Sunday at 5:30 p.m. for choir practice and at 6:30 p.m. for UMY activities.

NEW GMC PICK-UPS $2140
8' BED, REAR STEP BUMPER
HUNDLEY PONTIAC

State Revokes Licenses Of Two Area Drivers

Operators licenses of two area motorists have been revoked by the drivers license division of Secretary of State Paul Powell.

They are Elton Jennings, 205 Hill street, Eagle Park Acres, for driving while intoxicated, and Lemon Smith, 328 Weaver street, Venice, for committing a felony involving a motor vehicle.

AUTO INSURANCE
CALL
MILLER-WOLF REALTY CO.
3226 NAMEOKI ROAD
GRANITE CITY, ILLINOIS
CALL 877-2345

FABRICS of all kinds at LOWER PRICES
Bankmark ← CHARGE ACCOUNTS → Shoppers CHARGE Service "Charge It"
CLEARANCE
ALL FALL AND WINTER FABRICS MUST GO!
ADDITIONAL DEEP PRICE CUTS!
WINDJAMMER
The all-around fabric that's machine washable and dryable. All fall checks, plaids, prints must go. (Solid colors $1.98)
Even Greater Values In These . . .
BONDED
• HOP-SACKING
• WOOL-LIKE SUITING
• ORLON PLAIDS
Values to $2.98 (NOW ONLY) $1.25 YD.
COMPLETE SPRING FABRIC DISPLAY
45" Perma-Press DACRON & COTTON TARPOON TYPES & POPLIN
45" Printed Villager-Type HOP-SACKING & DUCK-WEIGHT
45" Machine Washable ORLON, ARNEL CRESLAN & RAYON SUITINGS
45" Washable, No Iron NYLON ORGANZA
45" Printed and Solid DRAPERY LIMITED QUANTITY
45"-50" Super Value BROCADES LIMITED QUANTITY
VALUES TO $1.98 (NOW ONLY) 75c YD.
GORGEOUS NEW SPRING FABRICS
45" Printed Machine-Washable ORLON CHALLIS
Bemberg's Famous Printed, Washable 54" ROB ROY LOOKS & FEELS LIKE WOOL
45" Washable, Shantung type, Printed SHANDORA BY BENROSE
45" Silk-Type Machine Washable ARNEL PRINTS FOR DRESSES BLOUSES & LININGS
45" Famous-Name, Colorful, Washable WOOL-LIKE BULKY TWEEDS
VALUES TO $2.98 NOW ONLY $1 yd.
THE FABRIC STORE
NAMEOKI VILLAGE SHOPPING CENTER 451-7775
OTHER STORES IN E. ALTON & E. ST. LOUIS

79c VALUE Borden's Glacier Club ICE CREAM Half-Gallon, choice of flavors. 49¢ NO LIMIT
29c VALUE VIKING JUMBO TOWELS 19c LIMIT 1
98c VALUE BAYER ASPIRIN Bottle of 100. 59¢ LIMIT 1
$1.49 VALUE GILETTE RIGHT GUARD 7-Oz. Can 87c LIMIT 1
$1.19 VALUE SCOPE MOUTHWASH 12 Oz. Bottle 69¢ LIMIT 1
REGULAR 14c Snap-Off Sandwich BAGS Box of 50 9c LIMIT 2
WE CUT PRICES
NOW YOU CUT COUPONS & SAVE DURING OUR
COUPON SALE
GASEN Drug Stores
THOUSANDS BEFORE, NOW EVEN. MORE
NAMEOKI VILLAGE SHOPPING CENTER
DYNAMIC DISCOUNTS
PRICES GOOD THROUGH SATURDAY, JANUARY 18
OPEN 7 DAYS A WEEK
We reserve the right to limit quantities.
$1.09 VALUE BRECK SHAMPOO 8-oz. for dry, oily or normal. 69¢ CASH SAVING COUPON
REG. 49c IRONING BOARD COVER Teflon treated. Fits standard boards. 29c CASH SAVING COUPON
$1.50 VALUE PAPER-MATE PEN 99c Dependable quality instrument. CASH SAVING COUPON
$4.48 VALUE KODACOLOR Developing and Printing 12 Exposure Roll $2.29 Plus Free 5x7 Enlargement
$1.15 VALUE SCHICK RAZOR BLADES 79¢ Stainless injector, pack of 7. LIMIT 1 CASH SAVING COUPON
REG. 39c Whitman PUZZLES Jigsaw, interlocking. 304 pieces. 29c CASH SAVING COUPON
REG. $2.98 SWING-TOP WASTEBASKET 40 quart size. Decorator styling and colors. $1.99 CASH SAVING COUPON
98c SIZE Q-TIPS COTTON SWABS Box of 170. 53¢ CASH SAVING COUPON
$1.49 VALUE DISH DRAINER & TRAY SET Matching plastic. 99c CASH SAVING COUPON
REG. $2.98 CLOTHES HAMPER 44 quart size plastic with deodorant holder in lid. Bathroom colors. $1.99 CASH SAVING COUPON
YOUR CHOICE REG. $7.95 TABLE LAMPS Handsomely styled ceramic and glaze bases with wooden shaft. All have 3-way switch. Heights from 35" to 39". Each has a matching shade. $4.99
49c SIZE EX LAX Chocolated laxative. Box of 18. 36¢ CASH SAVING COUPON
REG. 59c LAUNDRY TUB 16 quart, plastic in choice of colors. 39c CASH SAVING COUPON
REG. $3.98 DOOR MIRROR Choice of brass framed oval or wood framed styles. 12" x 48". $2.44 CASH SAVING COUPON
59c VALUE VICK'S INHALER Relieves congestion. 43¢ CASH SAVING COUPON
$3.88 VALUE TRASH CAN 7 year guarantee against cracking. Big, 20-gallon plastic can with tight lid. $1.99 CASH SAVING COUPON
REG. 49c SPONGES Colorful, useful, highly absorbant. PACK OF 20 39c CASH SAVING COUPON
79c SIZE COLGATE INSTANT SHAVE Regular or menthol. 11 Oz. 39¢ CASH SAVING COUPON
$1.29 VALUE CLEARASIL 1.15 oz. tube of ointment. 79c CASH SAVING COUPON
REG. $1.29 PLASTIC BATH SET Matching wastebasket, tumbler, tissue box. 99c CASH SAVING COUPON
$1.10 VALUE NOXZEMA Medicated skin cream. 6-oz. jar. 74¢ CASH SAVING COUPON
$1.59 EACH SIZE SHAMPOO OR CREME RINSE Half-gallon in plastic bottles. 88c CASH SAVING COUPON
$1.49 SIZE GELUSIL ANTACID 12-oz. bottle of liquid. $1.14 CASH SAVING COUPON
REG. 25c EACH EVEREADY "D" BATTERIES LIMIT 4 2 FOR 29¢ CASH SAVING COUPON
69c VALUE RUBBER GLOVES All purpose, pure latex. Wear longer. 33¢ A PAIR CASH SAVING COUPON
REG. 49c BRASSTONE WASTEBASKET Embossed colonial design. 10 quart. 33c CASH SAVING COUPON
$3.11 VALUE UNICAP VITAMINS Bottle of 100 capsules. $1.99 CASH SAVING COUPON
REG. 97c A DECK PLAYING CARDS All plastic, each deck boxed. 2 DECKS FOR $1 CASH SAVING COUPON
REG. 88c VACUUM SNACK JAR American Thermos wide mouth jar for soups, salads. 58c CASH SAVING COUPON
REG. $1.29 UTILITY STOOL Use in bath, kitchen. Sturdy metal legs, plastic coated seat. 15" high. 99c CASH SAVING COUPON
GASEN HAS LOW, LOW PRICES . . . EVERYDAY

Press-Record YOUTH FOCUS

GAA Mother-Daughter Banquet Set for Tonight

The Girls Athletic Association at Granite City high school will hold its annual Mother-Daughter banquet at 6:15 p.m. today in the school cafeteria. The theme is "Raindrops on Roses."

Awards will be presented and about 125 new members will be initiated. Miss Barbara Kerch, girls physical education director, will present participation awards, and physical education teachers will present awards to winners of the fall intramural sports.

Barb Bartels, president, and Margie Rozycki, vice-president, will conduct the meeting.

Skits will be staged in the auditorium by initiates from Coolidge, Prather and Grigsby junior high schools. The after school groups at the high school will present various talents—tap, modern dance, free exercise and apparatus. The formal initiation will follow the program.

Committee chairmen for the event, all juniors, are Lorraine Forsyth, tickets; Connie Koester, food; Janet Kline, programs; Mary McCarty, entertainment; Debbie Portell, decorations; Pam Kessler, clean-up, and Joyce Harding, initiation.

Other Officers

Other officers are Cindy Todoroff, secretary; Karen Hanne, all sports manager; Barbara Blattner, treasurer; and Joyce Harding, initiation chairman.

Approximately 400 girls and their mothers will attend the banquet served in the cafeteria. The group will adjourn to the school auditorium for a program by the junior high initiates and high school intermural dance classes with the formal initiation following with the new members initiated into full membership in a candlelight ceremony.

The GAA advisers are—Coolidge school, Miss Anna Marie Harn; Grigsby, Mrs. Connie King; Prather, Mrs. Mary Lou Howard; and Senior High, Miss Mary Sue Rogers.

Girls Intramural Sports Advisers, Miss Wanda Carroll, Miss Dorothy Mitchell, Miss Margaret Grams, Miss Wilma Schulze, Miss Mary Sue Rogers, Miss Anne Marie Harn, Miss Gaylene Jacobs, Miss Leeta Obermoeller, Miss Mary Lou Howard, Mrs. Helen Bjorkman, Mrs. Connie King and Miss Sharon McDonough.

Awards to be Given

Individual participation awards which are a part of the program for girls of the Illinois High School Association are to be presented by Miss Kerch to those GAA members who had qualified since the GAA picnic last June. They include:

One-Year—Donna Boyd, Brenda Jones, Margaret Sturdivant and Shirley Williams; Two-Year—Janet Bertacchi, Betty Duke, Peggy Flach, Lorraine Forsyth, Beverly Henderson, Delores Hordesky, Janet Kline, Rhonda Miller, Linda Oram, Mary Peppers, Pat Pryor, Carolyn Raynor, Linda Wetton, Nancy Yount and Sheila Davis; Three-Year—Barbara Azari, Phyllis Boshkoff, Janice Brown, Kathy Carroll, Cheri Fuchs, Lynn Jacobsmeyer, Lois King, Connie Koester, Kathy Kula, Sara Merkelbach, Linda Morgan, Ruth Noeth, Debbie Portell, Jackie Stein and Elaine Taratajcio; Four-Year—Barbara Bartels, Barbara Blattner, Sandy Demery, Nancy Gauen, Cindy Grady, Karen Hanne, Joyce Harding, Linda Kratz, Connie Pryor, Margaret Rozycki and Elaine Willaredt.

During the evening, recognition will be made of all champions in intermural competition held during the fall semester and awards were made to the following:

Fall Intermural sport champions, Archery, class champion, juniors, Mary McCarty, Debbie Hornberger, and Rhonda Miller; Best Individual Awards, Mary McCarty, Marcia Eddleman and Debbie Hornberger; Badminton, Singles Champion, Margie Rozycki; Doubles Champion, Margie Rozycki and Nancy Ehlert.

Golf, Individual champion, Karen Corzilius; Tennis, Advanced bracket, Singles, Linda Malottki; Doubles, Linda Malottki, Linda Chapman; Beginners, Singles, Pat Pryor; Doubles, Nancy Gauen and Cindy Grady; Field Hockey, no award given due to a tie between Seniors and Coolidge Freshmen.

Speed-a-way, Class Champions, Seniors; Team members, Elayne Willaredt, captain, Barbara Bartels, Phyllis Boshkoff, Janice Brown, Sheila Davis, Denise DeMott, Cheri Fuchs, Ida Grady, Karen Hanne, Linda Morgan, Connie Pryor, Margie Rozycki, Jackie Stein, Denise West, Kathleen Yureck and Kathryn Yureck.

Candlelight Ceremony

The program concluded with the formal candlelight initiation of about 130 girls who qualified for full membership during the fall semester.

Those from the high school are—

Patty Hayes, Yumiko Horita, Mary Neuman, Cynthia Pope and Joyce Richardson.

Initiates from Prather junior high school ninth grade are—

Prather Initiates

Jo Anne Allen, Beverly Clark, Colleen Colbianchi, Kathy Davis, Connie Dockery, Jeri Ennis, Becky Frith, Lisa Garcia, Debbie Jung, Susan Kemper, Cindy Kopp, Cheryl Lloyd, Carol Lumpkins, Jo Ann Metz, Kathy Milkovich, Susan Owens, Kathy Parker, Paula Patton.

Debbie Presley, Carla Scott, Kathy Stajduhar, Pam Stark, Connie Sulk, Cynthia Tadlock, Pat Taylor, Sheryl Thick.

Grigsby JHS Members

The Grigsby junior high ninth grade initiates are—

Diane Anderson, Jan Boyles, Sharon Cook, Claudia Corey, Kathy Coyle, Kay Fry, Pat Gardner, Elaine Gavlick, Becky Green, Jo Ann Humphreys, Charlene Kennerly, Mary Ann Koziol, Mary Diane Kozial.

Paula Krieshok, Patty Lathrop, Janet Towery, Ruth Ann Lucy, Debbie Martin, Sandy Martin, Theresa Mason, Cindy Mathews, Judy Morris, Tanya Mowery, Debbie Phelps Mary Poole, Debbie Reid, Karen Rotter, Cheryl Sartin, Vicki Skaggs, Teri Sutphin, Pat Tester, Sandy Weissenborn, Pam West, Pat West, Gayle Carper, Jenna Dale and Lana Lupardus.

Coolidge Initiates

Those to be initiated from Coolidge JHS, ninth grade are—

Phyllis Barnes, Joan Bartels, Linda Baumann, Marie Beljanski, Judine Bruch, Linda Burress, Donna Cain, Carolyn Casey, Susan Cavins, Cheri Chapman, Vicki Clinard, Stephaine Cochran, Denise Cos, Terri Davis, Jeanne Douglas, Leesa Duckworth, Beverly Francis, Barbara Gaines.

Ellen Gauen, Beverly Gray, Janet Groff, Nancy Hodge, Diana Hoffman, Kathy Jernigan, Debbie Johns, Nancy Johnson, Sue Knobeloch, Connie Kutosky, Janet Lambert, Kathy Lancaster, JoAnn Lotzy, Carla Mathias, Jayne Matras, Charlotte Moore, Nancy Page, Rhonda Peterson.

Debbie Pinegare, Joella Pryor, Virginia Pyle, Jackie Reinagel, Nancy Riggs, Karen Romine, Barbara Sage, Chris Schiber, Cheryl Schnefke, Barbara Schwendeman, Bambi Signagil, Laural Smith, Toni Stout, Terry Sladky, Donna Tilson, Jill Thompson, Sandy Voss, Lynn Whaley, Donnal Williamson and Sherry Wilson.

PROFESSIONAL
CAR WASHING
Cars washed, waxed and dried. Interiors vacuumed and windows washed clean.
TRI-CITY AREA'S ONLY
FULL SERVICE CAR WASH
JIFFY CAR WASH
1506 Madison Ave.

Pianist Peltzer to Give SIU-SW Recital

Pianist Dwight Peltzer will give a recital Monday at 8:15 p.m. in the Communications Building theater at Southern Illinois University-Southwestern campus. The program is open to to public without charge.

An artist-in-residence at SIU's Carbondale campus, Peltzer is an interpreter of 20th century music. A frequent participant in the University of Illinois Contemporary Art Festival, Peltzer has performed at similar festivals at Stanford Mills College, Aspen, Rhode Island, San Francisco, and at the Vancouver International Festival.

Peltzer's playing is known to millions through his frequent radio performances on the CBC Network, Radio RIAS, Southwest German Radio, the Pacifica stations and other commercial and educational outlets.

Included on the Monday evening program will be "Three-Page Sonata" by Charles Ives, "Trois Gnossiennes" by Erik Satie, "Toccata-Ramus" by Robert Erickson, "Ten Sweets for Piano" by Peter Lewis, currently an artist-in-residence at SIU's Edwardsville campus, "Variations for Piano" by Philip Winsor, and "Cocktail Music for Piano" by Salvatore Martirano.

'One-Eyed Jacks' to Be at 'Y' Teen Town

One of the biggest "name" bands ever to appear at the local YMCA Teen Town, "The One-Eyed Jacks," is scheduled to play on Friday, Feb. 28.

The group, which is from the Champaign area, has played in the area several times before overflow crowds.

The dance will be held in the "Y" gym and other rooms from 8:30 to 11:30 p.m. with advance tickets available at the "Y" for $2 and the door admission will be $2.50 with attendance limited to 1000. "The expectations are for a turn-away crowd for this dance," Charles Hasse, youth director, said.

Holman Library Fund Tops $200,000 Goal

The development office of McKendree College at Lebanon has announced that its Holman Library fund drive has been completed successfully, insuring a $250,000 gift to the college from the estate of the late Dr. C. C. Holman of Effingham.

As a stipulation for the gift, the college was required to raise $200,000 in matching funds, and an additional $200,000 from the Higher Education Facilities Act for construction of the library.

The library, of Georgian architecture, is the seventh major physical facility to be constructed on the campus since 1964 and is rapidly nearing completion. Total construction cost is $607,500, including furnishings and equipment. Surplus funds will be used to purchase equipment not in the basic project.

The building contains three stories and has about 22,198 square feet of space. Several new facilities are planned in the next five years in anticipation that the fulltime student enrollment of 528 will double in the next decade.

Assigned in Vietnam

Army Pfc Robert C. Douglass, 19, son of Robert T. Douglass, 3712 Pontoon road, has been assigned to the 1st Infantry Division near Lai Khe, Vietnam, as an infantryman.

Sierra Club Film On Wildlife to be Shown at SIU-SW

The second in a series of Sierra Club films will be shown at Southern Illinois University-Southwestern campus on Thursday, Jan. 23, at 12:30 p.m. and 7:30 p.m.

The daytime showing in the University Center River Room has been arranged for SIU-SW faculty, staff and students. The evening showing in the Lovejoy Library auditorium is free to the public.

The Jan. 23 films include "An Island in Time: The Point Reyes Peninsula" and "Wilderness Alps of Stehekin."

Photographed by Laurel Reynolds and Mindy Willis, the first film shows the northern California coast which is now reserved as a unit of the U. S. National Seashore system. Bird, marine, and upland wildlife are seen in the movies as well as beaches and surf-sculptured rock. The film is 28 minutes long.

The second film pictures America's finest alpland in the northern Cascades, which has been proposed as a new national park. A study team from the National Park Service concluded it would "outrank in its scenic, recreational, and wildlife values any existing national park." The 30-minute film was done by David Brower.

The Sierra Club is a national organization devoted to preservation of America's natural resources and wilderness areas. The film series is being sponsored by SIU Friends of the Lovejoy Library.

SIU-Carbondale Campus Announces Deans List

Deans at Southern Illinois University have cited 2132 Carbondale Campus undergraduates for academic achievement during the fall quarter of school.

The quarterly Dean's List is made up of undergraduate students who achieve 4.25 or better grade point averages on SIU's 5.0 (straight "A") scale. Students must have taken 12 or more hours of course work during the term.

The total is slightly more than 11% of the total undergraduate enrollment at the Carbondale Campus.

Local students on the list are—Nancy Kaye Prusak, 2232 Waterman avenue, Michael Reynolds, 2593 Stratford lane, and Patricia Simmons, 2615 Edison avenue, who received all A's.

Roca Club to Attend Second Baptist Church

Members of the Roca Young Men's Club will attend worship services Sunday morning at the Second Baptist Church, in honor of the club's Winter Sweetheart, Miss Debbie Seebold, a member of the church.

Club members will gather at the home of Mike Wilson immediately after services for a business meeting, with plans to be made for a pingpong tournament, tentatively set for Sunday afternoon, Jan. 26, and the annual Roca Sweetheart Banquet, to be arranged for mid-February at the Three Flags restaurant, St. Charles, Mo.

It was announced the Roca Raiders basketball squad lost 64 to 42 to Sacred Heart CYO in a game last week. Scoring for the Raiders were Tom Rushing, 14 points, Rick Cardwell, 13, Mark Rigsby, 8, Tom Mitchell 3, and Dave Brewer and Bruce Buttrey, two points each.

The Roca team was scheduled to meet the Northtown Rentals squad at Coolidge junior high school this week.

Advanced Leadership Party Next Monday

The annual January party of the Advanced Leadership Club of Granite City high school will be Monday, Jan. 20, at the home of Cindy Todoroff on Colgate avenue.

The theme will be "Horoscopes," and the overall chairman is Ida Grady.

The party will be from 5:30 to 7:30, and there will be a potluck dinner.

Other chairmen are—Connie Rotter, decorations; Joyce Harding, food; Karen Hanne, chairs and tables, and Barb Blattner, entertainment.

Two Local Initiates At EIU Fraternity

Miss Lynn Fraley, daughter of Mr. and Mrs. Paul E. Fraley of 36 Mikel drive, and Miss Jane Kerch, daughter of Mr. and Mrs. Richard W. Kerch, 2910 State street, have been pledged to Alpha Gamma Delta, international fraternity for college and university women.

Both young women are freshmen at Eastern Illinois University, Charleston.

The department of journalism at Southern Illinois University sponsors a penal press contest with more than 50 different publications entering yearly.

*JANUARY STOCK REDUCTION SALE!
BARGAINS YOU'LL NEVER FIND AGAIN

A GREAT OPPORTUNITY for Wise Shoppers to SAVE UP TO 50% on Early American Furnishings. Storewide Clearance to reduce our inventory. Astonishing price-cuts on room groups, individual pieces, accessories. Early Shoppers get the best selection.

SOFAS & CHAIRS:
89" INTERNATIONAL SOFA, red-green tweed with arm covers. Dacron wrapped cushions. REGULAR $312.00 — sale $268.00
74" BROYHILL SOFA, choice of Scotchgard Print or Tweed. REG. $240.00 — sale $188.00
75" WOOD WING BROYHILL SOFA. Choice of Scotchgard tweed, red, olive or tweed. REGULAR $240.00 — sale $188.00
87" INTERNATIONAL SOFA in Zepel treated print in shades of red, green, & gold on Beige Background. REGULAR $290.00 — sale $248.00
PINE FRAME SOFA with Colonial print, seat & back cushions. REGULAR $299.00 — sale $238.00
CORRELATED PLATFORM ROCKER. REGULAR $140.00 — sale $112.00
MATCHING OTTOMAN. REGULAR $44.95 — sale $35.00
81" SOLID PINE EXPOSED FRAME SOFA, 100% nylon covered seat & back. cushions, Scotchgard treated. REGULAR $259.00 — sale $219.00
CORRELATED CHAIR. REGULAR $130.00 — sale $109.00
CORRELATED ROCKER. REGULAR $140.00 — sale $119.00
SERTA HIDE-A-BED with full size mattress, green tweed with arm caps. REGULAR $329.95 — sale $288.00
BLUE TWEED ASTRO TV ROCKER-RECLINER. REGULAR $190.00 — sale $139.00
MR. & MRS. CHAIRS with matching ottoman. — sale $119.95

BEDROOM:
YORKTOWN DOUBLE DRESSER, mirror, chest, and bed, solid maple — sale $278.00
JOHNSON CARPER "Quincy House" 7 drawer triple dresser, mirror, 5 drawer chest, extra heavy cannon ball bed. REGULAR $345.00 — sale $299.00
ODD MAPLE BEDS . . 20% OFF

MISCELLANEOUS:
GUN CABINETS, pine or maple. Regular $109.95 — sale $88.00
MAPLE GUN CABINET with lock. Regular $99.95 — sale $75.00
MAPLE FINISH DESK PLASTIC TOP. Regular $29.95 — sale $22.50
SOLID MAPLE TIER CABINET Regular $69.95 — sale $58.88
SOLID PINE CONSOLE. Regular $69.95 — sale $48.00
MIRROR TO MATCH. Regular $29.95 — sale $22.50
9'x12' OVAL BRAID RUG. Blue. Regular $39.99 — sale $29.95
LANE CEDAR CHEST—Shaped like deacon's bench, with padded seat. Regular $169.95 — sale $129.95
SOLID MAPLE VALET STAND. Was $14.95 — sale $12.95
SOLID MAPLE TELEPHONE STAND. Was $25.90 — sale $15.00

LAMPS REDUCED 10% to 50%

DINING ROOM FURNITURE:
CORNER CHINA CABINET. Solid maple. REGULAR $79.95 — sale $65.00
HEAVY PLASTIC TOP 42" PINE FINISH TABLE 2 leaves 4 mates chairs (extra heavy). REGULAR $279.95 — sale $228.00
7 PC. DINETTE SET, maple plastic top metal legs. REGULAR $139.95 — sale $69.95

TABLES REDUCED 10% to 50%

OPEN MONDAY and FRIDAY NIGHT UNTIL 8:30
FRIEDMAN'S EARLY AMERICAN SHOP
405 MADISON AVENUE 877-6002
405 MADISON
MADISON, ILLINOIS
877-6002

YOU PICK THE COLOR
We have the green
Got your mind on a new car? It'll pay you to see your MFA Insurance Agent. He has the new MFA Security Service Credit Card which gives you instant credit when you pick that new car. And if you have MFA Insurance on your old car, your new one is insured automatically for 30 days.
M·F·A INSURANCE
see your
MFA INSURANCE
agent
Emmett "Wes" CLEMONS
1703 Third, Madison
876-4931
Albert "Al" ROBINSON
2648 Madison Ave.
877-3916
Forest L. WILSON
2507 Grand Ave.
877-9211

2nd Week! Still Going on!
GAMM'S SEMI-ANNUAL
Clearance
Entire Stock of Fall and Winter
FAMOUS BRANDS OF
WOMEN'S SHOES
Hi Heels, Mid Heels, Stack Heels
Dress Shoes & Arch Types
LADIES' HEELS
Values to $18.95
$5
Sizes To 12
Widths AAAA to EE
Sorry, Not in Every Style!
CHARGE
FLATS
Values to $8.95
$3
LADIES' HEELS
$7
Values to $24.95
● All Colors
● All Sizes
But not in every style.
Select Group of MEN'S SHOES
Values to $26.95
$7-$10
ENTIRE STOCK OF CHILDREN'S SHOES
Reduced 10%
GAMM'S
FACTORY OUTLET
FAMILY SHOE STORES
Bellemore Shopping Center
OPEN MONDAY AND FRIDAY 'TIL 9 P.M.

Press-Record Youth Focus

Article by GCHS Student in State History Magazine

An article by Miss Janet Geiger, a student at Granite City high school, is featured in the January issue of Illinois History magazine, a publication for teenagers sponsored by the Illinois State Historical Soceity. Title of the issue is "Museums in Illinois."

A junior at GCHS, she is the daughter of Mr. and Mrs. John Geiger, 1613 Lindell blvd.

Her article, entitled "Elsah's Dolls," relates that "on the Mississippi River between the towns of Alton and Grafton lies the small community of Elsah. In this old town, founded in 1853, is the Little Stone House, a musem of dolls and toys.

"Although the Little Stone House is not a historical landmark, it contains the history of people depicted through dolls.

"Dolls, whether the crude stick dolls of the stone age or the fine china dolls of the nineteenth century, have been a part of every civilization throughout time. Dolls tell the history of the people of the world through their facial expressions and through their clothes.

"The Little Stone House was originally a three-story icehouse, with two of the stories underground.

"It was built in 1857 and later was changed into a post office and finally was bought by Mr. and Mrs. Howard Trovillion of Elsah as a summer home. Mrs. Trovillion now uses the building as a museum.

"Dolls that represent historical figures provide a useful way to interest children in history.

"The museum has a prominent display of the Mississippi River explorers of 1673, Father Marquette and Louis Joliet. Dolls representing the two men, with their most valuable possessions, are reproduced in detail.

"Father Marquette holds a Bible symbolizing his missionary work, and Joliet clutches a knife, which was vital to the survival of an explorerer.

"Mrs. Trovillion calls the front half of the original building the Illinois Room. All of the antique furniture in the room was made in Illinois. The hand organ came from Chicago and the settee from Vandalia.

"To add to the atmosphore, many small, decorative items are placed around the room.

"These include kerosene lamps of fluted china; a "Saturn" scope, showing three-dimensional scenes; fireplace dogs that were given as wedding gifts in the 1860s; and, of course, dolls of the present era.

"The oldest doll in Mrs. Trovillion's vast collection is her Queen Anne doll that was made in 1640 in England.

"The value of a doll is determined by its rarity throughout the world. A French Bru doll of 1869 is Mrs. Trovillion's rarest. On the whole, German dolls are less expensive than those made in France, because the German dolls are more plentiful.

"Of course, the value of any doll cannot be measured when it is loved by a small child. Who can measure love?

"According to many collectors, Mrs. Trovillion has the largest collection of dolls in the Midwest. Because of her love of history, as told through dolls, a visit to the Little Stone House is like a visit into the past."

No-Holds-Barred Meet Held at MacMurray

A conference rather than a confrontation was the response of 122-year old MacMurray College to the expected "year of unrest" on the nation's campuses.

The result was fully as exciting as a confrontation and it involved virtually every student, teacher, administrator and trustee in a three-day no-holds barred think-talk-and-action session.

Several immediate results came from the meeting. A new system for handling student records has been instituted. Disciplinary records of students will be kept separate from academic records, and will be released only by written permission of the student.

Room checks have been abolished with each student responsible for the health and maintenance of his or her own room. Authoritative lectures on birth control and effects of drugs by physicians and other professionals have been approved.

Students will also be represented on many major committees dealing directly with student needs, including the selection and policy committee of the admissions office.

59 GC Seniors Complete Studies; Final Exams Held

Fifty-nine seniors at Granite City high school are completing their high school careers this week but will not receive their diplomas until May.

The week marks the end of the first semester with final examinations being given. The graduates are:

Dolores Acosta, Gary Reginald Anderson, Robert Ariana, Arthur Andrew Asadorian, John David Bell II, Paul Ray Bowler, Nancy Jean Briggs, Beverly Jean Cable, Michael Lee Candler, Linda Jean Castile, Susan Jeanette Chandrl, Michael Vernon Clemons.

John Narvil Decker, Martha Lorene Dowdy, Frederick Paul Finazzo, Lois Catherine Frost, Linda Kay Fulkerson, Kathleen Lynn Gilmore, Larry Alfred Glynn, Joseph Dewitt Greene, Edward James Hancock, Brad Lee Harris, Joyce Marie Hicks, James Robert Hillmer.

Beverly Ann Hines, Frank James Hufstedler, Larry Ray Johnson, Stuart Wayne Jones, Raymond Phillip Kahn, William Michael Kalips, Catherine Lee Keller, Sandra June McMillen, Beverly Theresa Mang, Edward Mikolaszuk jr., Linda Lee Morgan.

Shirley Ann Morgan, Darleen Kay Nelson, Brenda Lanetta Nipper, Rickey David Passig, Thomas Gene Reynolds, Eugene Russell Richarson, Richard Leon Rinehart, Rhea Susan Roach, Michael Steven Ross, Stephen Edward Stefl, Daniel Wayne Steward.

Sandra Marie Stringer, Michael Thomas Struckman, Fletcher Raymond Tate, James Dale Taylor, Patricia Carol Teetor, Robert Gene Tindall, Dianna May Tondre, Perry Tillman Tongay, Paula Marguerita Walton, Sandra Ellen Wood, Ronald Lee Yates, Kathleen Stephanie Yureck and Kathryn Christine Yureck.

A survey by Southern Illinois University personnel estimates that SIU students spend $2.5 million each month in area businesses.

For the period July 1, 1967, to May 27, 1968, Southern Illinois University paid out more than $4,750,000 in wages to part-time student workers.

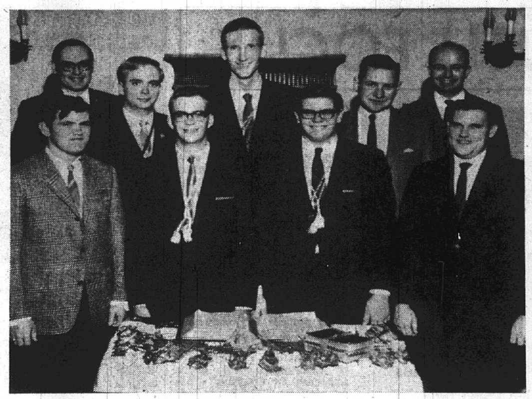

CHEVALIER DEGREE RECIPIENTS and members of the Granite City Court of Chevaliers of the local Order of DeMolay chapter who participated in a recent ceremony at the Masonic Temple. First row, left to right—Larry Lipe, grand marshal; Terry Wafler and James L. Naeve, Chevalier recipients; and A. Ted Bourbon, grand chaplain. Back row — Robert Holton, grand commander; Larry Whitsell, commander in the south; Robert Maxwell, commander in the west; Everett G. Steel, organist, and Charles A. Meyer, chapter advisor.

State Board Considers Law School for SIU

The State Board of Higher Education probably will receive recommendations in the next few months regarding the establishment of a law school at Southern Illinois University's Carbondale Campus.

The board's eleven-man Committee on Legal Education (Committee "U") is studying the law school situation throughout the entire state, according to SIU Professor of Government Max Turner who is a member of the special committee.

Morris Library's holdings in the field of law played an important role in Chancellor Robert MacVicar's law school proposal to the committee this past September.

The Carbondale campus library now has all of the volumes recommended by the Association of American Law Schools, and the holdings far exceed the minimum recommendations in a number of categories. The library has all of the required statutory materials and, with one exception, all federal and state reports. Both the English and the Canadian collections are growing rapidly.

READY MIX CONCRETE
CALL LYBARGER
452-3107 or 452-6180

Southern Illinois University sponsors a special co-operative research on John Dewey publications project which studies and compiles works of the American educator.

Southern Illinois University administrators are working with junior college personnel to insure that students lose no credit when they transfer to the university.

Early Dismissals On 2 School Days

With the first semester ending tomorrow, Jan. 17, and the second semester starting Monday, Jan. 20, early dismissals are scheduled on both days for Granite City secondary school students.

Granite City high school and Coolidge junior high school will close at 1:05 p.m. on the two days, and Central, Grigsby and Prather junior high schools will dismiss at 1:30 p.m.

Elementary schools will dismiss at the usual times.

CAR WASH $1.25
With Gas Fill-up— 8-Gallon Minimum.
Every Car Waxed with 12-Oz. of Wax
Open Daily 8 A.M.-5:30 P.M.; Sunday, 8 A.M.-1 P.M.
JIFFY CAR WASH
1506 Madison Ave.

Vaughn's Pharmacy
NOW OPEN
IN NEW LOCATION
at
1836 DELMAR AVE.
Formerly Dorothy's Boutique
Prompt Delivery on Prescriptions
PHONE 876-6520

RADIO SHACK®
DIVISION OF TANDY CORPORATION
SAVE UP TO 50% DURING OUR GIGANTIC . . .
RED TAG Sale

NEW TRAVEL CLOCK RADIO
Reg. 19.95 17.95
Powerful 8 transistor AM radio, full feature clock & accessory compartment for wallet, keys, etc. 12-603
SAVE $2

AC/DC RADIO-PHONO COMBO
Reg. 99.95 79.95
Fold-up unit with AM/FM stereo radio, stereo phono, sparate speakers for stereo on-the-go! 13-1172
SAVE $20!

CARTRIDGE RECORDER
Reg. 39.95 33.95
A cinch to operate. Just pop in a cartridge to record or play back. Sharp, clear recordings. 14-850
SAVE $6

Famous Tandberg Tape Recorder
Orig. 498.00 299.95
Unquestionably the finest on the market. Functional possibilities are unlimited. 18-9024
SAVE $198

Never Before... So Much Stereo For Only.....
$279.95
PRICED SEPARATELY AT $309.85
RECEIVER 31-2040
SPEAKERS 40-1966
CHANGER 42-2567
★ SCOTT 300C FM STEREO RECEIVER
40 watts of power for concert hall realism in stereo.
★ 2 REALISTIC MINIMUS1- SPEAKERS
Vivid highs, clear mid-ranges, vibrant lows for top stereo sound!
★ REALISTIC LAB-12 CHANGER
Outstanding features in a fully automatic changer.
Put all these top quality components together and you have a stereo system to give years of listening pleasure. Appearance and sound to be proud of!
BUY NOW! save 29.90
OUTSTANDING SYSTEM BUY!

SKILLFACT BOOKS
59¢ Ea.
REG. $1 EA.
Informative books on electronics, hobbies, repair, do-it-yourself projects. 62-601-642
Save 41¢ each

SAVE ON THESE & MANY Unadvertised SPECIALS

American Village Shopping Center --- Phone: 877-6981
OPEN 9:30 AM TO 9 PM MONDAY THRU SATURDAY

NOW - at RICH'S
Lovely 3 Piece
DOUBLE KNIT
WOOL SUITS
Excellent selection of Colors and Styles. Priced Especially for January Clearance
Regularly $40 - $60
$31.00 and $34
WINTER COATS, DRESSES, BLOUSES, SKIRTS AND OTHER WOMEN'S WEAR ARE ALSO REDUCED for CLEARANCE
Bankmark
RICH'S Ladies Apparel
1302 19th Street
Open Fri. and Monday 'til 8:30 P.M.

Press-Record
YOUTH FOCUS

Granite City PRESS-RECORD
Page 32 Thus., Jan. 16, 1969

Highway Engineering Fellowships Offered

The Automotive Safety Foundation is now accepting applications for graduate study fellowships in hignway transportation engineering for the 1969-70 academic year.

The fellowships are available to U. S. Citizens who are graduates of an accredited college of engineering and who intend to enter the practice of highway transportation engineering.

Applications may be obtained by writing to the Automotive Safety Foundation, 200 Ring Building, Washington, D. C. 20036. Deadline for completed applications is March 3.

A total of 13 fellowships of $3000 each will be offered. They will be awarded on the basis of technical competence, work experience, professional references, academic proficiency and proposed program of study. A committee representing education, government and industry will select fellowship winners.

SUE YOUNGS

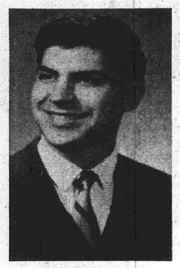
RON YOUNGS

Youngs to Conduct Foreign Study Tour

Mr. and Mrs. Ron Youngs of Mt. Carmel, Ill., have been appointed as counselors for the Foreign Student League and will take high school students to league campuses in Rome, London, Paris and Amsterdam for six weeks this summer.

Youngs, son of Mr. and Mrs. Charles A. Youngs, 2241 Washington avenue, is a 1960 graduate of Granite City high school and has a master's degree in biology and science from Indiana State University. He teaches at Mt. Carmel high school.

His wife, Sue Youngs, is from Oakland City, Ind., and holds a master's degree in business from Indiana State. She teaches at Wabash Valley college.

The high school students will study comparative governments and cultures in the classroom under native instructors for four hours each morning and take related excursions each afternoon. The group will leave June 11 and return the last of July.

The Foreign Study League is the world's largest overseas secondary school system with headquarters in Salt Lake City.

NOW OPEN!
RIGHT ACROSS FROM KIRKPATRICK HOMES
NO APPOINTMENT NECESSARY!
IMMEDIATE SERVICE - NO WAITING
OPEN 6 DAYS 9 A.M. TO ??? EVENINGS
• Complete Beauty Service
Ridgedale Plaza
Beauty Mart Salon
876-9415
WIGS
2500 Nameoki Road, Granite City

Do FALSE TEETH
Rock, Slide or Slip?
Don't live in fear of false teeth loosening, wobbling or dropping just at the wrong time. For more security and more comfort, just sprinkle a little FASTEETH on your plates. FASTEETH holds false teeth firmer. Makes eating easier. No pasty, gooey taste. Helps check "denture breath". Dentures that fit are essential to health. See your dentist regularly. Get FASTEETH at all drug counters.

Construction Study Offered at SIU-VTI

Opportunity in heavy construction is virtually unlimited for graduates of a civil technology course at the Southern Illinois University Vocational-Technical Institute.

That's what faculty chairman Franklin A. Bassett of the VTI highway and civil technology program says, and he should know—before joining the university faculty he was an engineer on industrial, chemical, and water and sewage installation projects for contractors in five states from Oklahoma to Massachusetts.

"The field has a great variety of opportunities and offers something for everyone," Bassett declares. "The heavy construction technician can choose the type of work he wants and travel wherever he wants to do it."

The two-year course, started at VTI last year in response to manpower needs indicated by state and federal government studies, leads to the associate in technology degree. It is designed to train technicians with a broad background in heavy construction and engineering.

Formal studies in the curriculum include drafting, surveying, hydrology, estimating, construction methods and equipment, planning and scheduling, properties of the basic materials of heavy construction such as concrete and steel, and mathematics and science, along with courses in the humanities and social sciences in the university's studies program.

'Mosburg Shotgun' to Play Saturday at Teen Town

The "Mosburg Shotgun" will be the featured entertainers at this Saturday's dance at the local YMCA Teen Town, to be held from 8:30 to 11:30 p.m.

"The Good Feelin" is scheduled for the following Saturday, Jan. 25, with "The Rising Sons" booked for Feb. 1.

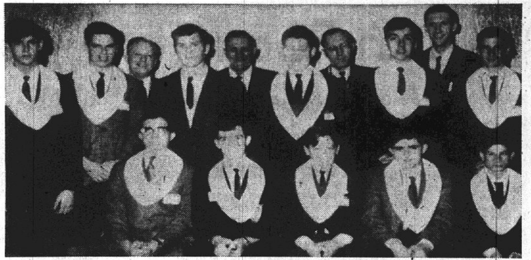

LOCAL DEMOLAYS INITIATED in Bloomington at the Scottish Rite Cathedral, Bloomington, during the 50th DeMolay celebration. They are, left to right, seated—David Michels, Richard Gonterman, Ronald Jones, Robert Burgess and Robert Kenney; second row—William Kratz, Harold Gonterman, Charlie Basden, Robert Hollenbeck, James Filkins and Gregory Miller; and third row, G. Wilbur Bell, deputy grand master of Grand Encampment of Knights Templar of United States and executive officer for the international supreme council; John Michels, advisor; William J. Mehl, 33 degree advisor; and Robert Maxwell, membership advisor. Not in photo is Earl Fanning.

50th DeMolay Fete Attended by 50 Here

Fifty candidates, DeMolays and Advisors from Granite City chapter, Order of DeMolay, were present at the Scottish Rite Cathedral, Bloomington, this week, for the Scottish Rite Bodies of Illinois DeMolay Day, in celebration of DeMolays 50th anniversary.

About 201 candidates received the Initiatory degree conducted by officers of Tancred Chapter, Belleville, and the DeMolay degree conferred by Woodlawn chapter, Chicago.

Granite Cityans who were initiated were Charlie Basden, Robert Burgess, Earl Fanning, James Filkins, Harold Gonterman, Richard Gonterman, Robert Hollenbeck, Ronald Jones, Robert Kenny, William "Bill" Kratz, David Michels and Gregory Miller.

More than 1200 in attendance were guests of the Scottish Rite Valleys of Illinois at Bloomington, Chicago, Danville, East St. Louis, Freeport, Moline, Peoria, Quincy and Springfield.

Local members who attended were Curtis Bosworth, Ronald Bouillon, Michael Clay, Keith Darner, master councilor, Kirk Darner, Gary Denny, Carl Earls, Steve Ebrecht, Ernest Edwards, Randy Fowler, Anthony Garner, Carl Harrison, Charles Hileman, Steve Hileman, Charles Hinkle, Daniel Hinkle, William Kee, Steve Meador.

Billy Mihu, Roger Miller, Paul Miles, John Morris, Dave Morgan, Jim Naeve, Leslie Noe, Michael Norton, Tim Noud, Dewayne Pritchett, Wayne Staggs, Kevin Thornsberry, John Tolbert, Bruce Van Metre, Mike Vorce and Charles Wilkins. They were accompanied by Advisors Robert Maxwell, Wm. J. Mehl, Charles A. Meyer and John Michels.

The Scottish Rite Bodies of the Valley of East St. Louis were host to the 400 DeMolay from Southern Illinois and were responsible for taking the boys to Bloomington by chartered bus.

Following the banquet, Masonic guests introduced were—William L. Mason, most worshipful grand master of Ancient Free and Accepted Masons of Illinois; Robert Travelsted, grand high priest, Grand Royal Arch Chapter of Illinois; and G. Wilbur Bell, deputy grand master of grand encampment of Knights Templar of United States. Bell is also executive officer for the international supreme council, Order of DeMolay for Southern Illinois.

George A. Newberry, sovereign grand commander of the supreme council, Ancient Accepted Scottish Rite for the northern masonic jurisdiction of United States, addressed the 50th anniversary gathering.

Stevenson Script, Bust is Donated To Illinois State

The priceless pencil-written first draft of Adlai E. Stevenson's historic acceptance speech before the 1952 national Democratic convention, along with a bust of the late ambassador which was in the governor's office in Springfield for many years, have been presented to Illinois State University by the Stevenson family.

The two items and other memorabilia relating to the man who was twice candidate for President of the United States will be displayed in a special memorial room in Adlai E. Stevenson hall at Illinois State.

The building will be dedicated Feb. 5, with members of the Stevenson family and long-time friends of the world statesman participating.

The speech draft, in Mr. Stevenson's hand, was presented to Dr. James L. Fisher, university vice-president, by the late governor's son, State Treasurer Adlai E. Stevenson III.

A part of history, the notes reflect Mr. Stevenson's anguish as he made the decision to agree to be the candidate. President Truman wanted Stevenson to be President. Stevenson did not. Such leading Democratic figures as Mr. Truman, Jake Arvey and dozens of others, increased their pressure, organized their support, and in the end, Stevenson came as close to being drafted as any candidate in history.

The tone of his acceptance speech was equally unprecedented. "I have asked the merciful Father, the Father of us all, to let this cup pass from me," he said. "That I have not sought this nomination . . . that I would not seek it in honest self-appraisal is not to say that I value it the less. Rather, it is that I revere the office of the Presidency of the United States."

Humphreys Writes Three Encyclopedia Articles

Robert A. Laud Humphreys, a member of the faculty at Southern Illinois University-Southwestern campus is the author of three articles scheduled to appear in the 1969 edition of the Encycloedia Americana.

Publication date for the new set is February. Humphreys wrote a major article on the topic of crime and criminology plus two shorter articles on the Mafia and the Cosa Nostra.

Birthday Cards
. . . And . . .
CARDS FOR ALL OCCASIONS
HALLMARK & GIBSON QUALITY CARDS
GRAHAM'S
BOOK STORE
Niedringhaus and Delmar

Key Deer being Studied By SIU Research Lab

Under a contract with the U. S. Fish & Wildlife Service, W. D. Klimstra of Southern Illinois University's cooperative wildlife research laboratory is studying the Key deer, pint-sized species roaming the Florida Keys.

Down to a near vanishing point of 25 to 50 animals in the late 1940's, the herd today is up past 500 and growing on Big Pine Key and 17 other nearby isles.

The federal agency has decided to find out all it can about the species, in part to forestall any future population crises.

The vest-pocket size animals all look more or less like Bambi, but Klimstra is interested in their social organization, breeding and feeding habits, territorial range and other matters, as well as their dimensions.

34 Students Make 'B' Honor Roll at Madison Jr. High

Thirty-four Madison junior high school students have been placed on the "B" honor roll for the second six-week period. They are:

Linda Adams, Ted Adams, Colette Andre, Sandra Blankenship, Robert Bosworth, Terry Buster, Cindy Coghlan,, Jerry Dragich, Kelly Dutko, Roger Glasper, John Gorka, Vicky Gruenenfelder, Dwight Henderson, Jon Henke, Donna Holt.

Danny Jones, Karen Lassen, Gary Lemons, Sharon McBride, Donald Miller, Eugene Mueller, Janice Mueller, Donna Neeley, Mike Ramach, Donna Reeves, Robin Sanders, Sandra Serini, Carolyn Sharkus, Jennifer Steel, Carol Walker, Norman Whitecotton and Dawn Woodard.

Baritone to Present Recital Friday Night

A recital by Prof. Dale Moore, baritone, featuring a program of songs by Hugo Wolf, will be presented at 8:15 p.m. Friday in the Communications building theater at Southern Illinois University-Southwestern. It is open to the public without charge.

One of the leading German Liederists in the nation, Prof. Moore has studied this field of vocal music with Ernst Reichert and Ernst Wolff. Wolff will be introduced when he accompanies Moore on the piano. The vocalist currently is baritone soloist for Christ Church Cathedral in St. Louis.

READY MIX CONCRETE
CALL LYBARGER
452-3107 or 452-6180

Payments As Low As
$80.00 MONTHLY
IN
QUIET VALLEY
CALL 931-0111 FOR YOUR
NEW 3 BR HOME W/BASEMENT

NEW GMC PICK-UPS $2140
8' BED, REAR STEP BUMPER
HUNDLEY PONTIAC

J&R
AUTO STORES
PRE-SEASON SALE
GIANT WALK-IN
STORAGE ROOMS

BUY NOW!
SAVE NOW!
The factory wants to keep busy during the off-season months, that's why we can sell them so cheap. In the spring you'll pay much more.
7 COLORS AVAILABLE PLUS . . . WOODGRAIN
Ageless Beauty of Natural Wood, Reproduced on Heavy Vinyl Coating on Steel.
WALK RIGHT IN.....6½ Feet High!
YOU DON'T NEED CASH
USE YOUR CREDIT
NO PAYMENTS TILL MARCH, 1969
6x5 Ft. Size (72" x 56" Inside Size) #46514 (7915) $74
8x6 Ft. Size (88" x 64" Inside Size) #48614 (7916) $99
NO MONEY DOWN
8x10 Ft. Size (96" x 112" Inside Size) #48114 (7917) $146
BEAUTIFULLY FINISHED ON BOTH THE INSIDE AND THE OUTSIDE
• With doors that slide smoothly on nylon roller bearing.
• Complete with 3/8 inch Exterior Plywood Floor.
• Overhanging Roof.
• Steel panels are deep ribbed for strength! First they are Bonderized, then finally finished with baked-on enamel.
• New Orleans Scroll Work.
We are accepting orders on these colorful storage rooms between now and Jan. 31st. They will be manufactured for you during the month of February and will be available to you during the month of March. No Money Down, low monthly terms.
USE YOUR CREDIT
NO MONEY DOWN
LOW WEEKLY TERMS
Bankmark
SALE ENDS . . . JAN. 31, 1969
1316 NIEDRINGHAUS 877-0711
Downtown Granite City

1969
ILLINOIS
LICENSE PLATES
Available Now . . .
Avoid the Rush . . .
Bring Your '68 Registration Card to the Bank. No Waiting.
Take Your Plates With You!
$1.00 fee
GCT ". . . your friendly bank"
GRANITE CITY TRUST AND SAVINGS BANK
Bankmark
1909 EDISON AVENUE
876-1212
A FULL SERVICE BANK
Member Federal Deposit Insurance Corp.

Getting your telephone to do more, better! That's why we've increased our expenditures for new construction in Missouri from $65 million in 1960 to over $115 million a year in 1969. Getting your telephone to do *more, better*—that's the idea at Southwestern Bell.
Southwestern Bell

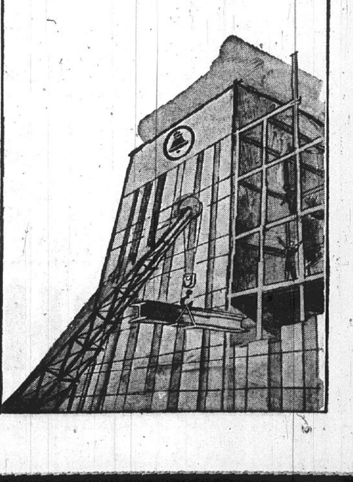

Press-Record YOUTH FOCUS

Tri-H-Y Girls, Mothers Hear Talk on Drug Use

Four representatives from NARCO Inc (Narcotics Addicts Rehabilitation Community Organization), an agency dedicated to helping people who have become drug dependents, visited the local YMCA Tri-Hi-Y Clubs this past week.

The evening program, which attracted 23 girls and their mothers, was sponsored by the Phi Eta Pi which also invited members of the Alpha Philas.

Following a short presentation by each of the four men on the panel the program was opened to the audience for questions. The audience participation lasted for more than one and a half hours.

Obtain Drugs

It was stated by the panel that there are several places in Granite City alone where teenagers may go to obtain drugs.

"This statement did not appear to shock very many of the girls who were in the audience," according to Chuck Hasse, "Y" youth director who was in attendance.

"But many of the parents seemed somewhat alarmed that this could possibly happen in Granite City."

Quite often drugs are being pushed by a "bad apple" who has found a supplier, it was pointed out. Most "pushers" are at work only for the financial gain which they will receive.

Question of Squealing

One question which received a great deal of attention during the evening was—"Whether I should 'squeal' if I know someone who is a 'user' or a 'pusher.'

The panel had varying view points on this subject.

Some conclusions which were reached included—"(1) If you squeal, do so anonymously, so you don't get 'hurt'; (2) We owe it to the 'Taker,' the 'pusher,' and to society to help steer these people back in the right direction. We have a moral obligation."

One of the men on the panel had been released from prison within the last 60 days after having a long bout with drug addiction. This man is now going to dedicate his life to helping other people "kick the habit" of drug abuse, drug habituation and drug addiction.

Drug Costs

"One frightening statistic which was discussed was that one drug addict costs his society about $30,000 a year in thefts alone." This does not include the tremendous cost of detection, prosecution, incarceration or hospitalization," Hasse noted.

"This was one of the most educational and rewarding programs that I have ever had the opportunity to attend," Hasse said. "It is programs like this that make the whole club program worthwhile.

"This same panel of men have agreed to return to the "Y" on Jan. 30 for a session with the fathers and sons. All interested fathers and sons of the Quad-Cities area are invited to attend this free session beginning at 7:30 p.m.," Hasse said.

"If you are a parent concerned about where today's society is headed and what you can do to help change the course of it's direction, you need to be at this upcoming meeting," Hasse said, asking: "Are you sure that your son is not using drugs?"

NARCO REPRESENTATIVES who served as a panel at the YMCA discussing drug addiction with teenage girls and their mothers. They are left to right—Bob Allen, public relations director; Rev. Timothy Hatter, community aid; Irving Miles, administrator; and Jesse Ybarra, institutional director.

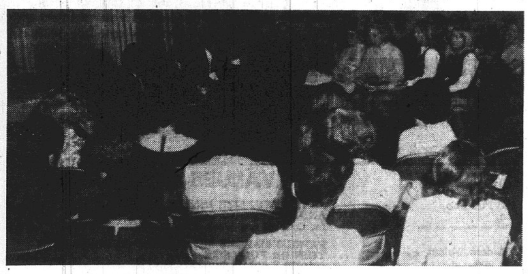

TWENTY-THREE GIRLS and their mothers attending the panel discussion on drug addiction held recently at the YMCA and sponsored by the Phi Eta Pi Tri-Hi-Y Club.

Oboe, Piano Recital Set Sunday at SIU-SW

CarlSonik, St. Louis oboist, will be presented in a recital at Southern Illinois University's Southwestern campus at 3:30 p.m. in the Communications building theater.

Assisting him at the piano will be Renato Premezzi of SIU-SW's music faculty who has toured extensively in both the U. S. and Europe as a concert pianist.

Sonik will play first Georg Philipp Telemann's seven-movement "Partita No. 5 in E Minor," followed by a sonatine for oboe alone by Hans Erich Apostle.

The remaining works to be performed by the former St. Louis Symphony principal oboist and Premezzi include three sonatas written for oboe and piano: one by Gunthern Schuller; one by Saint-Saens; and conluding the program, the Francis Poulenc sonata written in 1962 in memory of Prokofieff.

The concert is a presentation of the fine arts division and is open to the public without charge.

Starts Training at Great Lakes Naval Base

Charles J. Bequette, 19, son of Mr. and Mrs. Warren Bequette, 2319 Pontoon road, is undergoing ten weeks of seaman recruit training at Great Lakes Naval Training Center, Ill.

A 1967 graduate of Granite City high school, the recruit was employed at McDonnell-Douglas Aircraft Corp., before enlisting. He left for Great Lakes on Dec. 30.

Group Seeks to Remove 'Bogey Man' from Physics

College and high school students in the state faced with the task of tackling courses in physics may have cause to rejoice, according to findings at the regional meeting of the Illinois State Physics Project held Saturday at Southern Illinois University-Southwestern campus.

According to the group, composed of secondary school administrators, counselors and teachers of physics and physical science, emphasis will be put on making physics "a truly attractive and exciting experience for students with a wide variety of interests and abilities."

This decision comes as a result of the noticeable decline in students who enroll in physics. According to the group, students shy away from physics either because they think it will be too difficult, or because they think it will not be relevant for non-physics students.

The solution to the rapid decline in students in physics has been described as the "phenomenological approach" by Charles Weller, professor of physics at Greenville College, who described this year's project.

According to Weller, "the phenomenological approach would seek to teach the course by relating physics to everyday phenomena." Weller stated that the students would start out with physical phenomena, develop ideas to interpret that phenomena, then relate it to physics.

Through this approach and the use of equipment and apparatus, Weller contended, the student would be able to see that physics does related to everyday situations and is not the monster that it is portrayed.

This would also overcome the myth that students in physics have to be math whizzes, the group stated, as less emphasis will be put on memorizing formulas.

The transition to the new approach will not be an easy task for teachers accustomed to the former one, according to Steven G. Sanders, chairman of the SIU-SW physics department.

However, Sanders stated, the major concern is reversing the trend of declining enrollments in physics and the transition is a necessary one. The group has also planned summer institutes in physics to promote the new approach and seek further information.

St. Louis U. Offers Day Classes for Women

A variety of daytime courses for women will be offered during the spring semester by the Metropolitan College of St. Louis University.

The spring semester begins Feb. 3, and applications are now being accepted. For information on course offerings or to enroll, contact the Metropolitan College office, JE 5-3300, station 363.

All-Agriculture Banquet Set Feb. 28 at SIU

Prof. Carroll V. Hess, dean of agriculture at Kansas State University, Manhattan, will headline the program for the annual All-Agriculture banquet at Southern Illinois University Feb. 28 at Carbondale.

The dinner program, sponsored by the SIU Agricultural Student Advisory Council, is the main winter-term event for SIU agriculture students, faculty, alumni and other interested persons.

Millikin U. Choir To Sing Here Jan. 21

The Millikin University Choir will begin a 15-day tour Monday, Jan. 20, that will take them as far away as Denver, Colo., and that will include a visit to Granite City.

The third concert of the 1968-69 tour will be given on Tuesday, Jan. 21, at the Granite City high school at 9:30 a.m. The 64-voice choir is under the direction of Richard Hoffland.

During the tour, the members will perform 23 concerts and hold a recording session on Tuesday, Feb. 4, at the First Methodist Church, Decatur. They also will compete in the Southern Illinois University-Southwestern Campus College Choir Invitational, Feb. 8.

AWNINGS—G.C. GLASS CO.
18th & EDISON, 877-5400

Payments As Low As
$80.00 MONTHLY
IN
QUIET VALLEY
CALL 931-0111 FOR YOUR
NEW 3 BR HOME W/BASEMENT

Special Fri. & Sat., Jan. 17-18
$10 in EAGLE STAMPS
with Tank Fill-Up
of SUPER SHELL
Gasoline
(10-Gal. Min.)
GET YOUR $10.00 IN EAGLE STAMPS — FILL UP THIS WEEKEND AND SAVE AT
FAHNSTER
TIRE AND SUPPLY
2800 NAMEOKI ROAD 452-5354
Open Monday thru Saturday 7 'til 7; Fridays 'til 9 P.M.

EAGLE STAMPS
DOUBLE EAGLE STAMPS
ON TUESDAY
DANIEL CLEANERS
1830 STATE ST. 877-0407
Extra CASH Savings

Federal and Missouri State
Income Tax Returns
PREPARED
V-R Tax Service
ROY E. NORTON
1930 Edison 877-8800
Call For Appointment

DISCOVER '69
WITH A
FAST $50
OR
SLOW
$5000
See Friendly Harv Miller, Mgr.

GATEWAY LOAN
• LOANS UP TO $5,000
UP TO 60 MONTHS TO REPAY!

MONTHLY PAYMENT SCHEDULE

Cash You Receive	60 Payments	48 Payments	36 Payments	24 Payments	12 Payments
$ 100	—	—	—	$ 5.90	$10.04
300	—	—	—	17.13	29.61
500	—	—	—	27.22	48.09
800	—	—	—	41.69	75.12
1000	—	$ 29.98	$ 36.94	50.20	—
3000	$ 77.45	89.95	110.83	150.60	—
5000	129.09	149.92	184.71	251.00	—

Above payments include principal and charges on loans if paid on schedule, but do not include charges for Credit Life or Accident and Health Insurance.

Loan can be paid off at anytime and interest is charged only for the actual time you keep the money on your unpaid balance . . . Loans made to men or women, Confidential Service.

HOURS: Mon. - Thurs. 9:00 - 5:00 — Friday 9:00 - 7:00
Saturday 9:00 - 12:00

"Gateway To Better Living"
GATEWAY LOAN CORP.
1223 MADISON AVE.,
PHONE 877-7300

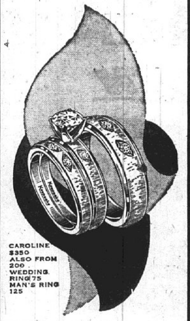

CAROLINE $350 ALSO FROM 200 WEDDING RING 75 MAN'S RING 125
REGISTERED
Keepsake®
DIAMOND RINGS
You'll never forget the day you chose your Keepsake. Its matchless beauty and elegant styling will always remind you of your most wonderful moment . . . your engagement day.
Rings enlarged to show detail. Trade-Mark Reg.
Good Housekeeping GUARANTEES
Hudson's JEWELRY
19th and State Sts.—452-3186
Bellemore Shopping Center
452-3188
213 No. Main St., Edwardsville

GIANT JANUARY VALUES
CARPET BARGAINS
COMPLETELY INSTALLED

NYLON — CONTINUOUS FILAMENT NYLON — An outstanding buy. Thick, rugged, easy to clean. . . . Loomed for superb service. 5 colors. Reg. $8.49. — $6.88 SQ. YD. INSTALLED WITH PAD

Acrilan — NYLON & ACRILAN® by Monsanto — Heavy Tipsheared pile. Here are beautiful colors and designs that will enhance every room of your home. A decorator's dream. Reg. $11.49. — $8.88 SQ. YD. INSTALLED WITH PAD

NYLON — CUMULOFT by Monsanto and DuPont 501 Nylon — Continuous filament nylon pile carpet. An outstanding selection of this fine carpet is marked for immediate sale now. Reg. $10.49. — $7.88 SQ. YD. INSTALLED WITH PAD

KODEL — NYLON SHAGS and KODEL — Here's outstanding resilience with texture retention that will last for years. Spot and stain resistant. Reg. $13.49. — $9.88 SQ. YD. INSTALLED WITH PAD

USE YOUR
Bankmark
LOW BANK RATE FINANCING
ALL INSTALLATION GUARANTEED

TILE SALE
VINYL ASBESTOS 12x12 and up 12c
Congowall 3 feet $1.00
OZITE TILE 12x12 ea. 69c

ECONOMY FLOOR CENTER
1909 Delmar Ave. 452-1380

Franklin Union ANNUAL

CLEARANCE

ONLY ONCE-A-YEAR!

SAVINGS UP TO 60% OFF!

Only once a year do we hold a Store-Wide Clearance Sale as fabulous as this! All prices have been drastically reduced in order to clear our six stores and warehouse of as much stock as possible and make room for new shipments that our buyers have purchased at the January Furniture Market. Help us make the space we need and at the same time help yourself to the biggest furniture and appliance values you will find all year! Hurry in for best selections . . . and remember you can buy with no money down at terms to suit your budget.

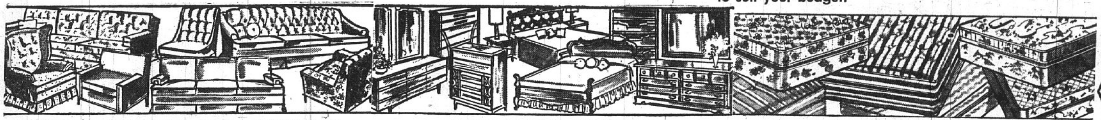

HOOVER UPRIGHT VACUUM Reg. $79 SAVE $22 NOW $57 NO MONEY DOWN

Unclaimed Lay-Aways

ALL RANGES 20% OFF Orbon ★ Magic Chef ★ Columbus NO MONEY DOWN

BABY CRIB Full Size, Plastic Teething Rails, Drop Side and Full Panel Ends Reg. $39.95 NOW $24.88 NO MONEY DOWN

24" All Steel China Utility Cabinet Glass Doors, White Finish, Magnetic Door Catches Reg. $34.95 NOW $27 NO MONEY DOWN

18,000 BTU Hotpoint 230V Air Conditioner Reg. $287, Save $68 SALE $219 NO MONEY DOWN

LIVING ROOMS AND CHAIRS

- **FRENCH PROVINCIAL** Diamond Tufted, Sofa and Matching Chair, in Rich Covers with Choice of Colors. Only 11 Left. Reg. $319.95, NOW — $268.88
- **EARLY AMERICAN** Tufted Back, 3 Cushion Sofa and Matching Arm Chair. Tweed Fabric, Skirted for Colonial Look. Reg. $359.95, NOW — $218.88
- **MEDITERRANEAN** Vinyl Covered Sofa. Foam Cushioned with Open Wood Arms. Durable for Family or Living Room Use. Reg. $264.44, NOW — $188.88
- **MODERN 90"** Decorator Sofa. Three Foam Cushions in Attractive Tweed Cover. Reg. $179.95, NOW — $118.88
- **FULL SIZE RECLINER CHAIR,** Combination Tweed and Vinyl Cover. Durable Construction but Comfortable too. Reg. $59.95, NOW — $39.99
- **FRENCH OR ITALIAN PROVINCIAL OCCASIONAL CHAIR.** Comfortable and Decorative in Attractive Colors. Reg. $69.95, NOW — $44.44

BEDROOM SUITES

- **MODERN** Walnut Dresser, Chest and Full Size Headboard. Durable Mar-proof Finish. Reg. $159.95, NOW — $99.99
- **MANUFACTURER'S CLOSE OUT.** Modern Walnut Mar-proof Top Triple Dresser, Chest and Panel Bed. Dust-proof Drawers. Reg. $249.95, NOW $168.88
- **MODERN** Styled Cross Grained Walnut Suite. High Leg Triple Dresser, Chest and Bed. Reg. $319.95, NOW — $218.88
- **FRENCH PROVINCIAL** Cherry Wood Suite. Large Triple Dresser, 5-Drawer Chest and Panel Bed. Beautifully Detailed. Reg. $429.95, NOW — $329.99
- **EARLY AMERICAN HARDROCK MAPLE SUITE** with Finely Detailed Trim. Dresser, Chest and Panel Bed. Reg. $299.95, NOW — $218.88
- **EARLY AMERICAN AUTHENTIC PINE BEDROOM.** Westinghouse Micarta Tops. Dresser, 4-Drawer Chest and Panel Bed. Reg. $239.95, NOW $168.88

VALUES IN BEDDING

- **SERTA TWIN SIZE INNERSPRING MATTRESS AND BOX SPRING COMBINATION.** Heavy Duty for Comfort and Wear. Reg. $79.95, NOW — $59.95
- **FAMOUS MAKERS MISMATCHED BEDDING SETS, TWIN OR FULL SIZE.**
- **GROUP I SOLID TUFTED STYLE,** Mattress or Box Spring — $24
- **GROUP II FIRM TUFTLESS SMOOTH TOP,** Mattress or Box Spring — $34
- **GROUP III QUILTED TOP, TUFTLESS,** Mattress or Box Spring — $39
- **KING SIZE SERTA ENSEMBLE.** Includes 78x80" Firm Quilted Top Mattress and 2 Box Springs. Reg. $229.95, NOW — $179.99
- **SERTA TWIN SIZE FOAM ENSEMBLE.** Includes Foam Mattress, Extra Thick Box Spring, Headboard & Steel Frame. Reg. $79.95, NOW — $59.99
- **60"x80" QUEEN SIZE SERTA TUFTLESS MATTRESS AND BOX SPRING** with Queen Size Steel Frame. Reg. $169.95, NOW — $128.88

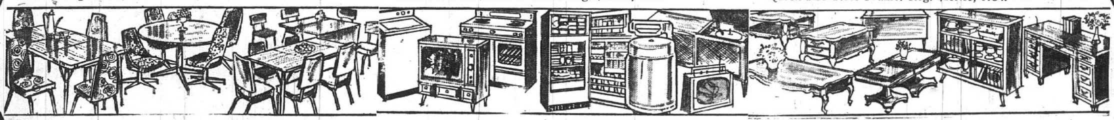

ALL AT A FRACTION OF ORIGINAL COSTS

DISPLAY PIECES! FLOOR SAMPLES!

16" Portable Black & White TV Perfect 2nd Set $125 NO MONEY DOWN

HOTPOINT 10 Place Setting Portable Dishwasher Reg. $129, Save $20 SALE $109 NO MONEY DOWN

DINETTE BARGAINS

- **9-Pc. BRONZETONE MODERN DINETTE SUITE.** 36x60" Table Extends to 72". Reg. $159.95, NOW — $94.44
- **5-Pc. CHROME OR BRONZE STARTER DINETTE.** 30x40" Table Opens to 48" with Plastic Tops and 4 Chairs. Reg. $69.95, NOW — $44.44
- **7-Pc. MEDITERRANEAN DINETTE.** Black Frame, Inlay Plastic Table Top. 36x48". Opens to 60" with 6 Chairs. Reg. $159.95, NOW — $97.77
- **7-Pc. MODERN DINETTE** in Chrome or Bronzetone, Extension Table and 6 Sturdy Chairs. Reg. $129, NOW $88.88
- **5-Pc. MODERN DINETTE** with 36" Round Table. Extends to 48x36" with 4 Correlated Chairs. Reg. $89.95, NOW — $58.88
- **7-Pc. DECORATOR DINETTE BY VIRTUE,** with Chrome and Dark Walnut 60" Table and 6 Quilted Vinyl Chairs. Reg. $199.95, NOW — $139

ELECTRICAL APPLIANCES

- **10 CU. FT. HOTPOINT REFRIGERATOR.** Reg. $198, Save $54, SALE — $144
- **14 CU. FT. 2 DOOR FRIGIDAIRE REFRIGERATOR/FREEZER.** Reg. $383, Save $74, SALE — $309
- **16 CU. FT. 2 DOOR FROST-PROOF FRIGIDAIRE REFRIGERATOR FREEZER.** Reg. $398, Save $65, SALE — $333
- **15 CU. FT. FROST-PROOF COPPERTONE FRIGIDAIRE.** Side by Side Refrigerator/Freezer. Reg. $545, Save $106, SALE — $439
- **9 LB. SPEED QUEEN WASHER.** Reg. $119, Save $31, SALE — $88
- **12 LB. HOTPOINT AUTOMATIC, 3-CYCLE WASHER** Reg. $257, Save $48, SALE — $209
- **ALL GAS DRYERS 20% OFF! SAVE!** A $150 Dryer Would Cost You Only — $120

MISCELLANEOUS

- **STEEL BED FRAME** Adjusts to Twin or Full Size with 4 Heavy Duty Casters. Reg. $8.95, NOW — $4.99
- **LIVING ROOM TABLES, ODDS & ENDS.** Some One of a Kind. Some Sets, All Finishes, All Styles. Values to $59.95, — FROM $9
- **ARVIN ADJUSTABLE METAL IRONING BOARD.** Perforated Top for Cooler Ironing. Reg. $7.95, NOW $4.88
- **36" ALL STEEL WARDROBE CABINET,** 36"Wx19"Dx63"H. Reg. $34.95, NOW — $24
- **EUREKA FLOOR POLISHER-SCRUBBER** Polish, Wax, Scrub Floors and Shampoo Rugs. Save $10, NOW — $29.95
- **FAMOUS BRAND STEAM OR DRY IRON.** Reg. $11.95, NOW — $7.99
- **LANE CEDAR CHESTS 20% DISCOUNT** Off Factory List Prices. Christmas Leftover, Floor Samples, Limited Selection.

SPECIAL JANUARY CLEARANCE SALE

Hotpoint

ONE WEEK SPECIAL!

QUALITY-BUILT 11.8 cu. ft. REFRIGERATOR-FREEZER

ONE WEEK SPECIAL—ON MANUAL DEFROST 1969 MODEL! This fine refrigerator has a 50 lb. capacity freezer compartment * 15.7 sq. ft. of versatile shelf space * Deep door shelf * Porcelain-on-steel interior walls * Built-in egg storage * Full-width porcelain-on-steel vegetable pan * Aluminum door shelf guards * Leveling glides * Chiller tray * Butter bin.

JUST $177 NO MONEY DOWN

ZENITH

14" PORTABLE COLOR TV

- All New Zenith Handcrafted Portable Color TV Chassis
- Sunshine® Color Picture Tube
- Full Rated Power Transformer
- Advanced Zenith Color Demodulator Circuitry
- Exclusive Automatic "Fringe-Lock" Circuit
- Zenith Quality 5" x 3" Speaker
- Super Video Range Tuning System
- Exclusive Modular Solid-State 3-Stage Video IF Amplifier
- Automatic Color Clarifier with Magnetically Shielded Picture Tube
- Advanced Zenith Molded High Voltage Sweep Transformer
- 21,500 Volts of Picture Power
- Attractive, Durable Vinyl Clad Metal Cabinet

$329.95 NO MONEY DOWN

BLACK & WHITE PORTABLE

Quality built and engineered for the most in TV enjoyment . . . this 12" Portable Zenith Jetlite brings unsurpassed viewing pleasure!

$99.95 NO MONEY DOWN

Buy Now for Close-Out Savings
No Money Down
1st Payment in March

OPEN NIGHTLY 'TIL 9 P.M.

Franklin Union

Shop Where Over 5 Million Have Saved Since 1898

GRANITE CITY . . . 19th and Delmar

- Downtown St. Louis—11th and Franklin
- Northwest St. Louis—Union & Natural Bridge
- East St. Louis—227 Collinsville Ave.
- Granite City—19th and Delmar
- Festus, Mo.—227 Main St.
- Alton, Illinois—300 East Broadway

Mrs. Effie Prewett, 76, Dies; Ill for 10 Years

Mrs. Effie M. Prewett, 76, of 2560 Benton street, died at 7:50 p.m. Monday at St. Elizabeth Hospital. Ill for ten years she had been a patient at the hospital since Jan. 2.

A native of Alton, Mo., Mrs. Prewett had made her home locally since 1903.

She was a member of the First United Presbyterian Church and the Royal Neighbors of America.

Mrs. Prewett was preceded in death by her husband, Withro Prewett, in 1962.

Survivors include two daughters, Mrs. Eva Schearer of Granite City and Mrs. Virginia Firtos of Affton, Mo.; one son, Harold R. Prewett of Granite City; two sisters, Mrs. Leona Reeves, Granite City, Mrs. Dovie De Priest, Alton; a brother, Osby De Priest, residing in San Diego, Calif.; six grandchildren and three great-grandchildren.

Funeral arrangements are given in today's obituary column.

LIST WITH COCHRANE
"ITS SOLD"

Five Weeks Left To Get '69 State License Plates

A little less than five weeks now remain for Illinois motorists to get their 1969 license plates mounted on vehicles, Secretary of State Paul Powell warned today.

Midnight Saturday, Feb. 15, is the deadline for having the new plates on the vehicles, he said, emphasizing that merely having applied for the plates or even carrying them inside the car will not be compliance with the deadline requirement.

Motorists are being urged to submit their applications without delay, since processing time and third class mail may result in an interval of two or three weeks between receipt of the application and delivery of the plates.

Plates may be purchased over the counter at Secretary of State's office facilities in Springfield and at the Granite City Trust and Savings Bank and the First Granite City National Bank.

Scale Model Bridge Building Mastered by PO Retiree

By Sidney M. Harris

Photo by Sidney Harris

McKINLEY BRIDGE REPLICA made by W. A. Franklin, retired assistant postmaster of Madison, who spent 40 hours building the detailed model.

Walter Franklin is a happily retired man. Retiring in 1964 after 47 years in the postal service, he has occupied his leisure time constructing models with amazing accuracy.

He was assistant postmaster in Madison post office when he retired, and architectural work was not a part of his assignment, but now, at 70 years of age Franklin is doing what he likes to do.

Take a look at the McKinley Bridge—dedicated in 1910. Finding it impossible to measure, he scaled it by estimate and finished the project in 40 hours.

Scale Down Work

Ordinarily Franklin does not start a project until he has all necessary measurements, then on a small desk in his bedroom he scales it down to preferred size.

Now living at 4242 Edgewood avenue, St. Louis, he has constructed models of subjects from Carlyle, Ill., where he was born, to Fenton, Mo., his summer home.

Franklin's most outstanding model is the likeness of Bethesda Lutheran Church on Bircher blvd., in Pine Lawn, Mo. On a scale of eight feet to the inch, and 80 hours of his time, the brick church—modeled in pine wood—was finished, including electric lights, pews, pulpit and lectern.

A picture taken from a record was the basis from which Franklin built his model of the church attended by Red Foley.

Even Sorting Cases

One can understand his construction of a model of the Madison post office and federal building—his working home for 47 years. Looking through the model's windows one can see sorting cases and other working equipment used by employees in moving the mails, all scaled six feet to the inch.

Recently a contractor asked Franklin to build a model of his home, saying, "I can build $50,000 homes, but I can't do what you are doing."

In his highly tooled, but small work-shop, Franklin has turned out 65 models since he retired, plus filling the quantity demands for such items as the sewing rocker and the clown knick-knack holder.

Franklin, a member of the Granite City Chapter of the National Association of Retired Civil Employees, has displayed some of his models at chapter meetings.

In one of the cabinets in Franklins home, arranged on shelves are such models as the Franklin Home at 1659 Fourth street in Madison; another Franklin home at 1657 Fourth street, Madison; a horse drawn street car; a television; and a grandfather clock.

A modern bedroom; a Kennedy rocker; a sewing rocker; the family home six miles north of Carlyle, Ill., where Franklin was born; a merry-go-round; cedar cabin, Franklin's summer home in Fenton; the Franklin residence, 4242 Edgewood.

A wishing well; ferris wheel; carnival swinging chairs and lawn swing.

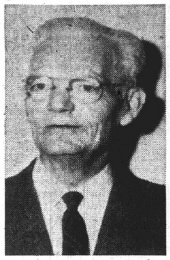

WALTER FRANKLIN
Model Builder

Select Name For Daughter

Mr. and Mrs. John Modica, 2341 Emert drive, have selected the name Nancy Ann for their daughter born Monday at St. Elizabeth Hospital. Her weight was seven pounds, one ounce.

The couple has another daughter, Janine Marie, three and one-half years old.

TRAVELING BY AIR? CALL
HOLIDAY SERVICE, 452-3131

Marriage License

Marrigae licenses have been issued by Deputy Clerk Elvira Thurber to Roger D. Bailey, and Marilyn F. Fisher, both of St. Charles, Mo.; Lester C. Woodrome, Baden, Mo., and Jerris Ann Rankin, St. Louis; Kenyon J. Lackey and Gladys Rushing, both of Granite City.

1¢ SALE
FRIDAY & SATURDAY ONLY!

BUY ANY ONE OF THE FOLLOWING
At regular price .....
GET THE SECOND
For Only .... 1¢

- WOOL PANTS
- WOOL SHORTS
- WOOL SKIRTS
- SWEATERS

Sizes: Jr's. 3-15! Misses' 8-18

Tops 'N' Bottoms
MISSES AND JUNIOR SPORTSWEAR
1343 Nineteenth St. Granite City

Grade School Band to Play Tonight at Lake

About 90 elementary band students, representing six local grade schools, will present a public concert at 7:30 p.m. today in the all-purpose room of Lake school, it was announced this week by Richard Barnett, school principal.

The event is one of the few occasions that an elementary school band is featured in a public performance, he noted.

Directing the youngsters will be Sterling Schoen, grade school band instructor. Children performing will represent Lake, Stallings, McKinley, Wilson, Washington and Marshall schools, Barnett said.

Payments As Low As
$80.00 MONTHLY
IN
QUIET VALLEY
CALL 931-0111 FOR YOUR
NEW 3 BR HOME W/BASEMENT

New Kiwanis President Names Club's Chairmen

Edward Moore, newly-elected president of the Granite City Kiwanis Club, was installed with other officers and board of directors during ceremonies held Monday evening at the Rose-Bowl.

Lt Gov. Bernard W. Springman of Alton, representing Division 14 of the eastern Illinois-Iowa District served as installing officer.

Other officers include Norman Hall, first vice-president; George Groves, second vice-president; Alvin Gross, secretary, and Marvin Barnes, treasurer.

Those installed for the board of directors were Michael Toundas, Garvin Butler, William Seebold, Wilbur Waggoner, Freeman Wolfe, Herbert Schannot and William Herman.

After the installation ceremonies, President Moore appointed committee chairmen.

The 1969 committees will work on such programs as Youth Services; boys' and girls' work, Melvin Gillie; vocational guidance, William Seebold; Citizenship Service, Agricultural and Conservation, Herbert Schannot; International Relations, Allen Jesse; Public and Business Affairs, William Herman; Support of Churches in their Spiritual Aims, Norman Hall.

Kiwanis Administration: Achievement, Michael Toundas; Financial, Roy Feder; House, Peter Jellen; Inter-Club Relationship and Fellowship, Robert Lombardi; Kiwanis Education and Attendance, Garvin Butler; Laws and Regulations, Marvin Barnes; Membership Development, Freeman Wolfe; Programs and Music, George Groves; Public Relations, Roy Graham; Reception, Wilbur Waggoner.

Moore introduced the Inter-Club Chairman of the Glen Carbon Kiwanis Club, Garlan Knight and his guests, Steven Lopez, Roy Green and Aaron Hinton.

Another guest was Sam Wolf of the Miller-Wolf Realty Co.

During a brief business session, a letter of appreciation from Capt. Harold Thomas of the Salvation Army was read, thanking the Kiwanis Club members for their assistance during the Christmas holidays, serving as "Tree of Lights" bell ringers.

The meeting closed with each member pledging full support and cooperation for the coming year.

READY MIX CONCRETE
CALL LYBARGER
452-3107 or 452-6180

First Church
GREATEST
REVIVAL
CONTINUES WITH THE
HAYGOOD-SPLECHTER
EVANGELISTIC TEAM

Mike Splechter and Sharon and Paul Haygood

SUNDAY, 7:00 P.M.
AND EVERY NIGHT (EXCEPT MON.) 7:30 P.M.
If You Enjoy Real Good Singing, Music and Preaching, Then Come to
FIRST UNITED
PENTECOSTAL CHURCH
2450 Pontoon Rd. Granite City
Phone 931-4042 or 877-0489
Sunday School 9:30 A.M. Sunday Worship 10:40 A.M.
PASTOR KENNETH V. REEVES

SELECT YOUR CARPET NOW!

JANUARY SALE

MAKE FIRST PAYMENT IN APRIL!

NYLON REDUCED

"501" Nylon, Sculptured Soft Tred — only $3.88 sq. yd.
Beautiful "Candle Glow" Plush Nylon — only $4.98 sq. yd.
"Cumuloft" Nylon, Tip Sheared Tweed — only $7.98 sq. yd.

Leave it to Atkins Floor Covering to bring you styling and value unequalled in Nylon carpeting. Glowing colors . . . Vivid colors . . . Subdued Colors! Carpeting that goes in every room, with every decorating theme . . . and priced for every budget!

ACRILAN REDUCED

"Velvet Touch" Sculptured Plush Acrilan - - - - sq. yd. $7.65
"Roman Holliday" Tip Scheared Sculptured Acrilan - sq. yd. $8.98
"Riviera" Tip Scheared Sculptured Acrilan - - - - sq. yd. $8.98
"Velvet Plush" Acrilan - - - - - - - - - - - - sq. yd. $8.98
"Luxury Step" Tip Scheared Acrilan - - - - - - - sq. yd. $12.75

Look at the selection of many subtle or striking colors . . . then picture it in your home, with an ease of maintenance that comes from the carpet pile made with Acrilan, acrylic fiber. It's spot-spill-soil resistant. Come in to Atkins and see this thrilling carpeting today, and the prices that look even more thrilling!

WOOL REDUCED

Tight Contract, Tweed Polypropylene ———————— $5.65
"Willow Inn" 100% "Kodel" ———————— $8.65
"Royal Guard" Sculptured Wool ———————— $9.80 sq. yd.
"Supreme" Tip Sheared Wool ———————— $14.95 sq. yd.

For those who will accept nothing but the best. Good taste and elegance are synonymous with this fine selection of famous "Brand Name" Wool carpets. The many colors available give you a range from fashionable neutrals to brilliant bolds. So for the best you can buy for the least you can pay, need we say . . . "Come in to Atkins Today!"

KITCHEN CARPETING
Only $7.98 Sq. Yd.

END THE DRUDGERY OF SCRUBBING AND WAXING

More and more women are discovering that kitchen carpeting is NOT a luxury, but a time saving, practical addition to the home. This famous "Brand Name" carpet comes in a wide selection of beautiful patterns and colors that will add a new warmth to your home. The protective rubber backing assures you of more comfort, less glass breakage and year after year of good solid wear. Select your kitchen carpet now, make your first payment in April!

Shoppers CHARGE Service
"Charge It"

Bankmark

Atkins
FLOOR COVERING
3780 PONTON RD. GRANITE CITY Phone 931-4000

• • • EDITORIAL • • •

Illinois Has Fewer Nuisance Taxes; U. S. Refunds Less Than Average

(State Chamber of Commerce Tax Department)

The Illinois state tax structure may be better or worse than those of other states, but it is certainly different.

Illinois relies more heavily on sales and utility taxes than other states. It does not have an income tax. And it relies less on minor tax sources.

Closely examining Illinois sources of revenue — at the state level alone and not including the total complex of local, state and federal governments — the state collected a little less than $700 million taxes in 1957. By 1966, this doubled to almost $1,400,000,000.

The largest single tax source in both years was the state sales-type tax, which more than doubled.

All other taxes, including gasoline and various license and cigaret taxes, have increased—as have the utility tax, the alcoholic beverage taxes and inheritance taxes.

Illinois is collecting twice as much revenue from largely the same sources as a decade ago.

Increases in the economy and increases in rates and tax base account for the increase in tax dollars collected.

How does Illinois compare to other states? For purposes of example, we will use a composite average of all states.

Illinois derives nearly half of its revenue from the sales tax. A little more than one-quarter of a typical state's revenue comes from sales tax.

Illinois receives a little less than most states from motor fuel taxes, since we have had a lower gasoline tax than most states.

Illinois does not use any form of an income tax. The average state gets about 21.5% of its revenue from an income tax (14.6% from individuals, and 6.9% from corporations).

Illinois is about average in license and cigaret taxes and receives more than twice the average percentage of revenue from the utility tax.

In all other areas, Illinois relies far less on the minor or "nuisance" taxes than does the average state.

Approaching Illinois' state and local tax structure from a slightly different tack, Illinois gets $150 per person from property tax while the typical state gets $127 per person.

However, Illinois governments receive less from other taxes — $146 compared to $164 — so the state and local tax burden is only about $6 per person more than the typical state.

But Illinois gets less from charges that individuals pay for governmental services and miscellaneous receipts and less per person from the federal government in joint state-federal projects.

As a result, Illinois' state and local tax burden per person is slightly higher than the average state, while the amount of revenue available for governmental services is slightly lower.

Next: Property taxes in perspective.

50 YEARS AGO

JANUARY 16, 1919

Fire laddies of Illinois who were guests of Granite City this week for the annual state convention included M. S. Phillips of Chicago Heights, president of the Illinois Firemen's Association; Walter Price, Champaign, secretary; Charles DeRousse, Granite City, Julius DeLong, Madison, M. W. Cook, Canton, Albert Herring, Murphysboro, J. B. Brink, Woodstock, R. Hermann, Forest Park, J. A. Wesch, Arcola, and P. E. Albrecht, Bushnell, vice-presidents; and Simon Kellerman, Edwardsville, statistician.

The delegates adopted a resolution praising local hospitality, and set the 1920 meeting for Murphysboro.

* * * *

Over $150,000 in increased wages retroactive to June 1918 were paid to employees of the Corn Products Refining Co., based on a War Labor Board decision.

25 YEARS AGO

JANUARY 16, 1944

Fourth War Loan drive leaders will include Fred Williams, home solicitation; Hazel McGraw, ladies; Ralph Z. Miller, CIO; Henry Karandjeff, industry; Bob Thompson, Derwood Clare, Reggie Cariss and Ray Odum jr., youth; Mrs. Chester Moore, patriotic groups; Cleve Curtright, officials; Henry Lueders, professions; Adolph Schermer, businessmen; Lenard Fleishman, publicity; and Miss Mary Blackburn, speakers.

* * * *

With the eyes of Andy Phillip—a former student and the nation's No. 1 basketball player—on them, the Granite City Happy Warrior cagers nosed out the powerful East St. Louis quint 39-38 in an upset. With two seconds left, Sudholt, Warrior captain, flipped the ball through the net.

Granite City Press-Record

PUBLISHED MONDAY AND THURSDAY
by Quad-City Publishing Co.
1815 Delmar Ave., Granite City, Ill. 62040
876-2000

EDITOR AND PUBLISHER C. E. Townsend
GENERAL MANAGER A. J. Mueller Jr.
ASSOCIATE EDITOR Wm. F. Winter
NEWS EDITOR Jule D. Bartels

MEMBER
Audited Paid Circulation ABC
Southern Illinois Editorial Association
International Conference of Weekly Newspaper Editors
Illinois Press Association
National Newspaper Association

Ten cents per copy. By mail to Granite City Rural Routes, $9.20 per year; first and second zones, $11.00 per year. third zone, $11.40 per year; fourth zone, $12.00 per year; fifth zone, $12.80 per year; sixth zone, $13.40 per year; seventh zone, $14.00 per year; eighth zone, $14.50. Six months, one-half annual rate. Servicemen—$5.60 per year; $2.80 for 6 months.—Anywhere in the world.

Opportunity, Satisfaction Ahead if Illinoisans Meet Their Individual Duties as Citizens

Governor Richard B. Ogilvie's great inaugural address promised no easy answers but cited proper goals—"to enlarge the opportunities and satisfactions of life in Illinois"—as he called for greater citizen involvement in seeking "the Illinois of tomorrow."

Our 35th chief executive put his finger on the central problem of life in 1969, "the gap between what we believe and what we have achieved," saying:

"Because of scientific change, we can defy age and disease and the heavens. We can fly into space, yet often it takes longer to cross our cities. We can build miraculous computing machines, yet we are balked in our attempt to bring education to all our children. Our minds form concepts of limitless extent, yet we must grope to find solutions to crime."

Just as such problems involve people, individuals can find answers if they give the task more attention, thought and energy. In the words of the governor, "Let our actions be based always on respect for individual dignity. Let us rededicate ourselves to individual opportunity and to individual responsibility, the great human developers."

One element of the self-discipline necessary to turn failure into success, Gov. Ogilvie stressed is that "we must put an end to the historic split between Chicago and the rest of the state. This dichotomy has cost us dearly in wasted bitterness and squandered effort."

Part of the solution involves a new constitution, a once-in-a-century feat hard to accomplish but worth striving for. As he said, it is a "special and immense opportunity" to "create a new constitution that will help us achieve present and future goals. The constitutional convention can write a new document that will live and grow, and provide a rational basis for fair taxation and fiscal responsibility."

Another part of the solution is in the hands of those elected in November. His perceptive comment was that "state government must be reorganized to become a management tool for accomplishment. It must be sharpened to become the agent for constructive change instead of the custodian of an accumulation of separate and unresponsive agencies and programs. There is no use in shuffling the boxes around on an organization chart if Illinois begs in Washington and quarrels with its own cities."

The objective of attainment instead of excuses, progress rather than frustration and decay, is lofty but well within the reach of a positive approach. Under the governor's leadership, Illinois can be transformed if we as individuals help make it happen.

Simultaneous Patrols By Four Madison Police Cars During Peak Crime Hours

Use of one-man patrol cars is enabling Madison police to have as many as four cruisers (including one with a police dog) in operation during peak crime hours, a step that should afford increased protection for the public.

Probably few communities can provide as many patrols in relation to the size of the area served.

There are disadvantages in an officer operating alone, but improvements in communications within the department and with other departments have minimized such dangers. As noted by federal authorities, eventually every officer in the U. S. may see his effectiveness and safety increased through use of wrist radios.

An additional step that still justifies city council action is revision of tavern hours to more nearly conform to those in other cities and the unincorporated area. The virtually all-night activity in Madison, luring revelers from out-of-town, undoubtedly adds to the overall law enforcement burden.

* * * *

Life is a series of hurdles for those who have a habit of jumping at conclusions.

* * * *

'Back to the Drawing Boards' For Those Who Took the Illinois Courts 'Out of Politics'

Amid all the talk of cooperation between Illinois' conglomerate officialdom (three Democrats and three Republicans won state wide balloting in November), one of them, Attorney General Scott (R), on inauguration day filed a suit against two others, Secretary of State Powell (D) and Auditor Howlett (D).

It seeks to block the outgoing governor's eleventh-hour appointment of 11 circuit and associate circuit judges; Powell ordinarily would administer the oaths of office and Howlett would pay them.

At first glance, the suit might seem to herald an early start of "feuding, fussing and fighting" in the official family. However, there may be a silver lining.

There is no doubt that political rivalry is involved, of course. Most of those appointed are Democrats, including Scott's election opponent. If the appointments are prevented, Republicans probably be will able to fill the vacancies.

Even the basic question, whether the governor can act without receiving Illinois Supreme Court notification that vacancies exist, presents such a contrast; the former governor is Democratic and the GOP has control of the high court. Why it did not issue the notice has not been answered.

But regardless of the outcome, there may be a net gain for the public, in that whoever eventually is seated will have a clearer right to the positions.

"The appointments were made under a 1967 law extending such power to the governor. As even laymen are aware, hardly any law can be made fully effective until there has been a court interpretation of its validity and intent. An interpretation now will be forthcoming.

The judicial revision carried out in Illinois during the 1960s supposedly went a long way toward removing the courts from partisanship. Those who drafted the plan and subsequent modifying legislation ought to get back to their drawing boards—fast.

* * * *

After his team won the football Super Bowl, Quarterback Joe Namath described himself as a "poor winner." Which prompts us to note that the average person finds it harder to be a good winner than a good loser; he gets so little practice.

Past, Present Radicals Compared

"Intellectual Origins of American Radicalism" by Staughton Lynd. New York, Pantheon Books. 184 pages.

Reviewed by David E. Conrad, a faculty member of the Department of History of Southern Illinois University.

(Review published in the Daily Egyptian, SIU Department of Journalism, Carbondale.)

As the title indicates, this book attempts to trace the origins of American radicalism.

In doing so, Lynd divides early American radicals into the makers of the American Revolution, the Jeffersonians, the Quakers and the Abolitionists.

His technique is to define certain beliefs or ideas characteristic of these groups and then to illustrate with quotations from the writing of their leaders.

Thus, the reader gets a liberal dose of quotations from some famous and engaging people — Rousseau, Thomas Paine, John Adams, Thomas Jefferson, Henry Thoreau, William Lloyd Garrison and Charles Sumner—as well as some lesser known and even heretofore unknown figures.

In fact, the quotations are so liberal and lengthy that the reader may suffer from quotation fatigue. He is forced to wonder who said each sentence. Certainly it was not Lynd in most cases.

The theme which Lynd develops is that there is a "universal law of right and wrong self-evident to the intuitive common sense of every man" to which American radicals have always turned.

To the American Revolutionaries it was reason for the deistic God; for the Quakers it was revealed, personal God; for the Abolitionists it was moral conviction based on their own clear understanding of God's law.

But in every case it was an authority above that of their government or the current majority.

Thus, Garrison could write that "my country is the world" and he and other Abolitionists could make anti-patriotic speeches on the Fourth of July, and Charles Sumner could declare that "Christian law" required him to disobey the Federal Fugitive Slave Law just as the American colonists had refused to pay the stamp tax.

This, of course, is civil disobedience, first systematically expounded by the Quakers and perhaps best stated by Thoreau.

Another common characteristic of American radicals, says Lynd, was pacifism.

However, he tells of two important exceptions—the artisans of the American Revolution and the Abolitionists—when pacifists turned to violence.

To illustrate he traces the development of Charles Sumner from pacifist in the 1850s to supporter of the war to free the slaves in the 1860s and back to pacifist in the 1870s.

There is an obvious comparison between what Lynd defines as American radicalism of the past and the New Left of today.

Lynd does not make the comparison overtly, but it seems obvious that the New Left is in the American tradition of radicalism with its defiance of government and the will of the majority, its pacificism which can turn to violence, its refusal to support the government when it is "morally wrong," and its resort to a higher law and a concept of world citizenship.

What Lynd seems to be working toward in the book is a set of conclusions such as those described above—which would be neither original nor profound.

But just when the reader thinks he has finally figured out where Lynd is going, he gets a big surprise.

Suddenly, Lynd develops the thesis that American radicals in the Civil War implanted the idea that wars have to be fought for just causes, and he hints that American foreign policy ever since has been plaged with what he calls the idea of "holy intervention."

In an obvious reference to the war in Vietnam, he talks of a "benevolent imperialism which insisted, as it bombed and strafed, that it had only come to help."

Having picked up this interesting and astounding idea, he drops it immediately, and moves off into an aimless chapter of "Conclusion" in which he attempts to bring American radicalism, with some very notable omissions, up to date.

At the same time he raises a new issue.

With very weak evidence, he suggests that American revolutionaries have always idealized decentralized, self-governing institutions and that these tend to emerge spontaneously in revolutionary situations.

Example: The brief period during the American Revolution when there was no government, and town meetings (in New England) took over all functions.

With bland ease, he equates New England town meetings with communes and soviets and tells us obliquely that the whole thing is Marxist.

Then, perhaps consulting his own "higher law," Lynd tells us that when new governments emerge out of the situation of local autonomy, they will be formed from the soviets, communes or town meetings—a concept usually identified with syndicalism.

He ends the book with the Marxian metaphor that "Within the womb of the old society, the new society is born."

Thus a book which starts out as a scholarly history of certain radical ideas in early American life, and as such has some merit although it is boring, ends with some exciting if half-baked political theorizing which this reviewer rejects in entirety.

Outlook--More Home Rule, Recognition of Initiative and Service, Chance to Chart Own Course in Life

(Second of two articles by Richard M. Nixon, on the eve of his inauguration as 37th President, dealing with the American spirit—the "spirit of '76"—and its application to current issues.)

We must find a way to make government work for all of us without dominating any one of us.

We have to establish new respect for the qualities of initiative, personal sacrifice, and readiness to seize opportunity, that made the individual American the wonder of the world.

And we have to reawaken this respect the hard way: without tearing down the structure we have built to help those who cannot help themselves.

That is why a political promise of "more of the same" is wrong, and why a promise of "less of the same" is just as wrong. We need neither more nor less of the "same" — we need an approach that is entirely different.

Welfare is too important to be left to the Welfare Staters.

We are going to change our welfare system to make it fit the American system, to provide each person with a means of escape from welfare into dignity.

This is not an impossible dream. America needs it: with leadership that understands the American spirit, America is going to get it.

And that's not all. Each of us wants to get back that sense of participation in government, that hand in our own destinies.

We are going to reverse the flow of power to the federal government in Washington, and channel more power back to the states and localities.

Tax sharing; bloc grants; decentralization; local option; community participation; this is the direction I believe America must choose.

What's more, the pendulum is going to swing back to an emphasis on individual opportunity.

But something new will be added: genuinely equal opportunity, starting from childhood.

The industrious person will get ahead and the lazy man will fall behind, no matter what their background or heritage or skin color.

That is what the American spirit now demands. The American people are not "the masses" — they are 200 million individual persons who are discovering what they have lost, and are determined to get it back.

Previous leaders are out of touch with this new mood and cannot comprehend this new need. They see the future as bearing down on us.

They are fearful of the future, fearful of the changes it will bring, and they brace themselves for the shock that they know will come.

In the eyes of the fearful, tomorrow is a threat that must be faced. In the eyes of the hopeful, tomorrow is a vision that must be realized.

An American poet put it this way: "Live for dreams, or a slogan may topple you." We must turn away from the old slogans that trigger responses that are no longer responsive. We must live for the dreams we can make come true.

The way to the future is not along the path of least resistance. We will only earn back our personal freedom along a path of great resistance.

The American spirit is presenting its demands today, as it did in different terms to generations before us. Once again, those demands require sacrifice and ingenuity:

The American spirit demands an explosion of education into the mind of every child in every corner of this land.

It demands a career — not just a job, but a career — open to every man and woman who has the capacity to get ahead.

It demands an end to the slamming of doors, with the answering echo of gunfire that we have heard in the past.

It demands a plunge into community service by each of us, rather than delegating compassion to government.

The American spirit of today demands that the helpless be cared for and the hopeless be cared about.

It demands that there be greater rewards for initiative and hard work and self-reliance.

It demands that privacy be respected, that the individual be respected, that the law be respected.

Most of all, the American spirit today demands the self-determination of the human being. This means a shift from federal rule to home rule, a shift from faceless manipulation to personal participation.

There is a mystery to America that its detractors have never been able to grasp.

Just when our idealism appears to be swamped in a sea of material wealth, just when our native morality seems to be flooded by a wave of crime and disorder, just when our international power and prestige appear frustrated by the ineptness of our leadership—something remarkable happens.

The American spirit wells up and we snap out of it. We let the dark out of our cellar.

We choose new leaders with new ideas and we tell them we're ready to make any sacrifice required to set our nation right.

We don't ask new leadership to put us back to sleep. We don't ask new leadership to fix everything without bothering us.

Instead, we demand to know what we need to do—what each individual one of us must do.

At watershed moments like these, the unconquerable American spirit comes alive. We stand at a pivot point; the nation is poised to turn and move in the direction the spirit of America demands.

If we fail to seize this moment, if we let slip this chance to recapture our personal freedom — the moment may never come again in our lifetime.

Therefore, let us not lightly dismiss the agony of the American spirit today as only "growing pains."

Let us recognize it as hunger pangs, for now is a time that our body politic hungers for new directions, new answers to new needs.

At moments like these throughout our history, it has been America's genius and good fortune to satisfy this appetite for orderly change.

This generation of Americans is not the first in 200 years to deny the demands of the American spirit. But I believe this generation will choose to rise to the challenge: we shall promote the general welfare, yes—but we shall preserve our personal freedom as well.

We shall hold fast to the quality that made America great, as we reach out for new qualities that will make America greater.

Woodrow Wilson described the challenge of such a moment. The year was 1913. The nation was badly torn; a third party movement had split the majority vote. There was war in the Balkans that threatened to spread to the rest of the world.

In his first Inaugural Address, this is what Wilson told his countrymen: "Men's hearts wait upon us; men's lives hang in the balance; men's hopes call upon us to say what we will do. Who shall live up to the great trust? Who dares fail to try?"

We can feel the American spirit stirring. It calls upon us to make a mighty effort to rekindle our hope, our courage and our passion for personal freedom. We dare not fail to try.

The American spirit today demands an awareness of the need for change. It requires the exploration of new horizons of justice.

It insists on the rediscovery of the worth of the individual. It will accept nothing less than a reach for greatness.

The 200th anniversary of the birth of our nation will be observed in 1976.

The President in office then will lead this nation in its reach for greatness only if he summons a new "spirit of '76" — a spirit conceived in old glories, born to speak to its own time, destined to shape a glorious future.

Restoration of Citizenship Rights

(Tri-City and Illinois Bar Associations)

How can a person regain the rights of citizenship he loses if he is convicted of an infamous crime in Illinois?

He may petition the governor of the state for the restoration of at least some of the rights he loses upon conviction.

The crimes include rape, murder, bribery, perjury, bigamy, burglary, deviate sexual assault, forgery, incest, kidnapping, robbery, sale of narcotic drugs and theft if the punishment for theft is a penitentiary term.

The convicted person may petition the governor for restoration of his right to vote and the right to serve on a jury.

However, a third right of citizenship — the right to serve in the state legislature or occupy any "office of profit or trust" in this state — is permanently lost. The Illinois Constitution specifically prohibits restoration of that right.

The form of the petition depends upon whether a person was sentenced to a term in the penitentiary or was placed on probation.

The former prisoner must prepare an informal petition setting forth in general why he believes himself worthy of restoration of his rights.

He must send the petition to the warden of the institution from which he was discharged or paroled. The warden must forward the petition to the governor with a recommendation attached.

A former probationer's petition for restoration of his rights should be in duplicate and should include such details as his personal history; whether he is a native-born or naturalized citizen; the facts of his offense and trial, including the term of court; the dates he was granted and discharged from probation; and the names of the judges, among other details.

Also, he must obtain from the probation officer a statement as to whether he violated any of the probation conditions.

Attached to the petition should be two certified copies of the order of discharge from probation, obtained from the clerk of the court, and a statement from the discharging judge with his recommendation of whether the person's rights should be restored.

The petition should be addressed to the governor but should be filed in the office of the Parole and Pardon Board, Armory Building, Springfield, Ill.

New Taxpayers Must Obtain Forms

(Internal Revenue Service)

Q. I received my tax forms in the mail but my son didn't. Why is that? He started working last summer and taxes are being taken out of his wages.

A. A tax return is mailed to everyone who filed a return for the previous year. Your son would therefore not receive a tax form if he started working in 1968 as you indicate.

Copies of the 1968 tax forms and instructions are available at local IRS offices as well as many post offices and banks.

Q. If I file my 1968 return by the end of January can I forget about the fourth installment of my estimated tax?

A. Yes, if you file your 1968 return by Jan. 31, paying any balance due at that time. But don't forget that 1969 declarations must be filed by April 15.

Q. Last year I sold some stock I had received from my father's estate. Do I have to pay tax on this money?

A. You will only have to include in income any increase between the value of the stock at the time your father died and what you sold it for.

The amount of the increase will have to be reported as a capital gain on Schedule D.

However, if the stock decreased in value the loss may be used to reduce any other capital gains you might have to report for 1968.

For details, see the instructions on Schedule D.

Q. I got married last year and my wife and I both received 1040 tax packages. If we file a joint return, whose label should be put on the form, mine or hers?

A. On joint returns the account is primarily identified by the husband's Social Security number. Therefore, file the return with your label, adding your wife's name to it.

But be sure also to enter your wife's Social Security number on the return in the space provided for it.

A. Are farmers subject to the tax surcharge?

A. Yes, they, like all income taxpayers, are subject to the tax surcharge.

Q. I can't find the W-2 form I got from my summer job. What should I do?

A. Contact your former employer and ask him for a duplicate copy of your W-2 statement.

Q. Is it true that if I have less than $100 a year in dividends I don't have to report them on my tax return?

A. All the dividends you receive should be reported but generally the first $100 in dividends is not subject to tax.

Q. I'm recovering from a serious illness and can no longer use public transportation to get to work. Since I now have to rely on taxis, can I deduct this as a medical expense?

A. No. Transportation expenses to and from work are considered personal expenses and are not deductible.

Transportation costs to the hospital or to a doctor for treatment are deductible as medical expenses, however.

Check your Form 1040 instructions on how to handle these expenses.

Willow Walk Cattery at Mitchell Noted as 'Home of Champions'

By VALERIE EVENDEN

In a secluded area of Mitchell, well off the beaten track, yet easily accessible to cat fanciers, one of Illinois largest catteries — the Willow Walk Cattery — may be found.

Owner and operator of Willow Walk is Mrs. Lotte C. Taylor, whose cats decidedly have made their mark in the world of cat lovers and in the rigorous arenas of national and international cat shows.

Willow Walk cats have been featured in color advertising layouts, luring prospective customers to purchase such remotely dissimilar products as Cessna Aircraft and Gamm's Shoes.

Two Willow Walk cats are owned by Metropolitan Opera stars, several by members of the St. Louis Symphony Orchestra and many more by feline fanciers of less glamorous professions.

When visited this week, the cattery was not quite the delightful summertime show place its acre-and-half of grounds presents when the large weeping willow trees, flowering shrubs and green grass are at their most verdant.

Glossy, Healthy Cats

Right now, however, the cats are in their fullest coats. All are glossy, healthy and eager to greet visitors with affectionate interest and inquisitive luminous eyes.

The cattery has been located at 148 Central lane, Mitchell, off Highway 203, for the past 17 or 18 years. The business was initially started as a hobby by Mrs. Taylor and her husband, David, who died in August 1966.

Since Mr. Taylor passed away, his wife has been forced to curtail some of the cattery's operations, although she still has more than 50 cats, one third of which is breeding stock — mostly huge aristocratic Persians and regal Siamese.

Considered among the finest catteries in the midwest, Willow Walk has three large frame buildings containing airy cat pens which open to indoor quarters and outdoor runways equipped with trees for climbing and scratching. Self-opening trap doors permit the cats to choose which environment to frequent.

Most male cats were found in the outdoor portion of their individual cat pens . . . their heavy fur coats providing adequate protection from the chilly weather.

Buy Sight Unseen

Willow Walk has attracted cat fanciers from a wide area. On Monday, a prospective buyer in Clayton, Mo., called Mrs. Taylor and said that a check would be in the mail that day, as down payment on an unborn Persian kitten from the next litter to arrive. "This happens quite often," Mrs. Taylor commented, "people know my cats and they are willing to order one sight unseen."

Mrs. Taylor is extremely proud of her trademark— the ability to produce gentle, affectionate animals, regardless of the breed. The cattery specializes in felines who respond to humans with affection and devotion, she said.

"I have hundreds of letters from people all over the country who tell me what loving natures my cats continue to display after they leave here." She ridiculed the idea that Siamese are vicious or unfriendly.

"None are Unfriendly"

"None of my cats are unfriendly. It all depends how well they are treated when small. The Persians are much more aloof than the Siamese, but all cats respond to kindness and love. It is their nature," she added.

Mrs. Taylor said the trick to producing a warm-hearted, devoted animal is to handle kittens early, before they open their eyes. "When they are small, they want love and to get an affectionate and gentle cat, a kitten should be touched and talked to from birth. Get a kitten familiar with human handling as quickly as possible and introduce them to the world in which they'll live."

Admitting that people from all walks of life own and worship cats, Mrs. Taylor fervently believes, however, that true cat lovers incline to be more artistic by nature and more intelligent than the average person.

"The more independent and self-reliant type of person seems to prefer a cat over a dog. Dogs rely completely on their master and most people seem happier with a pet who is not quite so independently-minded as a cat."

Maternity Department

The main building of the cattery houses the maternity department and nursery. Two Seal Point Siamese mothers-to-be were awaiting developments. Both had created nests for themselves in cardboard containers inside their cages.

"I always put a box inside their quarters as the cat likes privacy when producing her litter, but at the same time, they also want someone around they can trust," Mrs. Taylor commented.

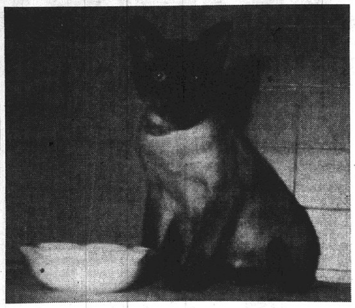

SEAL POINT SIAMESE, such as this wide-eyed beauty, is among the best sellers at the Willow Walk Cattery, noted for producing affectionate and gentle felines. Handling the kittens from birth accounts for good dispositions later in life, it was learned.

To emphasize this point, she recalled an incident occurring sometime ago . . . "I knew the cat was close to delivery, but I dearly wanted to see the opera, "Faust," so I went. As I walked into the house upon returning from the theatre, the cat jumped up into my lap and without hesitating one moment began the process of producing her litter. She had waited until I came home for the big event and, good dress or not, it was going to happen there and then," she laughed.

The cattery owner is assisted by Mrs. John (Jenny) Pulliam, owner of five felines and a cat devotee for years, who met Mrs. Taylor when she came to consult with her about breeding an animal.

The blonde-haired young woman, who said she lives "just a rock's throw away from the cattery," is the mother of three-month-old Melissa, who was chortling happily in a car bed, set up on the front porch of the main building.

Baby Oblivious

Very quickly, the infant fell asleep, apparently undisturbed and oblivious of the yowling and prowling Siamese and Persians whose quarters surround the sealed-off area, amid a colorful display of championship trophies, rosettes and ribbons awarded Willow Walk cats in many national competitions.

"When Jenny brought Melissa home from the hospital," Mrs. Taylor said, "all the cats had to see her immediately and each one delicately sniffed the baby to find out what strange thing had arrived."

"All Melissa did was smile when one set of cat whiskers tickled her face," the child's mother commented. Melissa's brother, David, five, is equally at home with the cats and is very attached to the family's pets, she added.

Grooming Center

Also in the main building is the cat grooming center, where the furry creatures have tangles removed from their heavy coats with brushes and combs.

About three weeks before a cat is to be exhibited at a show, the animal has daily grooming periods leading up to the full treatment the week of the contest, including baths, nail clipping and ears carefully cleaned.

One animal who stalked around the central grooming enclosure, has few worries along this line. The cat, nicknamed Marcel, is a Rex, a distinctive breed developed in England in 1959.

The pure white, long-limbed animal has a perfectly waved, medium shorthaired coat, reminiscent of the flawless 'marcel waving' featured by hairdressers in another era. The friendly cat, whose impressive show name is "L'Ane The Insignia," has won several championship honors since joining the Willow Walk family.

RIBBONS AND PLAQUE won by Willow Walk Smokoon, a blue smoke Persian with copper eyes, a champion in the Greater St. Louis Cat Show. Silver trays, dishes, cups and other trophies are awarded to felines judged champions or best of show. Local cattery owner, Mrs. David Taylor, has collected hundreds of such awards the past 15 years.

Winner of hundreds of blue and red ribbons and several dozen championship trophies, Mrs. Taylor's personal pets are two Seal Point Siamese, Linus and Spooky, and an ancient black cat of inconclusive ancestry called Lindy, whose present age is 18 years plus.

Among the more famous owners of Willow Walk cats is New York Metropolitan Opera star, Marcia Baldwin, whose chocolate point Siamese, "Timor," named for a character in opera, dines like royalty on a satin pillow in her New York apartment and travels by air with his mistress to all engagements.

Grand Champion

Grand Champion of the cattery is an odd-eyed white Persian — "Show Me Charley Brown," now retired. The blue and amber-eyed animal has sired eight generations of champions, Mrs. Taylor explained.

Charley Brown's daughter, "Willow Walk Minicat," made champion this season in St. Louis and a grandson, also an odd-eyed white Persian Grand Champion, currently is capturing top honors at national cat shows, winning "Best Cat" and "Best Long Haired Cat" in Minneapolis, "Best Cat" in Milwaukee and Springfield and "Best Cat," "Best Long Haired" and "Grand Champion" in St. Louis.

Mrs. Taylor's cats have been featured in magazine articles, on television shows and two Abyssians bred at Willow Walk appeared in a feature story about progress in veterinary medicine in the Greater St. Louis area.

Copper-Colored Eyes

Two huge magnificent animals, by far the largest at the cattery, are third generation champions — Jefferson Caesar, a shaded silver Persian, and Willow Walk Ajax, a pure white Persian with startling copper-colored eyes, known as Ajax the White Tornado. Both are as large as the average terrier dog and dignified beyond belief.

Regardless of their champion bloodlines and aristocratic manners, all the Willow Walk cats are playful, and their ageless eyes are penetratingly observant as they carefully watch all that happens in the cat pen area.

Mrs. Taylor is a past president of the St. Louis Cat Club, one of the biggest in the nation and an affiliate of the National Cat Fanciers Association. She reported that club officials recently asked her to organize a cat club in this area, primarily for residents of Madison and St. Clair counties.

"Unfortunately, as much as I am interested in this idea, I had to decline at present, as I am much too busy looking after my family of cats," the local woman said. She added that the St. Louis club is planning to hold meetings in this area at a future date to encourage cat fanciers to form an organization here.

One of the three buildings at the cattery houses the boarding quarters. Cats are left there for varying lengths of time. Two animals owned by a musician who performs with the St. Louis Symphony have been guests at the cattery the past three months.

By Press-Record Staff Photographer

GRAND CHAMPION Willow Walk Jefferson Caeser, held by Mrs. David H. Taylor, owner and operator of Willow Walk Cattery, 148 Central avenue, Mitchell. The shaded silver Persian male captured his first grand championship honors three years ago at Memphis, Tenn.

"Famous" Boarders

Many of the cats boarded there in the past are pets of members of the St. Louis Symphony, and Martha Carr, famed women's columnist has frequently left her cat at Willow Walk while traveling.

Mrs. Taylor pays strict attention to the habits and traits of her "guests."

"Many owners are quite specific in reciting their likes and dislikes when they leave their pet and we try to follow their wishes," she commented. One owner said her cat would only eat caviar and tuna fish. "I am afraid he ended up eating what the other cats did in this instance," she added.

Mrs. Taylor is particular to whom she chooses to sell her cats. She explained that she wants all of the kittens to have a good home and therefore is against shipping cats to people. Any visitor to the cattery can see that Mrs. Taylor wants the best for her animals, as she treats each one as a personal friend.

"All cats whether pedigreed or not deserve kindness and love and will respond accordingly. This is the kind of home I want my cats to go to. It is very important to me," she said.

Egyptians First Tamers

Cats were first tamed by the Egyptians who taught the animals to rid the granaries of rodents. In the Middle Ages, people believed that cats could speak and that witches talked with them. They even believed that witches could turn into cats. Sometimes persons believed to be witches and their cats were burned together.

Sailors believe a cat on board a vessel brings good luck. Cats with double paws and tortoise-shell cats, are considered luck-bringers the world over.

The majority of true cat lovers live by a cardinal rule — "love me, love my cat." Treated with respect and love, a healthy cat will give years of devotion and happiness to a family, Mrs. Taylor noted.

Pretty soon, the kittens will be arriving at Willow Walk. The mewing, fluffy balls of fur will capture the hearts of young and old who visit the cattery and a new generation of Willow Walk cats will make their debut into the world of show champions and into the hearts of many pet lovers.

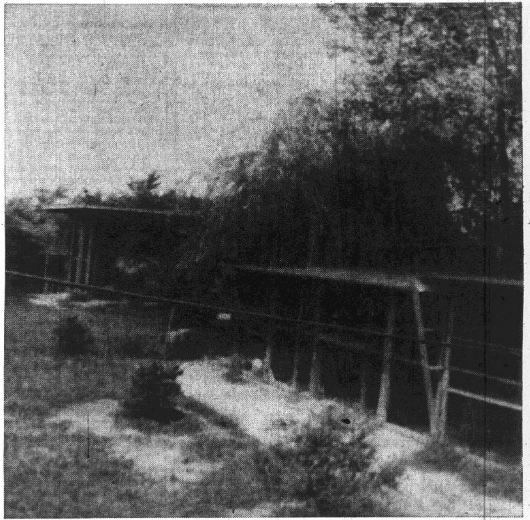

OVERHANGING WEEPING WILLOWS and flowering shrubs provide a natural attractive setting in summertime for the Willow Walk Cattery at Mitchell. Trees growing up through individual cat pens furnish the animals with climbing and scratching areas. Self-operated doors between indoor and outdoor quarters permit the cats to choose their own habitat.

Home Notes

By Mrs. Catherine R. Mauck
Madison County Home Adviser,
Home Economics Extension
University of Illinois

What's in a Hot Dog?

To know what you're buying when you shop for hot dogs, red-hots, wieners or frankfurters, read the label.

The label serves as a "buyer guide," telling the full story about this great American meat product. The label includes an accurate list of ingredients, starting with the predominant item.

All beef franks, as the name implies, are made exclusively with beef.

All meat franks are made exclusively with meat, though it may be a combination of beef, pork and veal.

Cereal and nonfat dry milk may be added to franks, and imitation franks are also available.

Cereal and nonfat dry milk are added to some frankfurters to help bind the meat. Regulations require that such franks, when produced under federal inspection, cannot contain more than 3.5% of either cereal or nonfat dry milk, or a combination of the two.

If the product does contain more than 3.5% cereal or nonfat dry milk, or if it has had more than 10% moisture added, it must be labeled "Imitation Frankfurters."

The label will show the addition of flavorings and spices, though they need not be listed separately.

Chemicals used as curing agents to preserve the natural red color of the meat must also be listed in the statement of ingredients. And when casings are colored, the label must say so.

In addition, the label must show the net weight of the package, the name and address of the manufacturer, and the federal meat inspection symbol.

Apple Treats For Family Menus

Perhaps no food is more symbolic of the winter season than apples. And they can be used in dozens of ways to add zest and flavor to everyday menus.

You might like to try some of these apple treats to perk up fall menus:

—Add raw sliced apples to a fruit plate, fruit cup or a cheese tray. Leave the bright red skins on the fruit for color.

—Compliment fresh pork or sausage with cooked apples served fried as fritters or as sauce.

—For something special, bake sweet potatoes and sliced apples together in a casserole.

—Try panned red cabbage with chopped apple. To insure a bright red color, add a dash of vinegar to this old-fashioned German dish.

—Add color and texture to main course salads, such as chicken and tuna, with pieces of crisp, raw apples.

—Serve baked apples for dessert or as a breakfast treat. Sweeten them with honey or maple sugar rather than the usual brown sugar. Although cored apples don't need a filling, try a few raisins, chopped dates and nuts, shedded coconut or mincemeat for added flavor.

TRAVELING BY AIR? CALL HOLIDAY SERVICE, 452-3131

Lawn & Garden

WAYNE B. SIEFERT
Extension Ornamental Horticulturist
for St. Clair and Madison Counties

Salt and Sand for Ice

Sidewalk control and bluegrass injury are double barreled effects of salt for ice removal.

Rocksalt for ice removal is a sure way to create brown stripts of bluegrass along each side of your driveway and sidewalk. But crabgrass and knotweed seem unaffected, and quickly becofe a summertime dilemma.

Sweeping and shoveling often can clean up the fresh snow before it becomes packed and slippery. If fresh air and extra exercise are not part of your schedule, then a switch to sand and avoid damage to your turf.

A mixture of salt and sand often gets the same results as pure salt, while cutting cost and reducing injury to turf and shrubs.

Others report using fertilizer with equal results. In some cases the fertilizer burned the nearby grass similar to salt, while others report a spurt in nearby bluegrass during the spring and early summer.

Guaranteed Trees

Every guarantee is a pledge that the plant is growing and will survive when the pledge expires.

Most guarantees expire on July 1, whether the plant was purchased during the fall or spring. For most nurserymen 50% warranty exists whether the nurseryman plants it or you "cash and carry" your plants and do your own planting.

The warranty agrees to provide a replacement for 50% of the original cost when you present your receipt of purchase before the warranty expires. Nurserymen are generous about the warranty date but will not accept a warranty claim severweeks or months later.

Lots of circumstances can cause a plant to struggle. When the nurseryman is convinced his plant was at fault, many make considerations beyond the warranty but you need to use salesmanship. When you notice a problem with a new plant call him for advice.

When one of his plants is not performing, he knows a customer, and his 50% interest, is at stake. All will help you to find the cause. When his advice fails, your salesmanship rating is high.

Warranties often receive extra consideration when the nurseryman plants the tree. He has confidence the circumstances of planting, careful watering and use of soil will insure success. Your salesmanship can be the extra touch.

Disasters liwe lawn mowers and cars are not included in this warranty/ Withholding payment cancels his guarantee policy because the contract was never completed.

Ask about the guarantee when you are completing the purchase. When there is no guarantee, the performance of your plant depends on your ability to judge plants, not the nursery or merchant. Unless you know your stuff, you need to shop carefully.

Mark Twain Institute Applications Ready

Applications for admission to the Mark Twain Summer Institute will be accepted until Feb. 1, and materials are now being distributed to all senior and junior high school personnel in the metropolitan area.

Academically able and talented students in public, private and parochial schools will be selected on the basis of school records, recommendations of principals and teachers and the results of a screen examination.

The exams will be given Feb. 8 and 15 at Clayton, Mo., high school. Student selections will be completed about March 31.

Most classes will be held at Clayton high school, but a few will be held at Washington University, St. Louis University and the McDonnell planetarium. Courses will be offered in English, fine arts, Chinese, German and Russian, mathematics, science and social science.

Tuition for the 1969 session which runs from June 16 through July 25 is $70, and students will take only one course. Tuition aid will be available to those students who need it.

READY MIX CONCRETE
CALL LYBARGER
452-3107 or 452-6180

Job Offers Up At SIU Center

Despite widely-publicized student demonstrations, college recruiting activity across the nation is closely approaching the peak of two years ago, according to reports from the College Placement Council received by Southern Illinois University's Placement Services at Carbondale.

SIU is one of 122 colleges and universities participating in the council's quarterly surveys of job and salary offers, according to Herall C. Largent, assistant placement director.

For the first quarter of the 1968-69 recruiting season, job offers to bachelor's degree candidates in technical fields are up 25% over a year ago, (almost erasing the 26% decline reported in January, 1968 from the preceding year), Largent said.

In non-technical subjects, the volume of job offers thus far is up 14% over last year and well above the January peak set in 1967.

Salaries are also higher, offers for undergraduate technical candidates averaging $800, an increase of 4.3% since last June, and those for non-technical majors $692, up 5.3%.

Chemical engineers continue to attract the highest offers, with an average of $829, followed by electrical engineering $807, metallurgical engineering $804 and mechanical engineering $803. On a percentage basis, accounting majors claimed the largest increase since June— 6 per cent.

Conduct Charge Filed

Robert H. Baker, 38, of 4751 Vincent avenue, was arrested Monday on a disorderly conduct charge filed by Nancy R. Apponey. He pleaded not guilty and was released on his own recognizance.

Speeding Charge Filed

Laurent F. Ferrere, 3008 Wayne avenue, was ticketed on a speeding charge at 1:15 a.m. Tuesday in the 2700 block of Madison avenue.

WOMEN SUFFER
WITH BLADDER IRRITATION
Common Kidney or Bladder Irritations affect twice as money women as men, often causing tenseness and nervousness from frequent, burning, itching urination. Secondarily, you may lose sleep and have Headaches, Backaches and feel older, tired, depressed. In such cases CYSTEX usually brings relaxing comfort by curbing germs in acid urine, and easing pain. Get CYSTEX at druggists today.

Hallmark
How To Give The Successful Party
All it takes is a little imagination, a little work, and a lot of help from Hallmark. You'll find everything you need in our Plans-a-Party Shop—from colorful centerpieces to cups and plates you can mix or match. Stop in today for the paper party helpers you toss away when the fun is over.

GABRIEL'S
Family Thoughtfulness Center
NAMEOKI VILLAGE SHOPPING CENTER
Granite City, Ill. Phone 877-3133

GRANITE CITY BOARD OF REALTORS

ONLY MEMBERS OF THE G.C. BOARD OF REALTORS ARE LISTED ON THIS PAGE

'69 IS THE TIME

to make your move into your own home — or to secure a larger, better home for your family

CONSULT A REALTOR TODAY

Granite City BOARD OF REALTORS

HOMES FOR SALE

3 B. R.: Basement, bath, $250 d/p, $65 mo., no closing costs.

3 B. R. BRICK: 3728 Joyce ave.; $500 d/p. VACANT.

3 B. R. COTTAGE: Carpets, yard is fenced, air cond. 2916 Willow ave.

2812 E. 24TH: Bath, furnace, basement, rear yard fenced.

IN THE COUNTRY: Carolyn drive, Mitchell. 2 B.R. frame cottage, low price, $7750.

2617 KATE ST.: Formerly Post Office Branch, over 4,000 sq. ft. in brick building with lots of parking space.

2414 EDWARDS: 1—4 room frame cottage and 2 garages with apartment.

2025 EDISON AVE.: 2 offices and apartments.

2300 BLOCK CLEVELAND: 2 family brick apartment.

IOWA AVE. & NIED. AVE.: 5 apartments and flower shop; everything in No. 1 condition.

2501 WASHINGTON — 11 apartments and confec. 8 metal garages, lot 80 x 125, excellent income, owner retiring.

STEARNS AVE. AND PONTOON: Lots for multiple dwellings.

73 ACRES: Between Stearns ave. & Buenger ave., zoned R5, utilities available.

100 ACRES: Horseshoe Lake Rod & Gun Club, some acreage in Lake, many cottages, tavern building and apartment.

5 ACRES: At Arlington Heights.

LOT: 80 x 130, Carol Gardens; $3500.

FOR RENT: 2 room apartment, Lincoln ave. & Nam. road. $30.

NEED FINANCING ON YOUR HOME? WE HAVE FUNDS AVAILABLE!

LUEDERS
REALTOR
877-0388 — 452-4174

FRANCIS AGENCY
877-2133

GUS KOESTERER

2549 ADAMS: 2 bedroom home with basement, asbestos siding, enclosed porch and fenced yard. $500 down, $99 mo.
29 BRIARCLIFF — 3 bedroom, living room, kitchen, gas heat. $100 down, $93 mo.
3341 VILLAGE LANE: 1½ stories, two bedroom home located on corner lot; kitchen, basement, gas heat. Expandable to 4 bedrooms.
2411 DELTA: Three bedroom home with attached garage. Will decorate. $300 down, $104 mo.
25xx SPALDING: Beautiful three bedroom brick, ceramic bath, living room, dining room, basement and many other extras.
2427 EAST 25th: Clean 2-bedroom home, carpet in living room, fenced yard, garage and close to schools.
EDGE OF TOWN: Large brick home with an acre of land, 3 bedrooms, 1½ baths, carpeting in living room, fireplace, central air, 2 car garage and many other extras.

OFFICE SPACE AVAILABLE
CALL FOR SHOWING
877-2133

3200 MOCKINGBIRD: Beautiful 4 bedroom home located on corner lot, family room, living room with stone fireplace, carpetry, air condition, 2 car garage and many with extras.
IDEAL FOR LARGE FAMILY: 4 bedroom frame, living room, dining room, basement, central air, and other extras.

REAL ESTATE & INSURANCE
2740 Madison Ave.
877-2133 (1)

REINHARDT AGENCY
877-0613
1933 Edison

OUR DISPLAY HOME in Wilson Park Estates will be open this Sunday afternoon. See for yourself why more families are buying in this excellent location, close to all schools, park activities, bus line and shopping. Good financing available.
LIKE NEW 2 bedroom brick home in Wilson Park area. Attached garage. Full basement. Gas heat. Extra bedroom in basement. An attractive kitchen. Like new carpeting in living room. #1 St. Paul Ave.
A GROWING FAMILY? See this 1½ story Colonial brick home. Kitchen, and carpeted living room and 2 bedrooms finished on first floor. Do-it-yourself and finish 2 more bedrooms and bath on upper floor. A very convenient location, close to Wilson Park, bus line and all schools. #12 West Wilson Park Drive.
ONE OF A KIND! 5 bedroom, plus bilt-in kitchen, carpeted living room with fireplace, 2 baths, gas heat, central air conditioning. 1872 sq. feet gives you the extra space you need. 75x130 ft. lot. Close to Maryville School. See it at 2645 Angela Drive.
DUPLEX. Like new 10 room brick with 2 apartments and attached garage. Gas heat, central air conditioning, fully carpeted. Excellent location, close to Wilson Park and bus line. Priced below replacement cost. Good loan available. #11 St. Paul Ave.
FINE LOCATION close to St. Elizabeth's Catholic school. Good 5 room, 2 bedroom brick. Basement. Gas heat. Central air conditioning. 2 car garage. 2923 Lynch.
4 BEDROOM, 7 room home, located close in and priced to sell at only $11,500. 3 room apartment over garage in rear for extra income. 2262 Delmar Ave.
YOU'LL LIKE this very attractive 3 bedroom brick home situated on a corner lot in a very good location. Bilt-in kitchen, carpeted living room, 1¾ baths, attached garage. Close to Parochial and Public School. 2205 St. Clair Ave.

REAL ESTATE Cochrane and INSURANCE
1506 Johnson Road
876-1767 — 452-8175

3250 WABASH: Sparkling & beautiful 3 BR. brick, carpeted LR., blt-in kit. Beautiful fam. rm. & fireplace in bsmt. Att. garage. Air cond. Ready to move in.

½ ACRE FENCED plus 3 BRs., big kit., bsmt. Storm cellar, big 2 car block garage. Located on Whipperwill.

ASSUME 6% LOAN. #13 Fontainbleu. 3 BR. brick, blt-in kit., bath & ½, bsmt., 2 car garage.

ASSUME 6½% LOAN: $1500 dn. 2033 13th St. 2 BRs., fenced yard. Small monthly pmts. A-1 shape.

2709 ANGELA DR.: Neat 3 BR. brick, bsmt. & garage. Ready to move in. Can assume loan.

HOME BUYERS: YOU CAN ASSUME LOANS AT 6% & 6½% ON THESE HOMES PLUS NO CLOSING COST.

WE HAVE 3 brand new brick & frame split levels in Martin Acres from $22,500 to $23,500. Ready to move in. Will trade.

2201 EDNA: $500 dn., 2 BRs., LR., DR., blt kit., bsmt. & garage. Large 100x167' lot. Call today.

519 FLEMING, MITCHELL: Nice 3 BR. brick, built-in kit., att. garage. Fenced yard. 100x225 lot.

2 BRICKS: 66 & 67 University Dr. Both vacant. Can assume loan. Priced for quick sale.

2226 BENTON: $695 down & assume 6% loan. Payments of $80 month complete. 7 rms., bsmt. & garage.

1711-13 MAPLE: $595 dn. Live free. 2 houses side by side. Live in one rent the other. Both in A-1 shape. Only $6900.

1715 DELMAR: 9 furnished rms. 3 apts. Can be more, or can live in 6 rms. and have $100 month income.

STEELE-KUNNEMANN
(Gehlert Agency)
876-0252 — 1318 Niedringhaus
After Hours Call 876-2556

WANT TO SELL YOUR HOME? CALL 876-0252

NEW BRICK SPLIT FOYER HOME has 4 bedrooms, large built-in, eat-in kitchen, 2 baths, full carpeted, fully insulated, garage, large lot and many other extras. A terrific value at $19,600. Shown by appointment only. 3052 Mockingbird Lane.

ATTRACTIVE CAPE COD HOME: 3 to 4 bedrooms. H/w floors, air cond., pretty bath, fully insulated, bsmt., corner lot. Close to churches, schools and new city park. Shown by appointment only. 2517 Ivy Lane.

MAKE OFFER on this Madison home. 3 large rooms and bath, gas heat, basement. 1114 REYNOLDS.

TRAILER LOT: Large corner lot on Sinclair and Circle Dr. Priced to sell. Will finance. Easy terms!

5 ROOM, 3 bedroom home, gas heat, storm sash, landscaped corner lot. Only $11,500. Will sell contract for deed. 2100 Glen Dr. shown by appointment only!

ATTRACTIVE BRICK DUPLEX: Almost new. Each side has 2 bedrooms, large living room, built-in eat-in kitchen, h/w floors, ceramic tile baths, carport w/storage area. Good location. Always rented. Priced to sell. Call today!

WILSON PARK AREA: 2-family frame, 4 rooms and bath up and down. Bsmt., 2 gas furnaces. Good income. Easy to rent. See 2648-48a Grand.

INCOME PROPERTY: Duplex w/4 rooms and bath on each side, garage. Plus a 4 room, 2 bedroom house on same corner lot. $220 month income. 2402 Washington. Will sell contract for deed.

NEW LISTING: Charming 5 room, 2 bedroom home in excellent condition. With dining room, pretty ceramic tile bath, carpeting, central air cond., basement, fenced yard, alum. storm sash and doors and many other fine features. Convenient location. 1528 Garfield. Shown by appointment only.

Gitchoff Agency
REAL ESTATE & INSURANCE
1927 EDISON AVENUE

SPECIAL!
One or two bedroom—completely remodeled—2004 Oak. $6250. TERMS.

1508 6th — Five rooms & bath, basement.

1704-06 GRAND—3 rooms & bath on each side, full price $4950.00

2409-11 STATE — 4 family brick, 4 gas furnaces. Good income, long term tenants.

BEAUTIFUL one year old 6 room, 3 bedroom with finished rathskeller—very large kitchen. Central air cond.—Electric self cleaning stove. Many other extras. 1520 7th street. Will Trade.

3 BEDROOM, 1½ baths, full basement, garage. One year old, built-in gas stove, carpeted living room. All fenced yard. #22 Victoria dr. $22,500.

TWO BEDROOM, big kitchen. 1737 Poplar — $10,900—TERMS.

SIX ROOM, 3 bedroom, attached garage, extra large kitchen, 1½ baths, 2412 Angela Drive. $17,500.

PARK AREA—7 room brick, 4 bedrooms, 2 story, full basement, living room, dining room, large enclosed front porch. 2559 Delmar.

2 FAMILY brick — 4 rooms with bath, kitchen on 1st and &2nd story. 2 separate furnaces. 2770 Madison—GOOD INCOME—$16,900.00.

DOWNTOWN commercial building on Niedringhaus — Call and inquire about this good income property.

15 CHOICE BLDG. LOTS near Glen Carbon—Will sell 1 or all—perfect for ambitious builder. TERMS TO RIGHT PARTY.

452-3119 — 877-2006

Maryland Real Estate & Insur. Agcy., Inc.

25xx WATERMAN AVE.: Six room ranch brick; combination living and dining room with w/w carpeting; nice size kitchen with built-in oven and range; central air conditioning; full basement, paneled and partitioned; attached plastered garage; fenced rear yard.
TWO BEDROOM FRAME: Kitchen loaded with cabinet space; full basement; central air conditioning; aluminum storm sash; attached breezeway and single car garage; located on 100' x 150' corner lot; $14,950.
ARLINGTON HEIGHTS: 3 bedroom brick and frame; large eat-in kitchen with built-in range and oven; has family room; two baths, one located off master bedroom; central air conditioning; attached double car garage; extra large lot; $23,450.
OUTSKIRTS OF CITY: 3 bedroom brick; coved and swirl ceilings in living and dining rooms; two baths; full basement; attached single car garage; inspection by appointment only.
CLOVERVIEW SUBDIVISION: Three bedroom brick-veneer; w/w carpeting in living room; attached carport and storage area; central air conditioning; full basement with tiled floor; enclosed ceiling; with complete kitchen facilities; priced for immediate sale.
PARK AREA: Six room brick plus breezeway or den; wood burning fireplace in living room; w/w carpeting; central air conditioning; extra large double car garage with electric doors; full basement; flagstone patio area.
PRICE REDUCED FOR IMMEDIATE SALE: Four room frame; two bedrooms; living room; with utility area; loan assumption to qualified buyer; 1624 Lindell.
EXCELLENT COMMERCIAL LOCATION: 466' fronting on Pontoon road; 5 acre tract; six room brick ranch home located on property.

Maryland Real Estate & INSUR. AGCY., INC.
Bob Swiatek 452-6158 — Ken W. Rapp 876-1705

GRADUATE TO A HOME OF YOUR OWN

2732 BIRCH: $300. Down & $97.00 monthly. 3 BR modern frame, gas heat. Contract for Deed. S/P $11,700.

4017 RODE ST.: 4 room, 2 Br frame without bsmt. on 100 x 215 lot. $8500. Low D/P. on VA contract.

CARPETED DR & LR in this vacant 5 room, 2 Br modern frame and concrete block cottage with attached garage. Low taxes, quick possession, gas heat, fenced corner lot. 4101 Braden.

2909 FOREST: 3 BR modern frame, asbestos siding, utility gas furnace, 60' lot, near schools; S/P $11,750. Only $300 down, $98 monthly with VA on contract. Vacant.

WANT BLUFF LOT WITH VIEW? Corner of Glendale & Glenwood Drives in Glenwood Estates where quality is higher than price. Restricted residential. $4995. Inspect with Judd today!

2549 ADAMS: 2 BR cottage with bsmt., gas heat. Only $500 down on contract with VA.

2812 EDGEWOOD: 3 BR frame cottage with asbestos siding, gas heat, near school. Only $500 down on contract with VA.

2936 MYRTLE: Only $300.00 down & $76.00 monthly on contract on this older 4 room 2 br frame, bsmt., oil fired hot air gravity furnace. Close to all schools.

JUDD
Real Estate and Insurance
2776 MADISON AVE
877-5542

BLOODWORTH
REAL ESTATE AND INSURANCE AGENCY
1222 Nineteenth Street
877-2363

2537 STATE: Excellent condition and area. On bus line and near Park and all schools. Lots of living space. 3 bedrooms, large living & dining room, eat-in kitchen, paneled family room w/ marble fireplace, large basement, 24' brick garage. Many other extras. Selling below appraised value. S/P $18,950.

LET'S TRADE! Lakeview Estates: 3 bedroom bricks. Choice of three, 1½ baths, full basement, attached garage. Trade or sell for $800 down. S/P $18,950.

½ ACRE LOT— Over 100'x-200' frontage located at TWIN LAKES, Troy, Illinois. City water, electric, and gas. Sell lot for $6,000 or build to your plans.

1641 VENICE STREET: — Granite City — Vacant—GI No money down. Good location, 2 bedrooms, living & dining room, basement, garage, fenced yard. S/P — $13,950.

2231 ILLINOIS: 4 rooms, bath, basement. $300 will put you in. S/P $5,200.

2623 WEST 22ND STREET: 4 rooms, bath, basement, new gas furnace. $300 down and only $4,200.

2012 MISSOURI AVENUE: 3 bedroom, new alum. siding home. Full basement, fenced yard & garage. Will sell $400 down. S/P $8,000.

EDGE OF TOWN—R.R. #1 BOX 1349E: This nice 3 bedroom with basement, 2 car garage sits on approximately ¾ acre of ground. Located on Rock Road — call for app't. S/P—$13,950.

3 LOTS IN TROY, ILLINOIS: In subdivision — 3 acres total (partly wooded). A good buy at $6,000 on Troy, O'Fallon Road.

718 WASHINGTON AVENUE: 3 room frame, furnished. Gas heat. S/P $3,500.

MARINE, ILLINOIS: Two acres, wooded—on Highway 143, S/P—$3500.

Ashby AGENCY
2032 EDISON
Real Estate and Insurance
452-8117

2037-39 EDISON: 4 apts. in A-1 condition, gas fired steam heat. Storm windows and doors. Taxes $320. Annual income $4000. A first class investment property.
1638 THIRD ST. (MADISON): 2 bedrooms with full basement with furniture included. Aluminum siding with paneled room in basement. Taxes $140.00. Price—$8000.
1802 BREMEN: 6 rooms, carpeting, central air, chain link fence, well in yard for flowers. Garage, plus carport, full basement, double corner lot.
1835 STATE ST.: Commercial building with ideal location for downtown business. 3 stores, first floor, apartment second floor. Full basement. Gas fired steam heat.
2423 EDISON: 6 room dwelling (fully furnished with new double door refrigerator-freezer & color TV). Downstairs fully paneled with wall to wall carpet (including kitchen).
8 LOTS: on River Road at the end of Cayuga.
HIDEAWAY: Here is just the place near Hardin, Ill. 3 bedroom modern home, 25 acres and spring fed pond. Large barn, pump house.
41 ACRES: 6 miles from Carlyle Lake. Right on old Highway 51. Approximately 20 acres under cultivation. Price reduced.
2015 HILDEBRAND: Seven room house with basement, gas furnace, garage, tub with shower, taxes only $104. Full sized lot.
2213 MIRACLE: 3 bedrooms, garage, cyclone fence, aluminum storm windows, full insulated. Will FHA for more than purchase price.
3151 RODGER: 3 bedrooms, plus paneled recreation room with separate gas furnace. Large lot.

WE WANT LISTINGS
WE WANT LISTINGS
AFTER 5 P.M.
CALL
Bob Rouland
931-4688

John Sobol Realty
1206 Niedringhaus Ave.
Granite City, Ill.
Phone 451-7431

GREATER GRANITE HEIGHTS. Sparkling two bedroom with basement, gas heat, country kitchen, white pickett fenced yard, garage and peace and quiet. Buy true happiness for $9500.00. Will GI. Do not delay in calling.

1507 COTTAGE: A sturdy brick for the small family. Also has basement and gas heat. Immediate possession. This is the location you've always wanted. Priced to sell! Keys are with us.

NEWER 3-BEDROOM, bath and ½, ranch frame with full basement, built-in kitchen, car and ½ garage, immaculate, and good Collinsville location. 1401 Alice is only $16,500. Can GI.

IMMACULATE 6-room, 3-bedroom brick. Two full baths, large family room with beautiful log-burning fireplace. Beautiful built-in kitchen, finished 2-car garage, fully carpeted and many more extras. A steal at $22,500. #57 Moreland Drive won't last.

531 LARUE in Collinsville, 4-room asbestos sided frame, carpeted throughout. Large eat-in kitchen and good sized living room. Full basement, new furnace. Aluminum storm doors and windows. City water, gas. 50x50 ft. lot. See anytime. Can finance GI. Only $12,500.

2907 MYRTLE: Value galore for $7950.00. This two bedroom dandy also has fenced yard, garage and workshop. You'll look long and hard to top this one. Drive by and see for yourself.

2334 E. 24TH is a real cozy oversize five room neat as a pin east Granite classic that won't quit for $9950.00. Full basement, lots of carpeting and toasty gas heat. $87.50 per month for GI complete! Mother will approve.

451-7431
John Sobol Realty

Want to Sell a Home?
Want to Buy a Home? CALL
J. W. Seneff
B. C. O'Neill
1414 Twenty-first St.
Realtors & Insurors
876-2524

2860 STATE ST., WILSON PARK: 4 BR brick, 2 full baths, family room, LR & DR, rathskeller, 2 fireplaces, garage and other extras.
2864 IOWA: Alum. siding, 2 BR, large kit., basement, garage. Very clean. Like new.
#61 CARLA DR.: Brick, split level, in beautiful Arlington. 3 BR, family room & den. Attached garage, other extras. Call for particulars.
LARGE COMMERCIAL ON MADISON AVE. with 100 ft. lot. Call for particulars.
INCOME PROPERTY Downtown. Net income after expenses $9760 per year. Very good occupancy. Building well maintained. Call for particulars.
1705 GARFIELD: Brick two bedroom, all large rooms, attached garage, stone fireplace. Brand new wall/wall living room carpeting, entire interior decorated, exterior painted this past week, new awnings, patio, other extras. Priced for a quick sale. Owner leaving city.
2023 RUSSELL: Cute 4 room cattage. Gas heat, basement, aluminum storm sash. Purchaser can assume existing G.I. Loan, low interest rate.
INCOME PROPERTY: 18xx Grand, 4 family apt. Brick. Good income. Call for particulars.
1150 NIEDRINGHAUS: Used car lot, 100 x 100. Immediate occupcany. Call for particulars.

WANT TO SELL YOUR HOUSE? — WE NEED HOUSES TO SELL. We HAVE BUYERS. WE HAVE ALL TYPES OF FINANCING — CALL "TIP."

Call Tip O'Neill
876-2524

MILLER WOLF
REALTY, INC.

CALL 877-2345

NOTHING DOWN FOR VETERAN: Easy payments, on this 2 bedroom with new gas furnace, fenced rear yard, big 60 x 120 lot; priced at only $10,950.
ATTRACTIVE AND NICE: Two family, 4 rooms & bath down, 4 rooms and bath up, full basement, gas heat, excellent condition; see 2310 Grand.
THIS IS A LOVELY PARK AREA HOME: 6 rooms, 1¾ baths, carpeted, built - in kitchen, 2 fireplaces, 2 car plastered garage, central air cond. and it has the most beautiful family room in the area. Priced realistically at $32,950.
PRICED AT $10,700: A five room, 3 bedroom home with big 80 x 180 lot, aluminum siding, gas heat; take over low monthly payment loan.
STONE FIREPLACE IS only one feature in this nice brick home with attached garage, full basement, FA gas furnace, central air conditioning; priced at $19,950.
FIVE ROOM, 3 BEDROOM with carport, 40 x 125 lot; property vacant for immediate possession; total price is just $5950.
MOVE IN NOW: 6 room, 3 bedroom in Community Heights; very reasonably priced at $7950, and contract for deed with $500 down.
CARLYLE LAKE LOT: 80 x 80 on Marina with dock privileges; 1 hour from Granite City; priced at $2,800.
VACANT PLOT NEAR MADISON Industrial Park, over 19,500 square feet; total price $2250; excellent potential.

BELLEMORE SHOPPING CENTER
3226 Nameoki Rd.
877-2345

KAEGEL

"THE 'KEY' FOR ALL YOUR REAL ESTATE & INSURANCE NEEDS"

ASSUME 5¼% LOAN on this 3 bedroom frame located at 2551 E. 28th Street, full basement, gas heat, W/W carpet in living room, 1 car garage and immediate possession.
ONE ACRE OF GROUND plus 6 room 1½ story frame home located edge of Glen Carbon, city gas and water, basement, enclosed front and back porch plus large shed and chicken house.
LARGE FOUR OR FIVE BEDROOM FRAME located close to downtown, 2 full baths, full basement,, gas heat, large garage and priced at $9450.00 ideal for large family and will trade.
PERFECT TWO BEDROOM frame located on corner lot close to Nameoki school, W/W carpet over hardwood, poured basement with tiled floor, fenced rear yard, aluminum storm windows and garage.
PERFECT CONDITION, 2 bedroom aluminum sided frame, full basement, new central air conditioner, gas furnace, 2 full baths, priced at $12,950, and extra large kitchen.
$5950 BUYS THIS 3 room frame located in Madison, full basement, gas furnace, garage, 60 x 160 ft. fenced yard and immediate possession.
SIX ROOM HOME in Madison, full basement, large garage, fenced rear yard, corner lot, plus extra large room ideal for beauty parlor or other type business and located close to school.
THREE ROOM FRAME located in Community Heights close to bus transportation, gas heat, one car garage and fenced rear yard.
THREE BEDROOM BRICK located in St. Elizabeth Parish, hardwood floors,, plastered walls, finished basement with bath, central air, fenced rear yard and in good condition.
SIX ROOM FRAME plus 3 room frame on rear of lot located in East Granite. Good money maker and priced to sell.

"REALTOR"
1367 NIEDRINGHAUS AVE.
452-1125
Ray Kaegel — Bob Warford

MORRISS REALTY CO.

CALL 876-4400 — OUR 66TH YEAR

RALPH MORRISS, BROKER

2548 IOWA: This would be ideal for newlyweds or retired couple. Immaculate 3 room asbestos sided frame with full basement, 1 car garage, convenient location. Call 876-4400 for information.

2827 E. 24TH: 4 room modern frame with full basement, gas furnace, attached garage and carport. 60x120 lot. Occup. around Feb. 15th.

2527 JERDEN: 5 room asbestos sided frame with full basement, gas furnace, 2 bedrooms, living room, dining room, & kitchen. Immed. occup. to qualified buyer.

1708 MORO: 5 room asbestos sided home with full basement, carpeted living room & dining room. Remodeled kitchen, over-size garage. 1 block from Nameoki school. Will sell GI or FHA financing.

LIST WITH MORRISS REALTY CO.

FOR RENT: Duplex with full basement. Built-in kitchen, 2 bedrooms, w/w carpeting in living room. Call 876-4400 for more information and appt.

123 ACRE FARM. Approx. 60 acres in cult., rest in pasture and woods. Only 45 miles from Granite and total price $22,000.

2432 BENTON. 3 family income property, front bldg. consists of owners quarters plus 3 room furnished apt. up. Other unit is 3 room apt. over garage. Call 876-4400 for more inf.

2009-11 BRYAN: 4 family brick with excellent income record & property is priced to sell. Call 876-4400 for more info and appt.

ART HOFF, SALESMAN
After Hours, 876-4461
MORRISS REALTY CO.
REALTORS SINCE 1903
1907 EDISON AVE.

CLASSIFIED ADS

DEADLINES: NOON SATURDAY for Monday Publication
NOON WEDNESDAY for Thursday Publication

MINIMUM CHARGE $1.00 (BOX NUMBER SERVICE CHARGE $1.00)

RATES: First Insertion 7c WORD — Second Insertion 6c WORD — Fourth Insertion 5c WORD

EXAMPLE: 15 WORDS, 1 TIME — $1.05; 2 TIMES — $1.95; 4 TIMES — $3.60

CANCEL YOUR AD DAY RESULTS ARE OBTAINED—
REFUNDS ARE BASED ON EARNED RATE

Houses for Sale 1

FOR SALE — BUY — TRADE — SELL

ROZYCKI REALTY
2216 MADISON
GRANITE CITY, ILL.

"The House of Real Estate"

Residential-Farms-Commercial

877-6108 877-6109 877-7188

LOVELY BRICK: 3 bedrooms, carpeting, modern built-in kitchen, finished garage, central air and basement. 2616 Angela is ready for your inspection.

ASSUME LOAN: Cute 4 bedroom alum. sided home on edge town. Has finished basement, central air, plus host of extras. $121 total monthly payment for #2 Iris.

BRICK DUPLEX: Only 6 yrs. old & better than new. Brings in good monthly yield. Has all separate utilities. Check this bargain today—only $15,900.

NOTHING DOWN: $99 monthly payments for this enjoyable 3 bedroom ranch on choice corner lot with fenced yard & close to everything. See 3085 Wayne now!

JUST LISTED: Seeing this solid 1½ story, 4 bedroom brick is a must. W/w carpeting, modern built-in kitchen, alum. storm sash, 3 car garage, basement, central air & much more that your eyes won't believe. All this for only $14,500 at #3I.

ECONOMY HOME: If you can afford $67 month then check this out today. 2 bedroom frame that has been remodeled, new gas furnace & basement, garage, plus bonus 3 room apt. on rear of lot. #2M.

HANDY MAN'S ATTENTION: Big house close to town. Needs repairs but is still in good strong health. This can be very good income producting duplex. All separate utilities, alum. storm sash & on bus line. $150 down, $65 month for 2233 Washington.

OWNER SACRIFICING: Due to transfer this lovely 1½ story alum. sided home with fireplace, w/w carpeting thruout, modern kitchen, paneled family room, basement & garage. Must be seen to be fully appreciated. Located in northwest section of Granite & going for full price of $13,900.

ASSUME LOAN: 3 bedroom home with carpeting, alum. storm sash plus attached beauty shop. Has all separate utilities. $112 month for 2518 HEMLOCK.

WOULD YOU BELIEVE? We have 2 acres for sale on edge of town but in the city limits. Also 5 acres just outside limits. Call for particulars.

IDEAL COMMERCIAL OR RESIDENTIAL: Everything is big in this immaculate 5 room brick with basement, storm sash, 2 unfinished rooms upstairs, 2 car garage that 2249 Pontoon rd. is a must to see. Has tremendous daily traffic count. Full price only $16,950.

2 FAMILY FLAT: Well maintained and in good shape is what you'll find at 2226 State. Has so much to see that seeing is a must. $350 down, $120 mo.

HONEYMOONERS' DELIGHT: Just starting out or retired. That's what 2446 Delmar is. Cute 5 room alum. sided frame with basement & gas heat. $300 down, $95 total monthly payment.

SEEING IS BELIEVING: Here is a 3 BR brick home you will definitely fall in love with. Has w/w carpeting, cent. air, 1 car attached garage. Only 7 yrs. old. Full price $21,700.

2821 MARSHALL: 4 rooms & bath, basement, low taxes. Close to school & shopping center. $4590. Small down payment and monthly payments only $55.00 mo.

LARGE FAMILIES OR 2 FAMILIES: I am an older home but in A-1 shape. My features are 6 rooms, 2 baths & basement plus a few extras like alum. storm sash, large lot & immediate possession. So come out & see me at 1733-35 Poplar. All I ask is $8950.

IDEAL FOR HOME OR BUSINESS: Well maintained 5 room home & only a few blocks from park area. Has basement, new gas furnace, alum. storm sash. A must ot see. 2676 Madison selling far below market price.

ALWAYS FULL: Top income property on choice corner. All rooms completely furnished. Basement, oil heat plus extras. Small down payment will take 2200 State today!

ECONOMY HOME: $250 down—$559 month is all you pay for this cute & remodeled 3 room home at 2003 Harris.

1405 NORWOOD DRIVE: 2 bedroom cottage, 18 x 14 living room, spacious kitchen with loads of built-in cabinets, drapes & carpet go with sale, all alum. storm windows & doors, attached 1 car garage. First offering. Taxes only $100 per yr.

SELL... BUY... TRADE!
CALL THE
"PROFESSIONALS"
IN REAL ESTATE
ROZYCKI REALTY

WALTER ROZYCKI — JOHN KREKOVICH — LEO PELEK — GRAD KRAUSE — MARY BILBREY — REGINO PIECHOCINSKI — PETER FERRO (1)

NO. 7 JONES PARK: Frame cottage, fenced yard, paneled kitchen with stove. Ready for immediate occupancy and will sell contract for deed. Call 876-3616 after 5:30. 1-1-16

5 ACRES, with 3 bedroom, modern home, carpeted, storm windows, 2 car garage and 2 barns. Phone 217-272-4291, Kenneth Randle, Sorento, Illinois. 1-2-3

DISPLAY HOME OPEN
Sunday -- 1 P.M. 'til 5 P.M.
Wilson Park Estates

Turn North at 29th and Benton Onto Indiana Avenue ... 2 Blocks and You're There

3 bedroom brick homes . . . 1½ baths . . . carpeting . . . basement . . . gas heat . . . air conditioning . . . attached garage . . . paved streets . . . sidewalks

Reinhardt Agency 877-0613
1933 EDISON AVENUE

Houses for Sale 1

Royce Realty
3710 Pontoon Rd.,
Granite City, Illinois
TELEPHONE
931-2400
OPEN EVERY EVENING
'TIL 8:00 P.M.

10 MILES FROM GRANITE: 3 BR frame w/finished basement & attached garage on HALF ACRE LOT. CALL TODAY FOR DETAILS.

TIP-TOP SHAPE & IDEAL LOCATION: 2 BR aluminum sided home w/basement, detached garage & fenced back yard—BUXTON AVE.

MORRISON RD.: 3 BR brick, attached garage, 100' x 200' lot, 1½ baths, family room, built-in kitchen, dining area & central air—PRICED RIGHT.

BIG VALUE — SMALL PRICE: 2 or 3 BR frame, fenced back yard, central air, washer & dryer will stay, completely built-in kitchen, dining room—WALTER AVENUE—$11,500.

STRATFORD LANE BEAUTY: 3 BR brick w/beautifully finished basement, fenced back yard w/patio & gas lights, completely built-in kitchen w/dining area and SELLING AT A REALISTIC PRICE.

EXECUTIVE TYPE 3 BR brick w/full basement and OVER 1700 SQ. FT. OF LIVING AREA. Sunken family room, balcony dining room, 1¾ baths, w/w carpeting, completely built-in kitchen & CENTRAL AIR—BUENGER DRIVE.

NO MONEY DOWN OR NO CLOSING COSTS ON THIS 2 BR frame home w/full basement, hardwood floors, birch cabinets in kitchen, shower in bath — EXCELLENT OPPORTUNITY FOR STARTING OUT OR SLOWING DOWN.

WILL G.I. OR FHA: 3 BR frame home w/attached carport, gas heat & aluminum storm doors & windows. Open beam ceilings in living room for a dramatic look, shower in tiled bath, plenty of kitchen cabinets. BRIARCLIFF.

5 BEDROOM BRICK ON 2 FULL ACRES IN GLEN CARBON: Full basement, built-in kitchen, 2 baths, dining room, hardwood floors—BETTER CALL TODAY FOR DETAILS ON THIS ONE.

10 ACRE PLOTS WITH HIGHWAY FRONTAGE ON HIGHWAY 111: $1100 PER ACRE — ONLY 2 PARCELS LEFT—BETTER HURRY

WE HAVE MANY MORE HOMES TO SELL — CALL TODAY FOR INFORMATION

3-BEDROOM BRICK, central air conditioning, new wall to wall carpeting, newly redecorated. Payments suited to your earnings, no matter what you earn. Call Dale Const. Co., 931-0111. 1-1-13tf

PROPERTY OWNERS!!
We HAVE Buyers
We NEED Sellers
ALSO
TRY OUR NEW TRADE-IN PROGRAM
LIST WITH
MORRISS REALTY CO.
REALTORS SINCE 1903
1907 Edison 876-4400

BY OWNER: 4 rooms and bath. 1725 5th St., Madison. Call 931-3960 before 5 or 877-7247 after 5 p.m. 1-1-16

Houses for Sale 1

451-7788
ABRAMS Real Estate
1414 21st STREET DARNER BLDG.
451-7788 877-5776

PRICED FOR QUICK SALE: Moving out of town; 6 room frame with full basement, steel siding; as 27 years left on guarantee. 3 bedrooms, dining room, living room and kitchen. 1 car garage. Located in Sacred Heart Parish at 2325 Lincoln. Only $9950.

5 ROOM BRICK AND FRAME on 90 x 115 lot; full basement, hardwood floors, built-in kitchen, storm windows and doors, ceramic tile bath, 3 bedrooms; located on the edge of town at 3730 Joyce; $19,150.

GOOD LOAN ASSUMPTION ON THIS ONE—6 ROOM FRAME with 3 bedrooms, dining room, living room, large kitchen, full basement—patio (covered), carport plus three room rental with garage in rear—2319 E. 24TH.

BELLEMORE ADDITION—5 ROOM HOME with 1½ car garage. Very convenient, but on quiet street. 3 bedrooms, living room, large kitchen, built-in cabinets. CALL FOR APPOINTMENT TODAY. 1911 LYNN.

SIX ROOM BRICK AND STONE HOME: Near Highland, Ill. 150 x 200 ft. lot. Slate foyer, sunken living room with beam ceiling, 21 ft. Georgia marble and stone fireplace, 2 full ceramic baths, asphalt drive, 1 car garage, central air conditioning, gas heat, built-in cabinets, carpeted throughout. TAKE A LOOK AT THIS ONE WITH US TODAY. PRICE REDUCED.

PRICE REDUCED FOR FAST ACTION on this 5 room frame home; Sacred Heart Parish, full basement, cabinets in kitchen. See this with us today—then make offer on 2216 LINCOLN.

SEE THIS ONE ON EDGE OF TOWN: 5 room frame with aluminum siding, gas furnace with humidifier, central air, 3 bedrooms, living room, built-in kitchen, utility room, attached garage. CALL NOW! 2140 DAWN.

CONVENIENTLY LOCATED DUPLEX: Close to everything. One 3-room apt., one 4-room apt. Present income $160 mo. or practically rent free here at 2205-07 LEE.

MITCHELL AREA: Large 14 room home with 4 room house for additional income. Presently large house is divided into 3 rental units. Also over 1 acre of land in ideal location. Ask for L-22. Corner lot zoned commercial.

OVER 1500 SQ. FT. OF LIVING SPACE IN THIS LARGE BRICK AND FRAME ON A QUIET STREET. 2 blocks from public and parochial schools. 6 BIG rooms, double garage, covered patio, full basement, central air cond. 1 full bath, 2 half baths, 3 big bedrooms, formal dining room, large living room, family room finished in basement. YOU MUST GET IN TO SEE THIS ONE—CALL TODAY—2817 SUNSET.

CHOICE COMMERCIAL PROPERY ON MADISON AVE. — Concrete block bldg. 46 x 100, 3 furnaces, large fenced lot adjoining buildings. Ask for L-21. 100 ft. front. More available.

BEFORE YOU SELL, TRADE OR BUY — GIVE ABRAMS REAL ESTATE A TRY! OPEN 'TIL 7 P.M.—SAT. 'TIL 6 P.M.

Call 876-0412
Anderson Agency
REAL ESTATE and INSURANCE

CROWDED? TRY THIS! 4 bd. rm. brick with 17'x24' master bd. rm., walk-in closet, wall to wall carpeting, complete built-in kitchen, central air, wall to wall carpeting, paneled family room with fireplace, finished basement with bar and rathskeller, wash room, closets and storage. The back yard has a privacy fence and heated olympic size swimming pool with underwater lights. YOU WILL LOVE 3725 FAIR OAKS DR.

OAKLAWN TERRACE: 4 bd. rm. brand new Colonial brick home with 3 baths, family room with fireplace, complete built-in kitchen with dish washer, central vacuum cleaning system, full basement, central air, double garage with auto. door, privacy fenced patio and much more.

2913 EDGEWOOD: EXTRA LARGE 3 bd. rm. home with tile bath and shower, 20'x14' liv. rm., eat-in kitchen, tile floor, plenty of closets and storage, carport with large storage area, corner lot, plenty of shrubs and good location.

911 GRAND: 2 bd. rm. home with paneled and carpeted liv. rm. large eat-in kitchen, 125,000 BTU gas furnace, 75'x125' lot, garage, dog kennel and completely cyclone fenced yard. FULL PRICE $6950. LOW DOWN PAYMENT TO QUALIFIED BUYER.

2209½ LEE AVE.: 3 unit income property in very good condition, easy to rent, good return on your investment. CALL FOR DETAILS.

#40 MOORLAND DRIVE: 3 bd. rm. brick with built-in kitchen, attached garage and within walking distance to 8 acre recreation area. FULL PRICE ONLY $15,900.00.

2644 CENTER 2 bd. rm. home with eat-in kitchen, utility room, gas heat, almost new double garage with 16' door and within walking distance to Wilson Park, swimming, skating, tennis and all schools.

BRAND NEW DUPLEXES ON KILARNEY with full built-in kitchen, 2 bd. rms. to each unit, ceramic bath, full partitioned basement, concrete drive and off street parking.

707 L. MEADOW LANE: Immaculate 3 bd. rm. home with tile bath, eat-in kitchen, full basement with family room and spare bedroom, maintenance free siding, clean air and 10 minutes from Granite. FULL PRICE ONLY $13,800.00.

4 LOTS ON HOLIDAY SHORES: Approx. 1 acre with underground utilities, 400 acre lake, restricted building, 2 blocks from lake and rec. area. BARGAIN PRICED!

WOULD YOU BELIEVE
209
There are now 94 electric heated homes and apartments in the Granite City Area.
Are you one of the lucky ones enjoying the total comfort of electric heating? Why not call Illinois Power for details, 876-1280

Houses for Sale 1

TOLLESON Real Estate
3727 NAMEOKI RD. 877-5252

HOUSE OF THE WEEK

2607 HODGES: G.I. nothing down, FHA $325 down; 2 BR, large DR, plenty of built-in cabinets, full basement, gas furnace, large lot, nice neighborhood. Owner is interested in selling furniture, also. Full price of house and furniture —only $10,500. Call for an appointment today.

2108 DAWN: 3 BR brick home with attached 1-car garage, built-in kitchen, w/w carpet in LR and hall, W.U. A/C, large lot, good location. Owner is interested in trading for a smaller home. This might be your opportunity to trade up. Also, a loan assumption could be arranged for a qualified buyer. Don't hesitate. Make an appointment today to see this one.

OLD ALTON ROAD: Brand new 3 BR brick home, w/w carpet,, built-in kitchen, full basement, ceramic tile in kitchen and bathroom. You must see to appreciate. This one won't last long at only $16,500. Hurry! Hurry!

LOT FOR SALE: 80 x 125; tap-on fee paid; located in Carolyn Gardens Subdivision. Act now and put up the home of your choice. Call 877-5252 today for an appointment.

LOTS NOW AVAILABLE ON BERN in the Maryville Heights Subdivision. 3 and 4 BR brick homes are nearing completion. Why wait? Act now and choose the home of your choice. Call 877-5252 today for an appointment.

SAVE $1500.00 OVER 1969 PRICES in
BEVERLY HILLS
FEATURING LARGE 3 B.R. BRICKS WITH FULL BASEMENTS - - - - PLUS

- Wall to Wall Carpeting
- Custom Cabinets
- Lavinette in Bath
- Large Lots
- Family Style Kitchen
- Marble Sills

THESE FEW REMAINING HOMES WERE BUILT AT 1968 PRICES
Buy Now and Save — Prices Will Increase Soon
Visit Our Display Home on Highway 162 Between 157 and 159, or Call
DALE CONSTRUCTION CO. --- 931-0111

FOR SALE
Home and Beauty Shop
2 BR home partly furnished; beauty shop completely furnished. Choice location at 27th and Benton st. Available Feb. 1st. $24,000.
CONTACT
Floyd Jelf -- Phone: 931-3334
OR SEE YOUR AGENT

FOR SALE

60 Acres near Mt. Olive and 4 room modern home, garage and other bldgs. 20 acres tillable, 20 acres pasture, 20 acres timber. Price $15,200.00.

139 Acre Farm near Edwardsville. 6 room home, 79 acres tillable, large barn and silo. Will sell on contract. Asking $425.00 per acre.

New Douglas 4 acres & lake. 18 lots fenced $2500.00.

Edge of Edwardsville, Ill. One and ¾ acres and nice 6 room 3 bedroom home with double garage and full basement. $15,900.00.

Near Edwardsville New 5 room brick home on 5 acres. Large barn. $42,000.00

METCALF AGENCY
112 N. MAIN STREET
EDWARDSVILLE, ILL.
Ph. 656-5178—656-5181
After 5, Geo Metcalf, 656-5014
K. Blocker 656-1103
Roy Allen 459-3584
Mary Kahle 656-4899

COUPLE'S DREAM! Living, bedroom, large kitchen, basement, gas heat. Totally remodeled. Like new! Low down payment! Phone 877-4540. 1-2-6

3-BEDROOM HOME, edge of town. Payments suited to your earnings, no matter what you earn. Call Dale Construction Co. 931-0111. 1-1-13-tf

Would You Believe?
Instant Housing (Brand New)
6% Financin
Call for Appointment
797-0390

LOW DOWN poyment or will trade. 3 bedroom, living, dining, kitchen. Gas perimeter heat. Near shopping center, ideally located. Immediate possession. Call 877-4540. 1-2-3

Houses for Sale 1

FOR SALE

90 ACRES of good 100% tillable land in Marine Township. No buildings. All weather road frontage. $60,800

29.2 ACRES between Collinsville & Edwardsville with easy access to Interstate #270 and Ill. Route 159. Improved with 8 room modernized farm home on the crest of a knoll. Cherry staircase. Large kitchen, living room & fireplace, walnut dining floor. Two small barns and machine sheds for your horses or cattle. Partially fenced. Concrete & oil road frontage. $42,000.00

OVERLOOKING THE ARCH from the bluff side. Almost brand new 8 room 1½ story, brick & frame on ½ acre, city water, 14 x 30 family room with fireplace. Built-in kitchen with dishwasher, formal dining room. Two full bathrooms. Central air. Extra large 2 car attached garage. Only $39,900.

ON BUCK ROAD (Ill. Route 162) 1200 sq. ft. of brick veneer ranch styled home on 135x180 ft. lot with city water. 2 car attached garage. Full walkout basement and patio with extra bathroom, family room, and bedroom. Central air. Only 4 yrs. old. $22,500.

CHOICE BUILDING LOTS in Edwards Place Subdivision. South of Edwardsville. High ground. Large lots. City water. Prices range from $3600 to $4500.

Other Farms and Small Acreage. Homes Available!

The Eilers Agency
REALTORS
215 NORTH MAIN STREET
EDWARDSVILLE, ILL.
656-4960

MORRISON ROAD: 3 bedroom brick on 100'x200' lot, attached garage, huge family room, completely built-in kitchen, 1½ baths, plus many more features. Call 876-3616 after 5:30. 1-1-16

2-BEDROOM HOME, gas heat, chain link fence. Call 877-5546. 1-1-23

EASY LIVING
in this large carpeted living room home with attractive natural stone fireplace, built-in cabinets, oven and range, 3 large bedrooms, hardwood floors. Plastered, insulated. Aluminum storms. Full basement, gas heat, attached 2-car garage. Swim and fish in a private lake. Enjoyable atmosphere just 10 minutes to Granite City, 5 minutes to S.I.U.
only $22,500

ONLY1 LEFT
like this 26 acres. Good tractor and all machinery. ½-mile level oil road frontage. Lake site, 12 acres tillable, pasture fenced. Barn, machine shed, garage, plenty water. Older 4-room brick. New oil furnace, half basement. Enclosed porch across rear of house. Early possession Just in Macoupin county near Fosterburg.
only $21,000

Beverly Brown
288-9595
Clifford B. McGaughey
Realtor
Call any time—377-9123

NEW FHA TERMS
REDUCE HOME PAYMENTS
only $25 down
AND
20% of Your Monthly Income
AT
QUIET VALLEY
New 3 Bedroom Full Basement Homes

EXAMPLE: If You Earn $90 Per Week And Have 2 Children You Pay Only $90 Per Month —NO MORE TO PAY!

- WALL-TO-WALL CARPETING
- CUSTOM-BUILT CABINETS
- LARGE KITCHENS
- EXTRA LARGE VANITY
- MARBLE SILLS
- LARGE LOTS

This Won't Last Long—See Us Now!

Display Open Daily: 9 to 8 P.M. and on Sundays: from 1 to 5 P.M.

Dale Construction Co. -- 931-0111

CLASSIFIED ADS

DEADLINES: NOON SATURDAY for Monday Publication
NOON WEDNESDAY for Thursday Publication

MINIMUM CHARGE $1.00 (BOX NUMBER SERVICE CHARGE $1.00)

RATES: First Insertion 7c WORD — Second Insertion 6c WORD — Fourth Insertion 5c WORD

EXAMPLE: 15 WORDS, 1 TIME — $1.05; 2 TIMES — $1.95; 4 TIMES — $3.60

CANCEL YOUR AD DAY RESULTS ARE OBTAINED—
REFUNDS ARE BASED ON EARNED RATE

Houses for Sale 1

5 ROOMS, modern, in front, 2 room house in back. Garage. 4242 Division. Call 931-5747. 1-1-20

WE HAVE two 3 bedroom homes. University Drive, Mitchell. Assume loan. Call 931-0410 1-2-3

3 BEDROOM house, basement. Angela Drive. Assume loan. Call 931-0410. 1-2-3

2 BEDROOMS, basement, carport and patio. Bellemore Village. Call 877-1916. 1-1-23

UNDER CONSTRUCTION — Frame and brick home of split level design, 3 bedrooms, carpet throughout, basement, sewer. $17,500. Call Schuck Realty, 344-7960 or 344-1558. 1-1-20

Real Estate for Sale 2

REAL ESTATE SEMINAR. Become a salesman. Classes now forming. Bayless R. E. Company. Call East St. Louis—874-2435; 274-2435. 2-1-16

IDEAL LOCATION
FOR PRIME BUSINESS
On busy Madison ave. 800 sq. ft. of store or office space in front and lovely 2 bedroom brick home in rear. 819 Madison ave. Good terms available. First Granite City Savings.
Call 876-0262

NICE LOTS FOR SALE by owner. City water and gas. Underground wiring. School bus by door. Ideal location. Not far from S.I.U., and 15 minutes from Granite City. Reduced price until March 1st. For more information call 877-5166 or 288-7778. 2-2-10

16½ LEVEL ACRES. Fronting on Rt. 157, modern 3 bedrooms, wall to wall K-cabinets, gas hot water heat, new 30x45 metal barn bldg. Good well. 25 minute location from Granite City.

160 ACRE DAIRY FARM. 100 tillable, 40 additional acres can be worked. Modern 4 bedroom brick home. Six stall modern milking barn, 2 silos, barn loafing shed, large spring-fed lake water supply and 2 cattle ponds. On all weather road, 2½ miles off Rt. 157, close to Edwardsville.

6 ACRES. Modern 4 year old 3 bedroom brick all electric home. Tile kitchen & bath, stone fireplace, 2 baths, large carport. Well stocked lake, wooded area and pine trees. Circle drive, 1 mile of U.S. 66, close to Staunton on all weather road.

FIVE MINUTE LOCATION to SIU at Edwardsville. Modern 3 bedroom brick, basement, gas heat, 3 car garage. This property has five acres nicely shrubbed, landscape, fruit trees. All furniture which is modern and fine quality can be purchased with this home. Immediate possession.

For Appointment to See Any Property, Call
Bodner Agency
Livingston, Ill. 618-NE7-3151

BODNER AGENCY
REALTOR
Livingston, Ill.
618-NE 7-3151 (2)

Business for Sale 3

BARBER SHOP: 4 chair. Phone 1-549-5705, Carbondale, Ill. 3-1-16

Farms for Sale 4

80 ACRES of land. Newly fenced, lots of rabbits and quail. 1½ miles from future KINKAID LAKE, 1 mile from Ava, Ill. $12,600. Contact Robert Fingar. Phone 618-684-6511, Murphysboro, Ill. 4-1-20

Trailers for Sale 5

BEAUTIFUL 1968 12'x56' American. 2 bedroom, drop aluminum underskirting. Must sell, going into service. Immediate possession. Down payment, take over payments. Call 931-2925. 5-1-16

Houses for Rent 6

2-BEDROOM BRICK DUPLEX: Carpet, central air, range and refrigerator, private yard and drive, $120 per month. Bruene Drive, Pontoon Beach. Call 931-0078. 6-1-30

NEW 3-BEDROOM BRICK with garage, 2 full baths, large kitchen, built-in electric stove. Basement. On a quiet street. No. 4 Robin Court. $160 month, lease. Call 451-7431. 6-11-21tf

2139 LINCOLN: 3 rooms, enclosed porch, basement. Inquire next door. Phone 877-3273. 6-1-16

Houses for Rent 6

For Lease
2 BR HOME. $110 per month.
3 BR HOME. Carport, carpeting, 1½ baths, $135 per month.
3 BR HOME. 2 car garage, 2 baths, built-in kitchen. $147 per month.
931-2401

SMALL 4 ROOM house. Completely furnished. $80 month. Mitchell area. Call 931-0956. 6-1-16

SMALL HOUSE, furnished. 19 Jones Park, Pontoon Village. 6-1-16

3 ROOMS, unfurnished, and bath. 1421 Iowa, rear. 6-1-20

FOR RENT
3 ROOM APT.: bath & furnace, close to town location, $55.00 per mo. Adults Only!
3 BEDROOM HOUSE: 2816 Marshall, $75.00 per month.
2 BEDROOM HOUSE: newly decorated, new gas furnace, $100.00 per month. 3131 Wayne.
MILLER - WOLF Realty, Inc.
Bellemore Shopping Center
3226 Nameoki Road
877-2345

4 ROOM unfurnished cottage, modern. Hot water heat, car port, adults. Rent $65. Nice. Inquire 805 Greenwood, Madison. 6-1-20

4-ROOM house (in rear), partly furnished. Newly decorated. $65 month. 808 Lee, Madison. 6-1-20

4 ROOM and bath, newly decorated, gas heat, adults preferred. Inquire 1824 Skeen, Madison. 6-1-27

3 ROOM furnished house. Gas heat. Adults only. Call 452-2164. 6-1-20

FOR RENT
82 UNIVERSITY DR.: 3 rm. efficiency apt. Blt-in kit., carpeted LR. Only $89 Mo.
2 BR. DUPLEX: 2437 Angela Dr., carpeting, cent. air, garage. $130 Month.
Cochrane Agency
876-1767 — 452-8175

LEASE. Couple only. One bedroom, living, large kitchen, basement, gas hot water heat. Completely renovated. Phone 877-4540. 6-2-3

3 ROOMS and bath, gas heat, near American Steel. Phone 876-9159. 6-1-20

2 BEDROOM house, furnished. Call 931-3118. 6-1-16

Apts. for Rent 7

3-ROOM apartment. Choice location. Adults only. 2209-11 Cleveland. Call 876-0016. After 5 p.m. 876-4324. 7-10-28tf

FURNISHED and unfurnished Call 876-7644. 7-1-16

2-BEDROOM, new brick duplex, central air, carpet, drapes, coppertone range and refrigerator, private drive, $120 per month. Pontoon Beach. Call 931-0078. 7-1-30

ONE BEDROOM apartment, furnished. With or without utilities. Modern. Apply 204 Madison Ave. 7-1-16

THE DORCHESTER APTS.
2610 MADISON AVE.
Deluxe 2 bedroom apt. Ready now. W/w carpet. All electric kitchen. Hot & cold water furnished. Located on 3 bus lines.. 2610 Madison.
Phone 876-5048

3 ROOMS nicely furnished. Adults. No laundry. No pets. Apply 2501 Washington, Apt. 7. 7-1-16

APARTMENTS
ALL NEW — FOR LEASE
FURNISHED — UNFURNISHED
Call Russ Walker
931-4309 876-6242

FURNISHED apartments, utilities paid. 2437 E. 23rd. $17.50 week. 7-1-27

2 ROOM efficiency, unfurnished. Large closets. Private bathroom. Downtown area on bus line. Call 877-5886 or 876-9082. 7-2-3

4-ROOM furnished apartment and 2-room furnished apartment. Call 876-6680. 7-12-30tf

3 ROOM furnished apartment, utilities paid, private entrance, bath, no pets. Couple. 912 Niedringhaus 7-1-16

FOR RENT
#70 CAMBRIDGE DRIVE: Two bedroom brick duplex. $87.50 monthly.
HENRY MOHR Real Estate
VO 3-2880 Eves., TE 7-1252

Apts. for Rent 7

ILLINI APARTMENTS, INC.
100 BRIARHAVEN DRIVE
MOST MODERN APARTMENTS IN AREA — LOVELY ONE AND TWO BEDROOM UNITS AVAILABLE. DRAPES AND CARPETING WITH COMPLETE LAUNDRY FACILITIES.
Resident Manager Apt. Call 876-6781 or Office 452-3107

NOW LEASING . . . Modern New Apartments
Country Club Living with Private Swimming Pool and Tennis Court
PONTOON PLAZA APARTMENTS
★ 2 Bedrooms ★ Living Room with Dining Area ★ Complete GE Kitchen ★ Gas Heat and Central Air-Conditioning ★ Full Basement ★ Wall to Wall Carpeting ★ Ceramic Tile Bath ★ For information and application for lease . . . call 452-8118 or 931-1530 . . . today . . . Choice apartments available . . . for immediate occupancy.
APARTMENT MANAGER IN APT. #7

SHAMROCK APARTMENTS
Maryville Road and O'Hare Avenue
(North of St. Clair Avenue, South of Pontoon Road)
QUIET RESIDENTIAL AREA
Across from Worthen Park
1 BEDROOM UNITS $110.00
2 BEDROOM UNITS $125.00
Furnished or Unfurnished
IMMEDIATE OCCUPANCY
Modern New Apartments NOW LEASING . .
Resident Manager — 3209 Maryville — 876-2887
Call Anytime - OPEN DAILY

NOW LEASING
IMMEDIATE OCCUPANCY
•NEW •BEAUTIFUL •COMFORTABLE •ECONOMICAL
GASLIGHT WALK APARTMENTS
3940 Pontoon Road Granite City
TWO BEDROOMS **TOWN HOUSES $145** Per Mo.
INCLUDES: Spacious rooms with ample closets, bright Frigidaire kitchens, stylish draperies, wall to wall carpeting, basement storage, water furnished, 1½ baths, air-conditioned/ TV antenna.
Visit Model Apartment at 4005 Gaslight Walk
Open Daily 1-8 P.M. — Sat. & Sun., 1-6 P.M.—OR CALL
931-2481 — 931-0410 For Information
Call us, too, if you are looking for 1 bedroom 1 2 bedroom Garden Apartments or 3 bedroom Town House Apartments. We are sure we will have an apartment to meet your needs.

FURNISHED 3 rooms, bath, private entrance, utilities paid. Call 877-1599. 7-1-16

LARGEST BRAND NEW BRICK APARTMENT SELECTION IN THE AREA
One and two bedrooms from $112.50 per month, furnished or unfurnished, immediate occupancy, open daily from 9:00 a.m. till dark. Fairways Estates, in Arlington Heights at the edge of town next to golf course; Sir John's Court, 2700 Center street, next to Wilson Park; and Gaslight Walk, 4000 Pontoon road, northeast Granite City.
Save Time—Call
John Sobol REALTY
451-7431
Or Stop in at
1206 Niedringhaus,
Downtown Granite City

4 UNFURNISHED ROOMS and bath, water furnished. Reasonable rent. Inquire Frank's Key Shop, 1822 State. 7-1-20

TWO 3 ROOM furnished apts., heat and water supplied, newly decorated. Call 451-9738. 7-1-16

4 ROOM furnished, upstairs. 1418 3rd St. Phone 877-3294 or 877-7043. 7-1-16

4 ROOM furnished apt. 2007 Missouri Ave. Inquire at 2001 Missouri Ave. 7-1-16

5 ROOM unfurnished, downstairs; and 5 room furnished, upstairs. 1422 3rd St. Call 877-3294 or 877-7043. 7-1-16

3 ROOM furnished apt., clean and comfortable, all utilities paid. 4220 Highway 162, call 931-2774. 7-1-16

UNFURNISHED. 4 rooms and bath. 2136 Washington. $65 a month. Call 1-233-6744. 7-1-16

3 ROOMS furnished, utilities, modern, no pets, $18. 907 McCambridge. Call 931-2920, 876-5572. 7-1-16

2 BEDROOM garden apartment. Central air, built-in kitchen, pool. Available Feb. 4. Call 876-0854 after 5 p.m. 7-1-20

Apts. for Rent 7

FURNISHED apartments, various locations, 2 or 3 rooms, $15 to $20 weekly, everything paid. Children accepted. Call 876-3649 after 12 noon. 7-1-30

NEW DOWNTOWN APARTMENTS
1 bedroom; furnished.
Call 876-2600

3 ROOM furnished apartment. One small baby. No pets. 2122 Bryan. 7-1-16

APARTMENTS: Furnished — semi-furnished, utilities paid. Call 876-1404, 877-8224. 7-1-5-70

3 ROOM furnished, private bath, clean and modern. Call 876-2988. Douglas Sheet Metal Co., 211 Madison ave. 7-2-10

2 LIGHT housekeeping rooms, furnished. Adults only. 1937 Benton. Call 877-4136. 7-1-20

ONE 4 and one 3 room furnished apartment, all utilities. 2021 Washington. Call 876-4672. 7-1-16

3 FURNISHED rooms, utilities paid. Call 877-6145. 7-1-20

3 ROOM furnished apartment. Neat and clean. Adults or will accept one small child. Everything furnished. 1703 4th St. Phone 877-3294. 7-1-20

2 BEDROOM furnished. Heat and water paid. 2260 Cleveland. Call 877-6141. 7-1-20

3 UNFURNISHED rooms, water and heat furnished. 2611 Sheridan. Call 876-2216. 7-1-20

3 ROOMS furnished, downstairs. 2119 Delmar. Inquire 2661 Grand Call. 876-0098. 7-1-16

4 ROOMS and bath, furnished. Adults. 2145 Edison. 7-1-20

4 ROOMS and bath, gas heat. Wilson Park area. $60 month. Call 876-0252. 7-1-20

3 ROOMS and bath, newly decorated, utilities furnished. 2609a E. 24th. Call 877-2924. 7-1-20

NICE FURNISHED 3 large rooms. Bath, gas heat. Inquire 1743 rear Madison. 7-1-20

3 ROOM furnished apartment, all utilities, 425 Broadway, Venice. Call 877-9337. 7-1-20

REFINED COUPLE, or lady. No pets. 4 rooms, clean, nicely furnished. Private. Call 877-0780. 7-1-16

3 ROOM apartment, unfurnished. Clean. All utilities paid. Call 931-2864. 7-1-27

5 UNFURNISHED rooms, heat furnished. Call 797-0624. 7-1-27

4 ROOMS and bath. Hot and cold water furnished. Phone 876-0569. Adults only. No pets. 7-1-16

3 SMALL ROOMS, kitchen furnished. Gas heat. $45 rent a month. 2664 Iowa (rear). 7-1-16

ADULTS ONLY: 1 and 2 bedroom furnished apartments, private entrance, private bath, private parking, electric kitchen, air conditioning, gas heat, ½ block from park. Inquire 2916 Oregon ave. 7-1-20

Apts. for Rent 7

6 ROOMS, unfurnished. Rent or lease. 2545 E. 24th St. Call 451-9627. 7-1-23

FURNISHED apartments, with utilities, $10 week. 2438 Lincoln. 7-1-16

Rooms for Rent 8

CLEAN sleeping rooms for men. 1513 Second Street. Madison. Phone TR 6-6218. 8-7-12tf

SLEEPING ROOMS, ladies or gentlemen. 1304a Niedringhaus. 8-9-5tf

SLEEPING rooms, clean, modern, quiet, convenient. 2131 Grand. 8-2-3

SLEEPING ROOM FOR RENT —1840a State. 8-1-9tf

SLEEPING ROOMS, men only. 2521 Madison avenue. 8-1-16

SLEEPING ROOMS, clean, quiet, close to town. 1940 Benton. 8-1-16

SLEEPING ROOM in clean home, next to bath. 2655 Benton. 8-1-16

SLEEPING ROOM for men, private entrance and bath. Best of heat. Call 876-0570. 8-1-16

Business for Rent 9

BEAUTY SHOP FOR RENT, 100% location in Morriss Building, 19th and Edison. Call 876-4400. 9-9-9tf

3 - ROOM OFFICE, 1st floor. 1253 Niedringhaus. Excellent location for professional use. Call 876-0262 or 1-314-367-0231. 9-1-30

STORE 15 x 50, gas heater, parking lot on side. $37 month. 2008 E. 20th. Call 876-3405 or 877-2352. 9-2-6

OFFICE, 1,188 sq. ft., will remodel to suit. Located at 1101 19th, Granite City. Phone 452-3353 for appointment. 9-1-20

Misc. for Rent 10

TOOLS FOR RENT
- MOTOR HOISTS
- TOW BARS AND HITCHES
- CONCRETE TOOLS
- CHAIN SAWS
- WATER PUMPS
- SANDERS • HEATERS
- DITCHERS
- PAINT SPRAYERS
- SEWER EQUIPMENT

TOOLS FOR EVERY JOB
Open 7 Days A Week
American Rentals
2210 NAMEOKI RD.
877-6283

CARPENTRY, all kinds; concrete waterpoofing, tuckpointing, plastering, roofing, carports. Call 931-5752. 10-1-16

Trailers for Rent 11

TRAILER, late model, 10' wide, gas heat, air conditioned, nicely furnished, one bedroom. Couple. Trailer 8' wide, gas heat, air conditioned, working person or couple. Non drinkers, steady employment. See Glass Doll, 2300 Nameoki Road, call 877-8996 or 876-4483. 11-1-16

Houses Wanted 12

WE PAY CASH. Abrams Real Estate. Call 451-7788 or 877-5776. 1414 21st street. 12-12-30tf

WANTED: Your home to sell! We have the most modern file system in town on prospective purchasers and their requirements. We may have just the buyer for your property and can handle all types of financing and trades. Call Morriss Realty Co. today, 876-4400. Office 1907 Eldison Ave. 12-1-16

Apts. Wanted 13

WANTED TO BUY
APARTMENT HOUSES
4 Units or More
Tired of the Nonsense?
Tired of the Problems?
Write, Giving Particulars to
Box A. H., c/o
Granite City Press-Record

WANTED: Small unfurnished apt., heat furnished. Employed lady. Prefer downtown. Call 876-6235 after 5 p.m. 13-1-16

Cars for Sale 15

We Pay Cash for
Good Clean Cars
Any Make or Model
LaRUE'S AUTO SALES
2261 Madison Ave., 877-6304

1693 ¾-TON F250, new motor and paint. Sincromesh 3 speed. Good 6 ply tires. With cover, $895, less cover $850. This truck is perfect. Call 877-0505 or 2534 Circle drive. 15-1-20

'64 CHEVY, air conditioned. Standard transmission. Call 931-1617. 15-1-16

'62 CHEVY II station wagon. Call 931-5368. 15-1-16

'65 PLYMOUTH Sports Fury, red with black interior, 383 four barrel, 4 speed, mags, tach. 5 new tires. Call 931-5781. 15-1-16

• **AUTO LOANS**
- Appliance Financing
- Personal
- Home Improvements

Granite City Trust and Savings Bank
876-1212

1965 FORD Custom 500, radio, heater, auto. trans., $995. Western Auto, 20th and Grand. 15-11-4 tf

'66 CUSTOM V-8: Four door Ford, power steering, power brakes. Very clean. $1150. Phone 451-7716. 15-1-16

1964 BUICK LeSabre, full power, air cond. Good condition. Call 797-0637. 15-1-16

1965 BELAIR wagon, radio. Take over payments, $47 monthly plus $375 cash. Call 931-0263 after 3:30. 15-1-16

Cars for Sale 15 | Cars for Sale 15

HUNDLEY PONTIAC
1801-05 MADISON AVENUE

'68	Bonneville convertible, P.S., P.B., Hyd., Factory Air, Less than 3000 miles	$3695
'68	Executive 4-door sedan, P.S., P.B., Hyd., Factory Air, Less than 14,000 miles	$3295
'68	Tempest Custom, 2-door, 6-cyl., Automatic, P.S., Factory Air	$2795
'67	Executive station wagon, P.S., P.B., Hyd., Factory Air	$2895
'67	Catalina H.T., 2-door, P.S., P.B., Hyd. - - -	$2295
'66	Bonneville H.T., 2-door, P.S., P.B., Hyd. Factory Air	$1995
'66	Catalina H.T., 4-door, P.S., P.B., Hyd. Facory Air	$1795
'65	Olds H.T., 4-door, P.S., P.B., Hyd., Factory Air -	$1495
'64	Chev. II Nova 4-door, 6-cyl., Automatic Trans., Air Cond.	$795
'63	Ford 4-door, V-8, Automatic Trans. - - -	$695
'62	Bonneville H.T., 4-door, P.S., P.B., Hyd., Facory Air - -	$495

BUICK IS BETTER IN '69

New concepts in automotive enjoyment — new thrills in driving!
See Buick Today
Walter J. Emde
Local Representative for Mixon Buick

FOR COMPLETE BODY WORK —
Parts, Service, New Paint Job —
Call HY BASDEN, Our Service Manager

Call Walt at 876-6454 or 873-0146
MIXON BUICK
1910 State Street E. St. Louis

WHY SHOP IN THE COLD?
100 Clean Used Cars...
in Mathews Chevrolet's
"INSIDE Heated SHOWROOM"
We're Celebrating Our
9th BIRTHDAY
.... Thanks To You
.... and Thanks To Chevrolet
For 9 Years of Fine Cars!!!

'67	DODGE DART. WAS $695.00 — now	$1495
'67	CHEVROLET HARDTOP WAS $1995.00 — now	$1895
'67	CAMARO COUPE. WAS $1795.00 — now	$1695
'67	Buick Grand Sport	$1895
'67	CHEVROLET ½ TON PICKUP WAS $1495.00 — now	$1395
'66	AMERICAN RAMBLER. WAS $895.00 — now	$795
'66	T-BIRD, Power and air. WAS $2595.00 — now	$2295
'66	YAHAMA. WAS $295.00 — now	$195
'66	BUICK SKYLARK. WAS $1695 — now	$1595
'65	CHEVELLE SS. WAS $1595.00 — now	$1395
'66	OLDS STARFIRE. $2195.00 — now	$1995
'66	PLYMOUTH FURY III. WAS $1695.00 — now	$1495
'65	Dodge Wagon	$1195
'64	CHEVELLE COUPE. WAS $1095.00 — now	$995
'64	Chevrolet Wagon	$1095
'64	GALAXIE 500. WAS $995.00 — now	$895

MATHEWS CHEVROLET
1511 Niedringhaus Granite City Phone: 451-7913

JERRY'S SEAT COVERS IS LOCATED IN OUR SHOP
TOWING Within Granite City Area -- $8.50 . . . Call 451-7916

CLASSIFIED ADS

DEADLINES: NOON SATURDAY for Monday Publication
NOON WEDNESDAY for Thursday Publication

MINIMUM CHARGE $1.00 (BOX NUMBER SERVICE CHARGE $1.00)

RATES: First Insertion 7c WORD — Second Insertion 6c WORD — Fourth Insertion 5c WORD

EXAMPLE: 15 WORDS, 1 TIME — $1.05; 2 TIMES — $1.95; 4 TIMES — $3.60

CANCEL YOUR AD DAY RESULTS ARE OBTAINED— REFUNDS ARE BASED ON EARNED RATE

Cars for Sale 15

HI!

Are You A Straight Deal Buyer?

This is your weekend to save during our Sales Blitz. All prices have been slashed, and the Dodges are ready to roll.

We invite you to come in and see our beautiful selection of new Dodges. If you see a car you like, ask one of our friendly salesmen for the Special Blitz price. THE PRICES QUOTED ARE GOOD FOR FRIDAY AND SATURDAY ONLY.

We are out to sell a month's quota of New Dodges in two days and we are pricing the cars to get the job done.

Come in and see us — We're Dealin' . . .

NOTE: ALL NEW DODGES SOLD FRIDAY AND SATURDAY WILL BE EQUIPPED WITH 4-PLY PREMIUM POLYGLAS TIRES.

Granite City DODGE

Best Car Best Deal Best Service

'68 TORONADO CUSTOM— Extra clean, power windows, power seats & air cond. SAVE — — Only $3895
'67 CORVETTE— Must see to appreciate. It has air cond. — — — $3695
'67 OLDS 88 4-Door Hardtop— Beautiful Burgundy with vinyl top. Air & power — — — — — $2595
'66 OLDS WAGON— 9-passenger. Fully equipped, air cond. Low mileage. See it today! — — — $2195
'66 MERCURY MONTCLAIR 4-Door Hardtop— Only 28,000 miles. Air Condition. Vinyl top plus much more — — — $1895
'66 OLDS CUTLASS 4-Door— Very low mileage. Full power & air cond. — $1895
'65 BUICK CONVERTIBLE ELECTRA 225— Full power and air conditioning. Beautiful condition — — — — — — $1895
'65 CUTLASS HOLIDAY COUPE— Extra sharp. Air-conditioning, bucket seats — — — — — — — — — $1595
'65 OLDS 88 HOLIDAY COUPE— Sparkling vinyl interior. See it today! $1495
'64 OLDS 88 2-Door Holiday— Air-conditioning. A good family car $1295
'63 OLDS 88 4-Door Sedan— Beautiful gold finish. Factory air — — $995
'61 OLDS 88— 4-Door Sedan, Power Brakes, Power Steering, Air-Conditioning. A Good Buy At — — — — — — — — — — $495

Woodrome Olds, INC.
1905 Madison Ave. 452-5107 — Granite City, Ill. 876-8060

1963 VOLKSWAGEN. Call 877-3423 after 6 p.m. 15-1-20

MADDOX MOTORS, INC.

Chrysler - Plymouth Valiant
4100 Nameoki Rd.
Phone 931-2233

1968 ROADRUNNER, power steering, automatic, 12,000 miles, like new, 1-yr. or 24,000 mile guarantee — — — $2595.00
1967 PONTIAC Grand Prix, 2-dr. hard top, factory air, power steering, lots of extras — $2595.00
1965 PLYMOUTH Belvedere II, 4-dr. V-8, factory air, vinyl interior — $1295.00
1965 OLDS Delta 88, 4-dr. hard top, factory air, local 1 owner $1595.00
1964 CHRYSLER Newport, 4-dr. automatic, power steering — — $895.00
1964 OLDS 88, 4-dr. Sedan, automatic, power steering — — $895.00
1964 PLYMOUTH, V-8, 2-dr., hard top. As Is — — — — — $595.00
1964 PLYMOUTH, 6-cyl., standard trans. — $595.00
1963 STUDEBAKER, 6-cyl., standard trans. — $495.00
1959 OLDS, 2-dr., hard top — — — — $295.00

1964 SUPER SPORT, automatic, sharp. Might trade. Call 931-0757. 15-1-16

1961 PLYMOUTH, 6 cyl., standard, new paint. Good transportation. Call 876-1644. 15-1-16

1965 PONTIAC, full power, air. Very clean, excellent condition. Call 876-1644. 15-1-16

1961 DODGE V-8 automatic. 2813 Myrtle. Call 876-1032. 15-1-16

FOR QUALITY USED CARS Plus Money-Saving Deals CHECK **BOB'S AUTO SALES** 1412 State St. 877-0086

1964 IMPALA, automatic, air conditioned, new tires, one owner. $990. Call 876-2578. 15-1-27

1957 PLYMOUTH station wagon, 8 cylinder, $75. Call 876-4553. 15-1-16

1962 CORVAIR Monza, 4 door, automatic, runs good. New tires and battery. Needs body work. Make offer. Call 797-0289. 15-1-16

1967 CHEVY II, 10,500 actual miles. 1964 Chevy Super Sport, 327, 4 speed. 1964 Chevy Impala 327, 4 speed. 1962 Chevy pick-up, ½ ton. Phone 931-4631. If no answer call 876-5622. 15-1-20

1968 MUSTANG Fastback V-8, 4 speed, air. 9000 miles. Call 877-7038. 15-1-16

1962 MERCURY Monterey, 4 door, full power, 390 engine. 2830 Buxton. Call 876-9784. 15-1-27

1960 CHEVROLET, 4 door hardtop, V-8, automatic. Call 931-2248. 15-1-16

1963 FORD Galaxie 500, 2 door hardtop, 390 engine, $800. Excellent condition. Before 3 call 877-9498 or 877-4961. 15-1-20

FLOYD FEARS

We Buy All Makes and Models of Clean USED CARS — Cash for Title

'68 Mercury Monterey, 4-dr. hdtp., air & power. List — — — — — — $4391
Demo Sale Price — $2995
'68 Mercury Monterey, 2-dr. hdtp., air & power. List — — — — — — $4480
Demo Sale Price — $3095
'67 Chev. Impala, 2-dr. hdtp., air & power, V-8 automatic — — $1995
'66 Ford, 2-dr. hdtp., factory air, V-8, stick — — — $1495
'66 Chev. Bel-Air, 4-dr., 6-cyl., automatic, low mileage — — $1295
'65 Pontiac 9-Passenger Wagon, P.B. & P.S. — — $1395
'64 Chev. Bel-Air Wagon, V-8 automatic, P.S. — — — — — — — $995
'64 Ford Wagon, V-8 auto., P.S. — — $995
'64 Plymouth Wagon, V-8 auto., P.B. & P.S. — — — $895
'63 Chev., 4-dr., 6-cyl., stick, radio — $695
'63 Ford, 4-dr., 6-cyl., stick, radio, heater $595
'62 Rambler Wagon, — — — — — — — $195
'62 Olds 88, 4-dr. — — — — — — — $150

CALL OR SEE
Floyd Fears
Roy Ivy
Harold Templeman

METRO LINCOLN-MERCURY, Inc.
1508 Madison 876-0592

1963 CHEVY Super Sport, standard transmission, 283, maroon, w/w, exceptionally clean. 52,000 miles. Call 877-3021. 15-1-16

PICKUP TRUCK CAMPER: Gas and electric lights, sink, stove, ice box, breakfast booth, sleeps 4. Complete with packs. Outside needs paint. $500.00. Phone 288-9706. 15-1-16

1960 CHEVROLET, 2 door, Bel-Air, V-8, radio, heater, automatic, 2 new snow tires on rear. $250. Call 877-6210. 15-1-16

1964 CHEVELLE, A1 condition, $875 or make offer. 2804 Cayuga. 15-1-20

1965 CHEVROLET Impala, 4 door. 1958 Ford Fairlane 500. Call 452-8157. 15-1-16

We don't put this guarantee on any old car.

This used car is guaranteed 100%.

Before a used car can get our guarantee, it has to pass the VW 16-point safety and performance test. Then, if anything needs fixing, we fix it. So you know the car isn't all used up.

Then we give it our 100% guarantee.

To repair or replace all major mechanical parts* for 30 days or 1000 miles, whichever comes first.

And you know we wouldn't give any old car a guarantee like that.

*engine, transmission, rear axle, front axle assmeblies, brake system, electrical system.

1968 DODGE CHARGER— V-8 Automatic Transmission Turq with white top, white interior. One owner - - - $2495

1965 THUNDERBIRD LANDAU COUPE, Power Steering, Power Brakes, Air Cond., Power Seats, AM/FM Radio, Vinyl Top. . . One Owner Car - - - - - - - $2195

1965 MUSTANG — V-8 Coupe. Automatic, Air, White sidewall tires, Radio, Wine in color, Black interior, 31,000 miles - - - - - - $1395

1965 FALCON STATION WAGON, V-8 Auto, Radio, W/S/W, power rear window, white with wood paneling & red vinyl interior - - $1295

1965 CHEVROLET IMPALA STATION WAGON, Power steering, air, W/S/W. One owner car - - - - - - - $1595

1965 FORD GALAXIE 500, V-8, Auto., Power steering, W/S/W, red - radio, red in color $1195

1968 VOLKSWAGEN 2-dr. Sedan, Automatic Stick shift, white with black vinyl interior. Radio, W/S/W, 5,000 miles. One owner - - - $1988

1967 VOLKSWAGEN 2-dr. Sedan. Radio, W/S/W, heater. One owner. - - $1588

1967 VOLKSWAGEN 9-Passenger Station Wagon. Blue with white viny interior. One owner. - - - - $1588

1967 VOLKSWAGEN KARMAN GHIA COUPE. Blue in color, radio, W/S/W - - - - $1788

1966 VOLKSWAGEN, 2-dr. Sedans. Radio, W/S/W. Several colors to choose from $1388

1965 VOLKSWAGEN 2-dr. Sedans. Radios, W/S/W, various accessories, several colors to choose from - - $1288

1965 VOLKSWAGEN 9-Passenger Station Wagon. Green & white. A Real Buy at - $1288

KLINKE VOLKSWAGEN, INC.
3685 E. BROADWAY
ALTON, ILL.
PHONE 465-7766

1961 COMET, 4 door. Call 451-9698. 15-1-20

1963 DODGE Polara, 2 door, hardtop, bucket seats, 383 motor, power steering, factory air, new tires. $675. Call 877-6210. 15-1-16

1955 DeSOTO, all power, nice looking, runs good. $150. 1607 Poplar. Call 877-2223. 15-1-16

1959 CORVETTE, good condition, new engine, all stock, $1250. Tri-power for 390 Ford, $35. 283 Chev. block and heads, cheap. Call 876-1957 after 7 p.m. 15-1-16

1961 CHEVROLET, 6 cylinder, standard shift. Call 931-0883. 15-1-16

1962 FORD V-8 truck, F-600, dual wheel, 2 ton with all steel body, good condition. $1500. Call 876-8007 or 876-4454. 15-1-16

FOR A NEW CHEVROLET

or a good used car see TIM HEARNE at Mathews Chevrolet

1968 CHEVY custom camper, automatic, power steering and brakes, turbo-glide transmission, $3000. Call 797-0382. 15-1-16

1962 VOLKSWAGEN deluxe bus. Was $795, now $495. German Auto Imports. Phone 877-8754. 15-1-16

1957 FORD ½-ton pickup, V-8, 2 new snow tires, new brakes, good motor. $350. Phone 931-1850. 15-1-16

1963 COMET automatic, $3000. 1959 VW, $150, 1965 VW, $700. 1964 Chevy, automatic, factory air, $975. Call 931-3321. 15-1-16

JANUARY CLEARANCE

No Reasonable Deal Refused!

2—1965 RAMBER STATION WAGONS: Very clean. Automatic, radio and other extras.

2—1966 FORD CUSTOMS: V-8, automatic, all vinyl interiors.

1966 DODGE Coronet 440 Sedan. Air cond., auto., radio, etc.

1965 DODGE Polara Sedan. A real clean 1-owner car. V-8, auto., radio.

1965 & 1966 MUSTANGS: Both have automatic consoles, P/S, radio, etc.

1965 AMERICAN RAMBLER: A real economy car. Std. w/overdrive.

1965 AMBASSADOR: "Big 6" with std. trans. and overdrive. All vinyl, radio, etc. One owner.

1960 THRU 1964 FORDS: Several real good cars to choose from.

1964 COMET: 4 dr. sedan. V-8; factory air.

1963 PONTIAC WAGON: All power and air.

SEVERAL "CHEAPIES LEFT, from $75 — and we need the room. 50 cars to choose from and any over $500 carry a "Select Warranty."

Financing Can Be Arranged Or Use Your Own Financing Plan.

See Harold Coy or Ed Sido at Brewer Motor Co., 2165 Madison Ave., G.C.,

Where Customer Service Is Our Most Valued Asset"

BREWER MOTOR CO.
2163 Madison Avenue
876-7925
SERVING THE TRI-CITIES FOR OVER 38 YEARS

Misc. for Sale 17

1967 EL DORADO Camper with jacks, sleeps 6, good condition. $1350. Call 797-0382. 17-1-23

TRASH BARRELS FOR SALE: Delivered. Call 876-0157. 17-1-30

JOE'S reconditioned televisions, $14.95 up. 1707 Collinsville Ave., Madison. Call 876-3473. 17-1-20

SEWING MACHINE service; don't fuss, call us. Call 877-3526. 17-2-3

C-B BASE OUTFIT, Regency Imperial, super mag. ant. Call between 8 and 5. Phone 931-2244. 17-1-23

COLOR TELEVISIONS, largest screen on the market. Instant on, no waiting for picture or sound, modern cabinet. Regular price $529.95, sale $457. W. T. Grant Co., #20 Nameoki Village. 17-1-16

8000 BTU AIR conditioner, Fedders, $35. Modern hospital bed $40. Call 452-7375. 17-1-16

CLEAN 36" gas stove $30. Electric deep fryer and cooker $5. 2318 Edison. 17-1-16

ELECTRIC bass guitar, $60. Call 877-3319. 17-1-16

COLOR TV, Early American, 1968 model. 2239 Missouri. 17-1-16

MAYTAG wringer washer, good shape, $35. Call 877-6453. 17-1-16

OLD CONVERSION gun tap furnace, less than $100. 2201 Orville. 17-1-23

WIDE OVAL POLARPREME SNOW TIRES
E70-14 WHITEWALL
Bankmark $24.95
Excise Tax $2.35
RON SNELSON AUTO BODY
1822 GRAND Granite City 452-7165

SEWING MACHINES for rent, new or used straight or zig-zag. Buy it later if you wish. Closed Sundays, Mondays. Big John's, 2612 E. 25th. 877-2421. 17-3-31

TYPEWRITER AND ADDING MACHINE rentals. Portable typewriters. Royal and Smith-Corona. Student discounts. Used desk model machines. Graham's Book Store, Niedringhaus and Delmar. 17-9-26tf

TYPEWRITER AND ADDING MACHINE rentals, late models, all types. Rentals applied to purchase price. Portable typewriters, all makes, students discount. Triangle Typewriter and Supply, 1916 State. TR 7-1912. 17-7-11tf

SEWING MACHINE SALES — RENTALS. New Necchies. Brothers, Nelcoes, Westerns; dressmakers. Used electrics, treadles, powers. Trade, terms. Motors, cabinets, attachments, parts. New typewriters. Closed Sunday, Mondays. John and Marie Montgomery, 2612 E. 25th. 877-2421. 17-3-31

Misc. for Sale 17

LUMBER. Plywood, kindling wood, plumbing. 1651 Chestnut. 17-3-6

LET US FENCE your yard with chain link fence. With all double-dip galvanized material. All posts set in cement. For free estimate call TR 7-5400 or TR 6-2570. 17-5-22tf

LATEX PAINT, $1.88 gallon. 8 colors and white, one gallon covers average room. Surplus Discount Store, 19th & Niedringhaus. 17-2-6tf

GUNSMITH — Kingshighway Trading Post, 8412½ Collinsville rd. Phone 344-5511. 17-2-20

ORDER YOUR 1969 auto license from people who give you year round service. Forest Wilson, 2507 Grand. 17-4-14

Misc. for Sale 17

BEFORE YOU BUY- GIVE PERDUE A TRY — NEW AND USED FURNITURE AND APPLIANCES
PERDUE Furniture Company FREE PARKING
GL 2-7197 TR 7-9385 — Madison, Ill. 910 Madison.

69c ALKA SELTZER 47c; $1.01 Head and Shoulders shampoo 63c; $1 Right Guard deodorant 63c; 98c Bayer Aspirin 69c; $1.05 Colgate, family toothpaste 65c. Surplus Discount Store. 17-9-12tf

FOR SALE OR RENT **FOSTER IDEAL HOSPITAL BEDS**
Also, wheelchairs, walkers and commodes. 80% reimbursable by MEDICARE.
MIDTOWN PHARMACY 877-1200 2057 Johnson Rd.

FOAM PADDING. Reupholster your favorite chair. Low cost poly foam. Cut to size. Any thickness, any size. Free estimates. Surplus Discount Store, 19th and Niedringhaus. 17-2-6tf

MOTOR OILS, Havoline, Quaker State, Conoco, Pennzoil, Shell X 100, Royal Triton, Permalube, Mobiloil, Golden Shell, all at discount prices. Type A ATF. Surplus Discount Store, 19th & Niedringhaus. 17-2-6tf

COLOR TV's — stereos, low prices, terms, factory authorized service. Over 60 models. Cripps TV Sales, 513 Fleming, Mitchell. Phone 931-0160. 17-1-20

HEARING AID REPAIRS. All makes. Batteries 20% off, ear molds, cords. Madison County Hearing Aid Co., 62 E. Ferguson, Wood River. 17-1-30

FURNITURE — New or used. Before you buy, give Perdue a try. Perdue Furniture Co., 910 Madison Ave., GL 2-7197 or TR 7-9385. 17-3-10tf

USED FURNITURE: Modern 2 door refrigerators, 1 frost free, upright freezer, 1 commercial gas dryer, living room suits used and new, odd lot chairs, 9 rockers, wringer type washer, rinse tubs, gas stoves, four and six chair dinette sets, beautiful 8 piece Duncan Phyfe dining room set, metal and wood base cabinets, one metal 2 door kitchen cabinet, twin bed complete, gold metal head board, new bedding, ¾ and twin size, 2 nice bedroom suites, mahogany and walnut, 2 carpets 9x12. Northtown Furniture Sales, 4300 Nameoki Rd. Phone 931-2122. Open till 6:00 p.m.

WATER HEATERS: 10 year glass lined, 30 gals. $59.95; 40 gals, $69.95. Sump pumps, 1 yr. warranty, $39.95. Toilet stools, $22.95. Bathroom vanities, complete with faucet, $69.95. Food disposals, $39.95. Kitchen faucets, $8.95. For prompt installation, call 451-9724. Huebner Hardware, 2881 Madison Ave. 17-2-6

DOG TRAINING, private lessons. Also 3½ month male German shepherd pup for sale, all shots, wormed and housebroken. Started on obedience. Call 877-3987 or 877-8636. 17-1-16

AUTOMATIC WASHERS and dryers. Sewing machine. 2908 Roosevelt. Call 876-1752. 17-1-16

PLAY PEN FOR SALE. Call 877-2999. 17-1-16

KIMBALL'S POODLE GROOMING. Evening and Saturday appointments. Call 931-2196. We send your poodle home happy and beautiful. 17-2-6

PROFESSIONAL dog grooming. By appointment. Call 877-3987 or 877-8636. 17-1-16

REFRIGERATORS, STOVES, washers, dryers; bought, sold and serviced. 8-5:30. Stone's 102 Madison. Call 877-4298. 17-1-16

"NEVER USED anything like it," says users of Blue Lustre carpet cleaner. Rent electric shampooer $1. Perdue Furniture, 910 Madison ave., Madison. 17-1-16

MATCHING youth beds, complete. Will sell separate. Call 931-2891. 17-1-23

LOVABLE POODLES, 6 weeks old, AKC, $60. Phone 931-1042. 17-1-16

Misc. for Sale 17

TAKE SOIL AWAY the Blue Lustre way from carpets and upholstery. Rent electric shampooer $1. Simpson Paint Co., 23rd and State. 17-1-16

PLANNING on a beauty career? Looking for a secure, progressive and profitable future? Attend Joseph's School of Hair Fashions and make your dreams come true! New classes begin Jan. 21. Call 876-9727. 2100 Delmar. 17-1-16

MILLIONS OF RUGS have been cleaned with Blue Lustre. It's America's finest. Rent electric shampooer $1. Bellemore Hardware, Toys & Sporting Goods, 3220 Nameoki Road. 17-1-16

396 ENGINE, 1967, complete, $250. Call 451-7413. 17-1-16

LARGE SIZE $100 International hot water electric heater, used 4 months, $50. 877-9485. 17-1-16

CARPETS A FRIGHT? Make them a beautiful sight with Blue Lustre. Rent electric shampooer $1. Ben Schermer Ace Hardware, 1918 Delmar, call 876-5671 and 4010 Pontoon Road, call 931-4515. 17-1-16

LINOLEUM and carpet at bargain prices. Also tile. Umberhine Furniture, 2200 Cleveland. 17-1-20

E. Jones Lumber SPECIALS

12" Primed Hardboard SIDING 100 sq. ft	$22.50
White Aluminum SIDING 100 sq. ft.	$31.50
4'x8'x3/16" PANELING	from $3.95
Triple Track Aluminum STORM WINDOWS ea.	$12.95
Aluminum STORM DOORS	$26.95 and up
1½x16 — Full Bags INSULATION	4¢ sq. ft.
4'x8'x⅜" SHEETROCK ea.	$1.75
12x12 White Ceiling Tile	12c sq. ft.
2"x4"x8' Kiln Dried. Pickup Price	85¢ ea.

1631 Minerva
931-2244

ONE OF THE finer things of life, Blue Lustre carpet and upholstery cleaner. Rent electric shampooer $1. American Rentals, 2210 Nameoki Road. 17-1-16

GRANDMOTHER CLOCK, 74" high; Westminster chimes, $325. Call 288-9430. 17-1-20

NEW OIL HEATERS at bargain prices. Umberhine Furniture, 2200 Cleveland. 17-1-20

BASEMENT SALE: Moving. Have furniture, clothing and misc. Thursday, Friday and Saturday. 2522 Iowa. 17-1-16

REGISTERED male Chihuahua. Fawn color, very small. Weighs three pounds, eight inches tall. Call 931-1361. 17-1-20

STORE WIDE clearance sale. All odds and ends must go. Chairs, lamps, tables, bedrooms, mattresses, sofas, dinete sets, appliances, floor covering, wall decorations, etc. At big savings. Umberhine Furniture, 2200 Cleveland. 17-1-20

GOLF CLUBS, ladies, Patty Berg, 1-3-4 wood, $18. Call 876-2970 after 5 p.m. 17-1-16

CORONET HORN, good condition, $25. Also Speed Queen wringer washer, like new, $75. 2804 Cayuga. 17-1-20

VACUUM CLEANERS, repossessed. Take over payments of $5 a month. We have three. Singer Co., 1235 19th Street. Call 876-0151. 17-1-16

HAMPSHIRE BOAR and open gilts. Three miles southeast on Route Four. Phone 854-2738. Fieker Farms, Carlinville. 17-2-17

GRAND OPENING Sat., Jan. 18th

"Start'n Line Raceway"

2570 Washington Ave., Granite City

HOURS.
Weekdays 3:30 'til 9 P.M. --- Sat. & Sun. 12 'til 12 Mid.

Racing Every Sunday, 2:30 p.m.

"OPEN" 100 Lap RACE

CLASSES
•NOVICE
•AMATEUR
•PRO

THIS COUPON WORTH ½-Hour Track Time
WITH $3.00 PURCHASE
(1 COUPON PER PERSON)

CLASSIFIED ADS

DEADLINES: NOON SATURDAY for Monday Publication
NOON WEDNESDAY for Thursday Publication

MINIMUM CHARGE $1.00 (BOX NUMBER SERVICE CHARGE $1.00)

RATES: First Insertion 7c WORD — Second Insertion 6c WORD — Fourth Insertion 5c WORD

EXAMPLE: 15 WORDS, 1 TIME — $1.05; 2 TIMES — $1.95; 4 TIMES — $3.60

CANCEL YOUR AD DAY RESULTS ARE OBTAINED—
REFUNDS ARE BASED ON EARNED RATE

Misc. for Sale 17

Two Big Days! Fri. & Sat., Jan. 17-18

BUY 2 VACUUM CLEANERS FOR THE PRICE OF ONE!

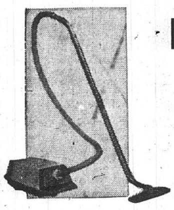

BOTH FOR $88

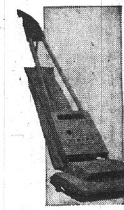

Singer Easy Credit Terms as Low as $5.00 Down — $1.75 Week

SINGER SEWING MACHINE CO.

1235 Nineteenth 876-0151

NOW THRU FEB. 1ST

SPECIAL Wheel Alignment

• ALIGN FRONT WHEELS According to manufacturer's specifications. Assures a safe, smooth ride and even tire wear.

$3.49 MOST CARS

B. F. Goodrich

23rd & Madison 452-7123
Granite City, Ill.

FURNACE BLOWER, new motor. Head for 6 cyl. Chevy truck, 32" aluminum storm door, 2 aluminum windows, 250 gallon oil tank. 4772 Nameoki Road. 17-1-16

LADIES INTERESTED in owning your own Tri Chem Liquid Embroidery Kit, call 876-6723. 17-1-20

COUCH $100, 2 chairs, pr. $35, 14'x16' rug $100, 14'x17' rug $100, 15'x14' rug $50, 1 twin box spring and mattress $50, etc. Call 876-8007 or 876-4454. 17-1-16

IBM ELEC. TYPEWRITER, 1½ years, cost $800, sell for $400. Just like new, used very little. Call 876-8007 or 876-4454. 17-1-16

SABRE MOTOR BIKE, 50cc, 200 miles, new cost $259, sell for $145. 2432 Pine. Call 797-0256. 17-1-16

3-PC. BATHROOM OUTFIT. Gas ranges. Window fans. Kitchen table, chairs. Steel garage to wreck. Call 877-1274. 17-1-16

AMATO ENLARGER: Made in Germany, $65. Remington Rand electric adding machine, $40. Call 877-4615. 17-1-16

FORD ½-ton pickup, 1949, real clean, original miles 45,000, take trade. 2432 Pine. Call 797-0256. 17-1-16

ANTIQUES: 2 secretary desk. 4 tables. 2 beds. Rocking chair. Settee. Some dishes. Other items. Modern coffee table and end tables. Very good condition. Phone 931-1850. 17-1-16

LARGE ANTIQUE dining suite, cherry, needs refinishing, cost $4200, sell for $150, consists of buffet, service buffet, table with six leafs, no chairs. Call 876-8007 or 876-4454. 17-1-16

GAS RANGE, good condition. Call 876-8934. 17-1-20

WAUKASHA 4 cyl. gasoline motor for welder, needs generator, $40. Call 877-5513 after 4 p.m. 17-1-16

GOAT for BBQ. '50 Ford, ½ ton, '61 Chevy ½ ton, '61 Thunderbird convertible. Sell or trade. Make offer. Call 931-5752. 17-1-16

KING SIZE OUTFIT including springs, mattresses, beautiful white headboard, pillows, blankets, sheets, pillow cases, $200 or will trade king size mattress and headboard for 2 twin size mattresses and headboards. Call 344-7227. 17-1-16

2 END TABLES, coffee table, fair condition, $5 each. Call 451-7705. 17-1-16

MOTOROLA - OLYMPIC color television and stereos, terms, factory authorized service. Watch this column on Thursday for specials, open 1 p.m. to 8 p.m. Cripps TV Sale,513 Fleming, Mitchell, Ill. 17-2-10

YEAR ROUND GIFT IDEAS. Barbie doll clothes, knitted skirts, sweaters, slacks, 3 pieces for $1.25. Will take Top Value Books. Bikini swim suits 50c. Sewn clothes also. Call 877-0242. 1421 Norwood Drive. 17-1-16

SINGER CO. Special this week: Brand new Singer zig-zag in maple cabinet, makes buttonholes, monograms, darns, etc. $118. Use our budget plan. The Singer Co., 1235 19th. Call 876-0151. 17-1-16

CARD TABLE and chairs $12, Singer sewing machine $15, stand table $5, desk and chair $5, brass bed $25, additional chairs and lamps. Call 877-1162. 17-1-16

SHOWCASE, cash register, check out counter, back counter, two sets of shelves suitable for store. Call 876-2570. 17-1-20

GARDNER & DAVIS Furniture, 2239 Illinois Avenue. Complete 5 pc. living room suite, new, $159. Bedroom set, 5 pc., $225. Hide-a-bed suite, new, 5 pc., $199. Used hide-a-bed, $23. Baby beds, $22. Dining room, $175. Walnut desk, $24. Living room suite, $35. Bankmark accepted. 17-1-16

1 PR. LINEMAN'S BOOTS, size 10; 1 pr. professional hockey skates, size 7½ or 8; 1 Hyer mimeograph machine; 1 set each of French and German language lessons on records records with manuals; 1 VW wheel and tire; 1 set used snow tires, 14-inch; 1 guitar. Call 877-1503. 17-1-16

INVENTORY CLEARANCE — Gas cook stoves $15 up. Refrigerator $15 up. Used living room sets $8 up. Dinettes $12.50 up. Recliner $10. Chair $9. Wringer washer $39. China $29. China and buffet $39.95. See Glass Doll, 2300 Nameoki Road, call 877-8996. 17-1-16

LONE MAPLE TWIN BED, $20. 2239 Missouri Avenue. 17-1-16

1960 CADILLAC, air conditioned, full power. Runs good. Everything works. 1968 Honda, 305 Scrambler. 1966 BSA Lightning, good condition. Make offer. 2264 State, call 877-2001. 17-1-20

POULTRY WIRE, new 1¼ inch mesh, 5 feet high, 200 feet roll. Cheap. Call 877-6636. 17-1-16

BLONDE COFFEE TABLE and step table. 2912 Edgewood. 17-1-16

SOCKET SET, new ½" drive in case. Good tools, $18. 2432 Pine. 17-1-16

TV RADIO record player combination, $50. 50 gallon aquarium, $75. Fish 3/$1. 4904 Maryville Road. Call 931-2786. 17-1-20

COLOR TV, No. 270286, 295 sq. in. console, list $499.95, special, $375. Stereo 72 in. long, 8 speakers, oiled walnut, 100 watt, list $380, special $100 off. Open 1 p.m. till 8 p.m. Always—lowest prices. Cripps TV Sales, 513 Fleming, Mitchell, Ill. 17-1-16

RUMMAGE, good clean clothing, winter coats, lamps, old tables, chairs, bric-a-brac. Come browse. 2712 Washington. 17-1-16

BREAKFAST SET, new $40. Love seat and TV swivel chairs, $200. Also misc. items. 2432 Pine. Call 797-0256. 17-1-16

HOTPOINT WASHER and dryer pair, almost new. Take $225. 2432 Pine. Call 797-0256. 17-1-16

DESK and swivel chair. Like new. Call 876-5233. 17-1-16

12 GAUGE over and under Marlin Model 90. Call 877-9455 after 6 p.m. 17-1-20

NEW 30 gallon natural gas, glass water heater, $49. 3025 Dale. 17-1-16

2 ALMOST NEW 650-13 snow tires, $15 for both. 3025 Dale. 17-1-16

FIREWOOD, $12 per rand, delivered. Call 877-1603. 17-1-16

ELECTRIC GUITAR hollow body and amplifier. Both $56. 2432 Pine, call 797-0256. 17-1-16

12 GAUGE SHOT GUN, Remington automatic, gas operated $70. Baby crib, like new, $30. Call after 4:30 p.m. 4017 Rode Street. 17-1-16

AKC. REGISTERED Pekingese, terms available. Call 877-3620 or 876-4200. 17-1-20

SEWING MACHINES. Repossessed :1 Singer zig-zag model 347 in walnut cabinet. Take over payments $5 a month. Singer Co., 1235 19th Street. Call 876-0151. 17-1-16

Misc. Wanted 19

SELL! SELL! All red and white metals are high. O'Dells Iron and Metals. Industries welcome. TR 6-6680, Market and State. 19-6-1tf

WANTED: Used furniture. Any amount. Steinberg Furniture Exchange, 1824 State St., 877-5882. 19-11-20tf

WANTED: Your Kodak developing, 24-hour service. Graham,s Book Store. 19-4-18tf

WE BUY TV's that don't work. Call 876-3473. 19-1-20

WANTED: Ride from West Granite to downtown St. Louis. 8:30-5:00. Call 877-2571. 19-1-16

WANT TO BUY player pianos, manual or electric, also old rolls. Call 876-2988. 17-1-20

Business for Lease 20

RENT OR LEASE

Operating service station at 15th and Madison Ave. Fully equipped. Can be obtained by purchasing equipment and inventory.

CONTACT
FEDERAL OIL CO.
Madison, Illinois
PHONE: 877-0430

Help Wanted 22

ALL KINDS OF WORK: Office, sales, factory; skilled, unskilled. To $4 hour. American Employment, 1715 State street. 22-1-30

WANTED: Laboratory Technologist. A.S.C.P. preferred. Full time. Contact St. Joseph's Hospital, Highland, Illinois. 22-1-20

RELIABLE woman to baby sit. Must have references and own transportation. Nameoki area. Call after 6 p.m. 931-3898. 22-1-20

BAY SITTER to live in. To care for 3 school children and one baby. Call 931-9929 or 931-3006 anytime. 22-1-20

GIRLS TRAVEL? Boys travel? National concern has openings for single, neat appearing girls free to travel. Hawaii, Puerto Rico and 32 major cities with chaperoned group. $400 month to start. Yearly company bonus, transportation furnished, expenses advanced. See Mrs. Stevens, Granite City Travel Lodge, 1200 19th Street, 1 p.m.-5 p.m. Friday only Parents welcome at interview. 22-1-16

Help Wanted 22

EMPLOYMENT OPPORTUNITIES FOR PRODUCTION WORKERS

Full Time Shift Work. Attractive Working Conditions. Liberal Employee Benefits.

Apply In Person

The NESTLE CO., Inc.

2101 Adams St. Granite City, Ill. 62040

An Equal Opportunity Employer

WANTED: Personal interviews with Mrs. Lavina Bertram at Pontoon Dairy Queen for kitchen and fountain help. Must be very neat and willing to work nights and weekends. Interviews from 2-3 p.m. only. 22-1-20

INSIDE HELP WANTED

$1.50 PER HOUR

Age 22 to 35, of neat appearance. Apply in person, from 7 to 8 P.M.

PARK-N-EAT

D & B EMPLOYMENT AGENCY

2800 Madison Ave., Granite City, Ill.
876-4344—452-7199
Mon. - Fri. 9 A.M. - 5 P.M.

ATTN. JAN. GRADS.: Type 60 to 80 wpm, sht. 60-80 wpm. Granite City area. Immediate opening.
SECRETARY: Statistical typing; experience preferred.
GIRL FRIDAY: No shorthand; good starting salary; variety of duties.
KEY PUNCH OPERATOR — Fee paid; downtown St. Louis.
CLERK - TYPIST: Fee paid; excellent starting salary.
MANY, MANY MORE!
"We Try Harder"

Money - Sparetime Opportunity
PANELISTS AT HOME WANTED BY NEW YORK RESEARCHER

Leading research firm seeking people to furnish honest opinions by mail from home. Pays cash for all opinions rendered. Clients' products supplied at no cost. For information, write:

Research 669, Mineola, N.Y. 11501, Dept. N-209

Jobs of Int.—M 23

NEWSBOYS WANTED: Apply in person. Granite City News Co., 1414 19th St., or call 876-6050. 23-4-11 tf

DONUT MAN

No experience necessary. Will train. Apply at
MISTER DONUT
3134 Nameoki Rd., Granite City
Between 9 A.M. and 5 P.M.

TELEVISION TECHNICIANS, opportunity to earn from $600 to ?. Strictly bench work. No selling. Have your own equipment. Press Record Box 432. 23-1-27

WANTED
Real Estate Salesman
Experience Preferred
GITCHOFF AGENCY
1927 EDISON AVE.
Phone: 452-3119 or 877-2206

Jobs of Int.—M 23

EXPERIENCED automobile buffer, also experienced car washers. Call 451-7922. 23-12-19tf

MALE
CLERK-TYPIST
General office work. Downtown St. Louis.
MA 1-0582

LABORERS

Immediate openings for laborers. Apply at our employment office between 8:30 A.M. and 11:30 A.M. Mon. thru Fri.

CASTINGS DIVISION
GENERAL STEEL INDUSTRIES, Inc.
1417 State St. Granite City
An Equal Opportunity Employer

Jobs of Int.—F 24

COLLECTOR: Expanding division, excellent opportunity, call now. Mr. Stone. 271-2921. 24-1-16

MATURE WOMAN to baby sit in my home. Three children — 10 year old twin girls and 6 year old boy. Odd hours. Write box 430 c/o Press-Record. 24-1-16

BEAUTY OPERATOR, hair stylist. Call 876-5622. 24-1-16

FEMALE CLERK-TYPIST

With some knowledge of shorthand and arithmetic. General office work. Downtown, St. Louis.

MA 1-0582

DAY CARE for girl—afternoon kindergartner. In vicinity Niedringhaus school. Call 452-7354 between 10 a.m.-4 p.m. 24-1-16

Housewives, Supplement Family Income. Full or Part Time. Have Fun Making Money. Write To Box #431 Granite City Press-Record 1815 Delmar, Granite City, Ill

BEAUTY OPERATOR: Experienced. B-J's Doll House, 1312 Niedringhaus, 876-9552. 24-1-16

FIGURE CLERK: On bus line, good hours, $325. Miss Vine, 271-2921. 24-1-16

BEAUTICIAN: Carousel of Beauty. With or without following. Phone 876-9529. 24-2-3

BEAUTY COUNSELOR

International Cosmetic Company needs attractive women, full or part time. No parties or canvassing. Earn while you learn. 345-4942.

GIRL OR WOMAN to do housecleaning for gentleman. Phone 1-887-4408. 24-1-16

DICTAPHONE OPERATOR — $325, company paid insurance, etc. Assured raises, call Miss Vine 271-2921. 24-1-16

Jobs of Int.—F 24

EXPERIENCED beauty operator. Following not necessary. Pleasant working conditions. Paid vacation. Call 876-8803 or 876-9753. Cut & Curl Hair Stylist. 24-1-16tf

DESK CLERK: East side, part/full time. Free meals. Miss Vine 271-2921. 24-1-16

NOT ONLY IN Granite City, but in the Midwest, the Mississippi Valley and the Greater Southwest, Mr. Joseph, again performed with championship artistry. Mr. Joseph knows what the public demands, because he is demanded by the public. Attend Joseph's School of Hair Fashions and a job will look for you! 876-9727. 2100 Delmar. New classes begin Jan. 21. 24-1-16

BABY SITTER: Must have transportation to Nameoki school area. 8 a.m. to 5 p.m. Mon. thru Fri. Call 931-3699. 24-1-16tf

Employment Wtd. 25

TRASH BARRELS EMPTIED. Basements cleaned. Barrels for sale. Call 877-6539. 25-1-30

TRASH HAULING. Barrels emptied, basements cleaned. Barrels for sale. Call 877-4497. 25-1-23

CARPET AND FURNITURE cleaned in your home, reasonable prices, free estimates, Superior Carpet. Call 931-1420. Granite City. 25-1-23

IRONING: 30-35 pieces, $4. Pickup and delivery. Phone 877-2395. 25-2-6

PLASTER PATCHING, assorted other work, small jobs. Handyman. Call 877-0374. 25-1-23

CARPENTRY, any kind; rathskellers, additions, garages. Well experienced. Call 877-2906 for estimate. 25-1-16

IRONINGS WANTED. Call 876-2918. 25-1-16

EXPERIENCED clothes repairing and alterations. Phone 877-5977. 25-2-3

SEWING and ALTERATIONS. Phone 877-6361. 25-1-23

CUSTOM upholstering. Reference furnished. Early American chair for sale, like new. Call after four or Saturday. 876-6901. 25-1-16

IRONINGS WANTED. Call 876-2918 25-1-27

SLIPCOVERS custom made. Call 877-8700 or 876-1872. 25-1-16

DAY WORK: Experienced house cleaning. Call 877-4259. 25-1-16

ANY TYPE tree service, free estimate. Call 877-3692 or 877-0872. 25-1-27

TYPING TO DO in my home. Seven years experience working for firms in St. Louis. Straight or statistical typing. Call 931-5880. 25-1-20

CARPENTER WORK, basement walls paneled and ceiling tile, room additions, all kinds remodeling. Free estimate. Call 877-3315. 25-1-16

IRONINGS WANTED — Nameoki Area. Call 931-2549. 25-1-20

IRONINGS WANTED in my home. Call 877-5234. 25-1-20

E AND M experienced tree trimming and removing. Call 877-4559. 25-1-23

Business Cards 28

Modern Security Agency, Inc.

24 HOUR SERVICE

Ph. 274-0345 — 235 N. 6th, E. St. Louis

Private Investigation
Divorce Cases
Missing Persons
Internal Affairs
Conversion

Security Guards
• Uniformed
• Bonded
• Insured

PIANO LESSONS, piano tuning and repairs, used pianos for sale, (A-1 condition). For any piano needs, call 931-0868. 28-2-10

HAPPY DAY CHILD CARE CENTER
877-8834

GIGI'S POODLE Palace. Grooming. Call 931-2336, if no answer call 931-2648. 28-1-23

FURNITURE UPHOLSTERING and repairing, cushions refilled, overstuffed furniture a specialty. Bolliger Upholstering. 1508 Pontoon. TR. 6-8919. 28-10-11tf

Hank Skinner Says:
There is no extra charge on expert TV repair. Call me for any TV problems for color or black and white.

Dave Says:
We Also Have Expert Service on All Major Appliances: Maytag, GE and Zenith

SUPREME APPLIANCE
2109 JOHNSON ROAD
452-5315 or 877-5559

TERMITES - Termites - Termites: Stop their damage now. We guarantee for five years at no extra cost to you. Stone Pest Control, Phone 876-1035. 28-1-30

LICENSE SERVICE
Cars -:- Trucks -:- Titles
JAMES W. WALKER
2450 Iowa Phone 877-1976

DON'T READ this ad unless you want to get rid of your property of roaches, spiders, etc., at a price you can afford. Call HALL PEST CONTROL—877-1517. 28-1-23

Lincoln Place CHILD CARE CENTER
Phone 876-4360

24-HOUR heating service calls. Comfort Heating & Air Conditioning. Call 876-2626. 28-12-4tf

INTERIOR
PAINTING
And Paper Hanging
Dry Wall Taping
Call David Porter,
877-1886
PORTER PAINTING and DRYWALL CO.

KNITTING lessons. Days or evenings. Call 931-2140. 28-1-16

BUILDING—Remodeling, home improvements and repairs. Any kind, carpentry, roofing, siding, painting, etc. Al Weber, General Contractor, call 344-0289. 28-1-23

KIMBALL'S POODLE GROOMING: Evening and Saturday appointments. Call 931-2196. We send your poodle home happy and beautiful. 28-1-16

OPENINGS for piano students, specializing in beginners. Call 877-1344. 28-1-27

Lost & Found 29

LOST, in area of Holliday Mobile Homes Park, beige and yellow striped male cat. Reward. Call 876-5289. 29-1-20

LOST GLASSES, Central student. REWARD. Call 876-4766. 29-1-16

FOUND: Mixed Shepherd puppy in Glenview. To claim call 876-1415. 29-1-16

LOST: Ladies Waltham wrist watch. White gold with black cord. Near Dr. Intriere or Siebold bakery. Call 876-3832. 29-1-16

REWARD for information leading to return of 20" boys bicycle, taken from 2605 Pontoon. Call 797-0464. 29-1-16

Business Cards 28

AUTO LICENSE SERVICE, Judd, 2776 Madison avenue. 28-7-29tf

TOWNSEND T.V.
Television Sales-Service
T.V. Service Nightly to 7 p.m.
SERVICE CALLS MADE WITHIN THE HOUR
877-2564
90 Days
All Work Guaranteed

RID YOUR HOME of mice or rats. We guarantee a complete extermination. Stone Pest Control. Call 876-1035. 28-1-30

ROACHES, waterbugs, all household pests, $1.00 per room. Stone Pest Control, call 876-1035. 28-1-30

Lost & Found 29

LOST, white parakeet. Reward $10. Phone 877-5236. 29-1-23

LOST: Frosted hairpiece, near Ridgedale Confectionery, $5 reward. Call 877-0076. 29-1-16

FOUND: Brown boxer puppy, black nose. Picked up in Gaslight Walk area. To claim call Pontoon Village Humane Office, 931-2891. 29-1-16

LOST: Locket "This is My Life," from home 2247 State. $10 reward. Call 876-6874. 29-1-16

Notices 30

NOTICE OF ANNUAL MEETING

The annual meeting of the Granite City Masonic Temple Association will be held at the Masonic Temple, 20th & Cleveland, Granite City, Ill., on Monday, January 20, 1969 at 7:30 P.M. for the election of Directors and such other business that may come before it.

The annual meeting of the Granite City Low Twelve Club will immediately follow the meeting of Masonic Temple Association for the election of officers and such business as may come before it.

CHARLES L. CHANCE, President
VIRGIL T. SIMPSON, President

I WILL NOT be responsible for debts contracted by anyone other than myself on or after this date, Jan. 16, 1969.
W. EDWARD EVERETT 30-1-16

I WILL NOT be responsible for debts contracted by anyone other than myself on or after this date, Jan. 16, 1969.
TIMOTHY HALL
RR No. 1, Box 391
Granite City, Ill. 30-1-16

Coming Events 31

FISH FRY every Friday, 3 to 8 p.m., American Legion, 24th and Madison. 31-10-21tf

CHICKEN 'N DUMPLING DINNER
Sun., Jan. 19
Serving 11:30 to 7 P.M.
At the Granite City
Elks Club
Sponsored by the Elkettes
ADULTS $1.75 CHILD $1.00
CARRY OUTS (Bring Container for Chicken 'n Dumplings Only) Tickets May Be Obtained at Door

SOCIAL given by Sacred Heart of Jesus Polish National Catholic Church, 930 Reynolds St., Madison, Ill. Sunday Jan. 19, 1968. 31-1-16

BIG RUMMAGE SALE: Many new items, dresses, suits, skirts, blouses, sweaters, children clothing. January 17-18 — nine to five. 1707 Collinsville, Madison. 31-1-16

G.B.U. DIST. 491 will hold its regular meeting on 2nd floor of K.C. hall, Edison ave., Jan. 18. 31-1-16

SPECIAL
ANTIQUE AUCTION
SATURDAY, 1 P.M., JAN. 18, 1969
Route 140, Bethalto, Illinois
50 Pieces of Carnival Glass, China Closet, Old Fancy Organ (Walnut), Victor Talking Machine with Morning Glory Horn, Old Records, 6 Bowl & Pitcher Sets, Cast Iron Bell with Frame, Wine Barrels, Cast Iron Wheel Nuts, & Miscellaneous.
"Consignments Welcome"
Phone 377-6041—259-2374
Glen Goessman, auctioneer

Card of Thanks 32

We wished to extend our heartfelt thanks to all who so kindly assisted and for all the words of sympathy and beautiful floral offerings extended at the death of HENRY JACKSON. We wish also to thank Rev. Showers, pallbearers and Davis Funeral Home.
THE JACKSON FAMILY 32-1-16

SIU-SW Junior to Attend Inauguration of Nixon

Larry Sumner, 20 - year - old junior at Southern Illinois University - Southwestern campus, has received a special invitation to attend the inauguration of the President from President-elect Richard Nixon and Vice-President-elect Spiro Agnew on Monday.

Sumner's invitation comes as the result of his work as chairman of the SIU Collegiates for Nixon-Agnew during the recent presidential campaign. In addition to organizing an extensive campaign at the SW campus, he coordinated the SIU portions in rallies at Marion and Chicago.

CALL YOUR REALTOR
MORRISS REALTY CO.
876-4400

Card of Thanks 32

WE WISH to express our sincere thanks and gratitude to our many friends, neighbors and relatives for the many acts of kindness shown during the recent loss of our beloved husband, father and grandfather GUERDON KIMBALL. Many thanks for the beautiful floral offerings and to all who donated food. We especially thank Rev. Richard W. Dillender of the First Baptist Church in Madison. Also Dr. F. P. Lamb, the Anna Henry Nursing Home and the Sedlack Funeral Home.
MRS. GUERDON KIMBALL AND CHILDREN 32-1-16

WE WISH to express our deep gratitude to our many friends, neighbors and relatives for kindness, sympathy and beautiful floral and spiritual offerings in our recent bereavement in the loss of our loved one, BETTY JO EDWARDS. Special thanks to friends that brought food, Father Mangan of St. Joseph's Church, nurses at St. Elizabeth Hospital from first floor east and west, and Dr. Otto Bauer.
CLYDE EDWARDS
MARY EDWARDS
ANDREW GASPAROVIC III 32-1-16

WE WISH to express our sincere thanks and gratitude to our many friends, neighbors and relatives for the kindness shown during the loss of our loved one JOHN STALLINGS. We thank you for the beautiful floral offerings and many thanks to all who donated food. We especially wish to thank the nurses, special duty nurses and pallbearers for their assistance, the I.O.O.F. for their services, Rev. David B. Maxton for his words of comfort and the Mercer Funeral Home.
MRS. LORA EDITH STALLINGS, MR. AND MRS. HAROLD STALLINGS, SANDY AND JACK 32-1-16

We wish to express our deep gratitude to our many friends, neighbors and relatives for the kindness, sympathy and beautiful floral offerings and memorials in our recent bereavement in the loss of our beloved one, LOIS SIMMONS WIESE. Special thanks to Reverend J. G. Wise of Emmanuel Baptist Church, Humboldt, Tennessee.
CHRIST WIESE FAMILY 32-1-16

We wish to express our sincere gratitude to our many friends, neighbors and relatives for their kindness, sympathy and beautiful floral offerings in the recent loss of our dear husband, father and grandfather, MARKO GEORGEFF. Special thanks to Very Rev. Father Peter Stamboldjiev, Mrs. Anne Mokri, Mrs. Mary Gallauer and Sedlack Funeral Home.
MRS. MARKO GEORGEFF, SONS, DAUGHTERS and GRANDCHILDREN 32-1-16

In Memoriam 33

IN LOVING MEMORY of DAVID L. JONES. January 18, 1968.
SADLY MISSED BY DAD, MOM, BROTHER AND SISTER 33-1-16

IN LOVING MEMORY of EVERT LEE CAUBLE who passed away January 18, 1968. One year has passed since that day, When the one we loved was called away. God took him home, it was his will, But in our hearts he liveth still.
SADLY MISSED BY WILLIAM CAUBLE AND FAMILY 33-1-16

In loving memory of LINLEY L. WALK, on our anniversary, January 17:
No one knows how much I miss you
No one knows the pain and heartache since I've lost you.
Life has never been the same.
In my heart your memory lingers,
Sweetly tender, fond and true,
There is not a day dear husband,
That I do not think of you. 33-1-16

Public Notices 34

NOTICE

As required by election laws in the State of Illinois, I am to publish in proper form, the names of the persons as they are to appear upon the Primary Ballots in the Primary Election for the Office of Mayor to be held on Tuesday, February 11, 1969 in Granite City, Madison County, Illinois.
☐ Clyde "Bus" Boyd
☐ Donald Partney
☐ Waldo E. (Ernie) Schellenger
HOMER PENDLETON
City Clerk
34/1/16-23-30

Farm Column

By WARREN W. BUNDY
Madison County
Extension Adviser

Corn Borer Count Down

Recent corn borer counts revealed an average of 425 European corn borer larvae in each 100 corn stalks in Madison county, compared with 90 borers per 100 stalks a year ago.

That is nearly twice the average for the state, which is 222 corn borers per 100 stalks.

Steve Moore, University of Illinois entomologist, says the borer population in the state is the highest now that it has been since 1955. "The red flag is up for the entire state next year," Moore said.

Several farmers in Madison county found more corn borer damage at harvest time this year than they are willing to tolerate.

Corn borers over-winter as larvae (worms) inside corn stalks. They pupate in May and emerge as adults in late May and early June. Egg-laying begins four or five days after emergence. Treatment time for first generation corn borer control is about June 15, with the exact date depending upon when the eggs hatch and the "tassel ratio." The number of borers present has a bearing on whether treatment is necessary.

June is Lesson Time

Several Madison county farmers will need to learn next June how to identify corn borer egg masses on corn leaves and how to determine the tassel ratio.

Second generation corn borer moths lay eggs in late July. One egg mass per plant indicates need for treatment. With second generation borers, treatment should be made just as soon as eggs hatch.

Diazinion and Sevin as liquid or granules will be recommended next year for corn borer control. Correctly used, either insecticide will give 90% control of corn borers.

In Madison county the 425 borers per 100 stalks means there are more than 6000 borers per acre. About 99% of those will be killed by weather, chopping stalks, disking, plowing, predators and parasites. But the few hundred remaining per acre can be enough to cause a real problem.

We can't say now that treatment will definitely be needed next year. We can say the situation is such that we need to do some close checking next June and July to see whether treatment is needed. Each field will have to be evaluated.

Early planted corn — corn planted before May 5 — is most likely to be the corn where first generation borer moths will lay their eggs.

Entomology is a fascinating 4-H club project that may be taken by boys and girls in the city as well as on the farm. Many insects have four stages of growth—egg, larva, pupa and adult. The larva may have several "instars." The corn borer larva (worm) has four instars. The larva changes from one instar to another by shedding its "skin" which usually occurs within a few minutes time and is accompanied by very rapid growth. Persons who for the first time see a larva change into a pupa are amazed at what they see. It's almost unbelievable. And from the pupa emerges the winged adult—also a sight to behold.

Government officials collected samples of soil and crops recently in Madison county as part of a nation-wide pesticide monitoring program.

Pesticide Content Study

Such samples will be analyzed for possible pesticide content. Highly sensitive equipment permits pesticide residues to be detected down to the level of parts per million in soil and crops, and parts per billion in water.

Such monitoring to assess the status of pesticide residue levels in crops and soils is well accepted by farmers. If we are doing anything wrong with the use of pesticides we want to know about it and correct it immediately. But we want decisions to be based on scientific facts—not on speculation.

Information about pesticides is constantly being obtained to provide a basis for determining any changes that may be needed in pest control recommendations, cropping practices, and registration of pesticides.

A recent official report of a United States Senate subcommittee concluded from an intensive study that "There is no evidence that chemical pesticides presently constitute a hazard to human life or that animal life has been significantly jeopardized." It did indicate, however, that there can be no relaxation in the program of extreme care and caution in the use and application of pesticides.

1968 Corn Crop

Seventy-eight percent of the 1968 corn in Illinois was planted with four-row planters, according to the Crop Reporting Service. Fifteen percent was planted with six-row planters, four percent with eight-row planters, and three percent with two-row planters. Trends show sixrow and eight-row planters increasing in number.

Average width between corn rows was 37.6 inches in 1968, compared with 38.9 inches average three years ago.

Seventy percent of the corn was drilled this year, and 30% was hill-dropped. The trend is toward drilled and away from the hill-dropped method.

Wayne soybeans represented 52% of the total soybean acreage planted in this area in 1968. Amsoy represented 19%; Clark 63, 9%; Shelby, 6%; Clark, 5%; Harosoy, 3%; Harosoy 63, 2%; Hawkeye and Lindarin, each 1%; and others 2%.

Wayne was the variety most widely grown in the state, accounting for 31% of the acreage planted. This is the second year that Wayne, a relatively new variety, has led the field. Amsoy is second in popularity in the state, with 27% of this year's acreage, a three-fold increase over last year's acreage of this variety.

A few hundred Madison county farmers keep their business records in the "Illinois Farm Record Book." Copies for 1969 are available now at cost at the County Extension Office.

The record book, published by the Agricultural Economics Department, University of Illinois, is excellent for income tax purposes and for depreciation schedules. It also provides for a limited business analysis.

Fast Pace of Language--14,000 New Words in Dictionary

The English language seems to be undergoing what might be called a "language explosion."

Dictionary editors are hard-pressed to keep up with it. For instance, the 1969 edition of one dicitionary contains 14,000 words and phrases that were not in the 1968 edition. Editors had to add 150 pages to jam in all the new words.

But where do the new words come from? How could editors find 14,000 new entries? Do that many new words develop in such a short time?

It seems as though forming new words is everybody's business—the politician, the scientist, the economist, the fashion designer, the man on the street, and of course, the teen-ager.

What new words or expressions have the politicians given us recently? Well, there's conspiracy of silence, which means "a conspiring to keep something wrong, damaging, etc., from being divulged.

A New One—"Gaposis"

And then there's gaposis, meaning "any conspicuous or ab-normal gap, deficiency, etc." Now when you read about the credibility gap, you'll understand gaposis.

Other newer words and phrases added to the dictionary for 1969 are—

Sampling of New Words

—aerial jeep, Alateen, ballhawk, beat man, beefcake, body check, brain picking, British English, campy, car jockey, center-left, c h i c k e n colonel, cliffhang, Colonel Bogey, cutesy.

—dawn patrol, daymare, deep six, defang, didact, diploma mill, disadvantaged, dodo ball, ducky, dysphemism, earthshaker, easy money, end-run, Escoffier, eye-popper, familygram, fifth estate, file 13, flab, flappable, freedom walk, funk, ghost surgery, glass cloth, goodies, gramophile, groupthink, gucky.

—Head Start, hobbit, inner space, instant replay, I-Thou, Jane Q. Public, jet bus, knuckleballer, lachrymist, lotusland, make-do, Medicaid, megacity, meshuga, Mitty, nebbish, NFL, nudnik, off-hour, old shoe,

—R and R, read-in, rice Christian, roadeo, schlepp, schlock, sheila, shook-up, ski bum, slanguage, space gun, squaw winter, suitcase farmer, swingback, Synanon, telephonitis, tenpercenter, tin god, tin pants, underground film, video recorder, Vietnik, wailing wall, yoohoo.

Scientists Contribute

The scientist gave us endoradiosonde; the economist came up with macroeconomics and microeconomics; and the fashion designers, bless them, came up with minidress and miniskirt.

The man on the street and the voluble teen-ager gave us even more, enriching our language with slang. There's chinfest, which means just sitting down and talking, saying what you mean. And there are fud, glop, and glug.

Some of these words and phrases have been around for a long time, of course, as slang or argot. But now that they're in the dictionary they're official.

December Marriages, Births Show Increase

Marriages and births in Madison county during December increased over those of the same month a year ago, but the number of deaths decreased slightly, County Clerk Eulalia Hotz reported today.

Vital statistics recorded in the clerk's office showed a total of 386 births throughout the county during December, compared to 370 during the same month in 1967.

Births included 189 boys, two more than the 187 reported a year ago, and 197 girls, 14 more than the 183 reported in December 1967. Two sets of twins were born last month, the same number as in December 1967.

Marriages increased from 225 in December 1967 to 243 for December 1968, while deaths during December totaled 197, nine less than in December of the previous year.

Valentine's Ball for Adults Set at YMCA

The YMCA will hold a Valentine's ball for adults from 8 p.m. to midnight Feb. 7.

Music will be furnished by Barbara Johnson and her band. Featured will be dance exhibitions and refreshments. Admission is $1.50 per person.

Question:
What can you get 19,000 copies of for $1.00?
Answer:
A 14-word Press-Record Want Ad

Fleet Reserve Meeting To be on Medical Program

R. D. Holmes, special assistant at the U. S. Army Dispensary, Federal building, 12th and Spruce streets, St. Louis, will be a guest speaker at the Jan. 18 meeting of Branch 267 Fleet Reserve Association at the Naval and Marine Corps Training Center, Lambert Field at 8 p.m.

His subject will be "Civilian Health and Medical Program of the Uniformed Services CHAMPUS) as provided by Public Law 89-614 of 1966. A question and answer period will be included in the program for members and their guests, it was announced this week by Joseph F. Seat, Chairman of Publicity Committee for the Branch 267.

Four Hubcaps Stolen

Dorothy Boyce, 4014 Maryville road, reported at 9:30 p.m. Monday that four hubcaps were stolen off her 1966 auto while it was parked at Pontoon road and Franklin avenue.

WASHINGTON THEATRE
19th & STATE STREETS — 451-7777
Tonight, Fri., Sat., Sun., Mon., Tues., Jan. 16 to 21
See One of the Outstanding, Most Sought After Stars Ever!
20th CENTURY-FOX PRESENTS FRANK SINATRA
"LADY IN CEMENT"
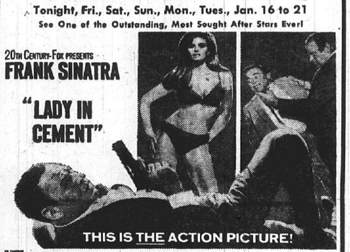
THIS IS THE ACTION PICTURE!
RAQUEL WELCH DAN BLOCKER RICHARD CONTE MARTIN GABEL LAINIE KAZAN PAT HENRY PANAVISION® COLOR by DeLuxe
AARON ROSENBERG · GORDON DOUGLAS · MARVIN H. ALBERT · JACK GUSS
— PLUS —
THE CYCLES... THE SURF... AND THE SWINGERS THAT MAKE IT ALL GO!

20th CENTURY-FOX presents The Sweet ride
NOTE: No One Under 16 Years Admitted Without Parents (R)
Next Attraction—From Walt Disney — "THE MAN IN THE GREY FLANNEL SUIT" and "WINNIE THE POOH" and "BLUSTERY DAY"

MID-AMERICA THEATRES
Mid-America Bel-Air HWY. 66 & 111
OPEN 6:30 — START 7:00
IN-CAR HEATERS
FRI.-SAT.-SUN.
3 BIG NIGHTS
2 BIG ACTION HITS—IN COLOR
CLINT EASTWOOD

HE GIVES THE BIG CITY 24 HOURS... TO GET OUT OF TOWN!
in "COOGAN'S BLUFF"
• 2ND BIG HIT •
KIRK DOUGLAS SYLVA KOSCINA ELI WALLACH
"A LOVELY WAY TO DIE"
COLOR
No. 3 — FRIDAY AND SATURDAY — "THE COBRA"

T & R DRIVE INN
24th Street, Between Iowa and Washington Ave.
BARBEQUE
• PORK STEAKS • RIBS • SHISHKABOBS
Open Tuesday and Thursday 4 P.M. 'til 12 A.M.;
Friday and Sunday, Noon 'til Midnight; Closed Monday

PEPE'S TACO HOUSE
CORNER PONTOON ROAD AND KASEBURG LANE
NOW SERVING
MEXICAN FOODS
• TACOS • ENCHILADAS • TOSTADAS
• CHICKEN AND MOLE • BURRITOS • STEAKS
FEATURING DINING ROOM OR CARRY-OUTS
Phone: 931-5271 Wed., Thurs., Fri., Sat., Sun. Open 11 a.m.-12 p.m. — Closed Mon., Tues.
Enjoy a Delightful Mexican or American Luncheon or Dinner
JOE "PEPE" BRACAMONTES, Prop.

GONDOLIER DINING ROOM
Dining in an Italian Atmosphere Is a Pleasant Experience: Every Tuesday We Will Feature a Six Course Italian Meal
First: Tortellini
Second: Salad
Third: Pasta Spread
Fourth: Antipasto
Fifth: Spaghetti, Ravioli and Rigatoni
Sixth: Dessert Polenta Ducca Coffee, Tea or Milk
Adults: $3.00
Children Under 12: $1.50

CARRY-OUT ROOM
Fast Service Our Specialty
Call 877-7029
Your Order Will Be Ready When You Arrive

DELICATESSEN ROOM
Opening Soon — Featuring:
Italian Salami, Sausage, Cheese, Salad Dressings and Specialty Items

Ravanelli's FINE ITALIAN PIZZA spaghetti-ravioli
• Salads • Chicken • Steaks
CARRY OUT • 877-7029

Bert's Chuckwagon
PORK STEAK PLATE FRENCH FRIES AND COLE SLAW . . 85¢
MEXICAN PLATE . . . . 89¢
January Special... FREE Coffee with Meal (Dining Room Only)
Bert's Chuck Wagon
JOHNSON RD. & TERRACE LANE
For Prompt Carry Out Call TR 6-2576
Or Enjoy A Meal In Our Dining Room

FeED THE FaMILY SALE
3 ¼LB BURGERS 89¢
3 SHAKES 79¢
WITH COUPONS ON THIS PAGE
REG. 45¢ BURGERS
REG. 35¢ SHAKES
$2.40 VALUE
YOU SAVE 72¢

REDEEM COUPONS AT YOUR Dairy Queen
3901 PONTOON ROAD
PONTOON BEACH, ILL.
665 McCAMBRIDGE
MADISON, ILL.

VALUABLE COUPON
FeED THE FaMILY SALE
3 ¼LB BURGERS 89¢
WITH THIS COUPON
REG. $1.35 VALUE
YOU SAVE 46¢
Offer Expires Sun., Jan. 26

VALUABLE COUPON
FeED THE FaMILY SALE
3 SHAKES 79¢
WITH THIS COUPON
REG. $1.05 VALUE
YOU SAVE 26¢
Offer Expires Sun., Jan. 26

Uncle Charlie's DRIVE IN
HOT FISH
2610 NAMEOKI ROAD
Carry-Outs Only
876-9313 or 876-1202
OPEN 11 A.M. TO 12 MIDNIGHT
Specials Good Thurs., Fri., Sat. and Sun.
JACK PLATE
2 Jack Salmon
French Fries, Slaw, Bread, Pickle and Onion ONLY - - - - 69¢
FAMILY -- JACK SALMON
8 -- JACK SALMON $1.99
1 Pt. Potato Salad, 1 Pt. Cole Slaw
Bread, Pickle and Onion . . . . Only
Golden Fried ½ Chicken Dinner
4 Pcs., French Fries & Slaw Only $1.00
BOXED CHICKEN
1 Whole Chicken -- 8-pcs. . . . $1.59
2 Whole Chickens -- 16-pcs. . . $2.99
3 Whole Chickens -- 24-pcs. . . $4.50
UNCLE CHARLIE'S DOLLAR SPECIALS
3 JUMBO TENDERLOINS
3 BEEF TACOS
15 to 20 Small Bread SHRIMP, Crackers and Sauce
FAMILY BOX FRENCH FRIES
FAMILY BOX ONION RINGS
6 JACK SALMON, Bread, Pickle & Onion
Gizzard or Liver Dinner, French Fries & Slaw
$1 Your Choice Only

County Corn Crop Average Down

Corn in Madison county averaged 74 bushels per acre in 1968, compared with 96 bushels in 1967 and 61 bushels in 1966, according to the Illinois Cooperative Crop Reporting Service.

Soybeans averaged 28 bushels here in 1968, compared with 32 bushels in 1967 and 25 bushels in 1966.

State averages of 89 bushels of corn per acre and 31.5 bushels of soybeans per acre are reported for 1968.

Crop yields in Madison county were lower in 1968 partly because 1967 was an exceptionally favorable crop year and record yields were produced in 1967. Adverse conditions in 1968 included a mild drouth at corn tasseling time, and a wet Spring which resulted in late planting and poor stands in many fields.

Wilmer Hemann, New Douglas, had the highest producing dairy herd in the Weigh-A-Day-A-Month program last year. His herd of 41 cow-years averaged 17,377 pounds of milk per cow.

Average of the 12 herds in the program was 14,816 pounds of milk per cow.

Dairymen in WADAM weigh the milk produced by each cow one day each month. Records are tabulated in the county extension office. Such records are not official, but they are helpful to the dairyman. They provide to him the milk production record for each cow in the herd.

Intimidation Charged

Charles Ray, 23, of 2426 Madison avenue, was arrested at 10:30 p.m. Monday at 19th and West 20th streets on a warrant charging intimidation. He pleaded not guilty Tuesday and cash bail was set at $500.

AUTO INSURANCE
CALL
MILLER-WOLF REALTY CO.
3226 NAMEOKI ROAD
GRANITE CITY, ILLINOIS
CALL 877-2345

Granite City Included

Stagnating Air Mass Tests State's Emergency Program

The first major test of the Illinois State Air Pollution Control Board's emergency program to protect the public from extreme pollutant conditions ended early this week after a 24-hour coverage of monitoring equipment in Granite City, Wood River and East St. Louis, Clarence W. Klassen, technical secretary of the board, reported Tuesday.

The emergency measures went into effect when the U. S. Weather Bureau at St. Louis forecast a period of 36 hours of stagnating air for Madison and St. Clair counties and parts of the St. Louis Metropolitan area. It was the first incident in which emergency measures, adopted by the state in the summer of 1968, have been applied to protect the health of the public.

Klassen said that while pollutant concentrations did not reach levels at which the board would declare a yellow or a red alert, they did reach levels which, if sustained, would constitute a watch level at which the board requires an around-the-clock coverage of monitoring equipment by the technical staff.

Engineers Check Monitors

Board staff engineers were dispatched to the monitoring stations in Granite City near the main fire station, Wood River and East St. Louis where they remained on duty 24 hours telephoning measurements of sulphur dioxide, particulate matter and wind speed and velocity to engineers in the board's central offices in Springfield. At the board offices continuous planning was in effect for notifying industry to cut back emissions if the conditions reached certain alert levels.

The watch procedure is initiated under state board regulations when a 36-hour pollution forecast is issued and the conduct value of sulphur dioxide and particulate concentrations equal or exceed a value of 1.0 for four consecutive hours. A product value of 1.0 was reached at the East St. Louis city hall station at 6 p.m. last Saturday and values of 1.3 and 1.2 were reached at the same location between 2 and 4 a.m. Sunday, Klassen reported.

A yellow alert is called when the product value reaches 2.0 for four consecutive hours. The yellow alert procedure calls for the general public to be informed through the news media and requested to reduce non-essential uses of automobiles and to stop all backyard incineration. The technical secretary is required to seek reduction in emissions of pollutants from industrial and utility plants, including municipal and commercial incineration processes.

Would Alert Public

A red alert is called when a product value of 3.0 is equalled or exceeded for 12 hours, together with a forecast of stagnation for the following 12 hours. At the red alert, certain commerical and industrial operations previously designated by the technical secretary as critical sources of air contaminants would be requested to cease emissions of these contaminants. The public would be informed that conditions have worsened and that all unnecessary activities, including non-essential automobile driving and backyard incineration should be curtailed.

Klassen pointed out that the warning and control system established by the regulations is intended to protect the public from unusually high levels of air pollution which persist for many hours.

The meteorological phenomenon that contributes to the development of these conditions occurs rather infrequently and is known as a high pressure air mass. The system was developed on the basis of evidence that there is a greater effect on health from combinations of particulates and sulphur dioxide than from either of these individual pollutants, Klassen said.

Robin in Backyard At Palmer Avenue Home

Mrs. Nettie Holt, 2816 Palmer avenue, telephoned the Press-Record Tuesday afternoon to say she had just seen a Robin in her backyard.

"The temperature is too balmy," Mrs. Holt said, "but maybe this means spring weather is soon to arrive."

Question:
What can you get 19,000 copies of for $1.00?

Answer:
A 14-word Press-Record Want Ad

HUB DRUGS

1320 19th St.--876-6444--The Eagle Stamp Store

Red Hot Coupon Sale!

With This Coupon Only

$1.59 Jergen's Hand Lotion . . . $1.18

35¢ KLEENEX . . . . . 16¢

$9.75 HEATING PADS FOR . . . $4.88 (LESS THAN COST)

$1.09 Lustre Creme, No-Mix Rinse . . . 66c

53¢ Colgate Denture Cleaner - - - 12¢
Limit 3

$1.59 Contac, ONLY . . . . 95¢ | Bayer Aspirin . 100 for 51¢

Carol Richards "Just Wonderful" Hair Spray, 13-oz. 46¢

$2.00 Tussy "Midnight" Hand Lotion . . . . . 58¢

75¢ Calm, Roll-On Deodorant . . . . 29¢

$1.25 Tabu or Ambush Hand Lotion . . . . 59¢

REMEMBER! AT HUB...
YOU ALWAYS GET
Double Eagle
--- Stamps On All Prescriptions, EVERYDAY!!! ---

January Clearance

3 ROOM OUTFIT

at a Wonderful Package Price!

Save $70 on all 3 rooms

Just picture your family enjoying all the comforts of gracious living that this Package has to offer! Beautiful new furniture in every room . . . making your entertaining so much more pleasant! The ensemble has been planned by our decorators for perfect harmony in the best taste. Own it all . . . make just one low monthly payment!

$398.78
NOTHING DOWN
24 MONTHS TO PAY

You may also buy any room outfit, or any single pieces separately, if you wish. Use our low terms.

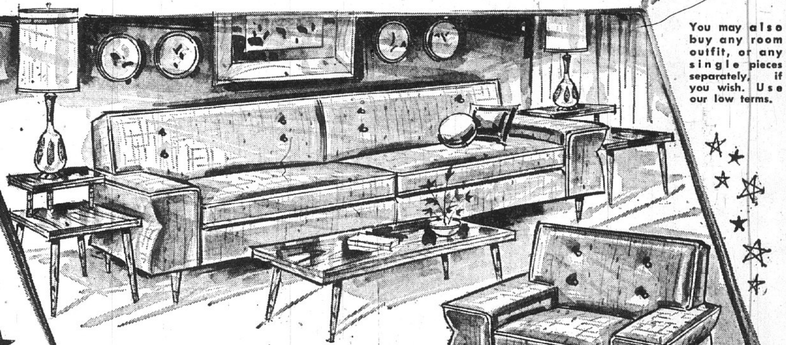

10-Pc. LIVING ROOM
Sofa bed, 2 pillows, chair and ottoman — in figured nylon frieze, with polyfoam cushions. 3 tables in walnut finish, 2 lamps. Choice of Turquoise, Red, Beige or Brown.
$188.88

FREE PARKING
FREE DELIVERY

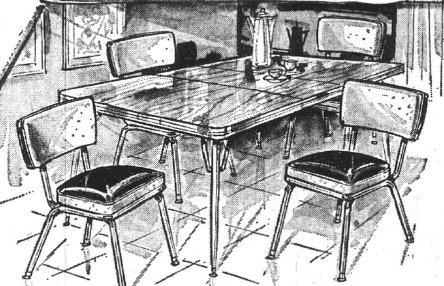

5-Pc. Chrome DINETTE SET
$49.95
30 x 40 x 48" extension table with hi-pressure plastic top, 4 padded chairs.

Come in and see our Home Outfits in all period styles at comparable LOW PRICES.

COMPLETE BEDROOM
Double dresser, chest, panel bed in walnut finish. Tilt mirror. Innerspring mattress and box spring.
$159.95
COMPLETE

OPEN EVERY MONDAY AND FRIDAY NIGHT UNTIL 8:30 P.M.

FRIEDMAN'S
FIFTH AND MADISON
877-6000

FREE PARKING
FREE DELIVERY
EASY TERMS